In Two Parts, Complete—32 Pages

Part I—Telegraph-News Sheet—16 Pages

The Los Angeles Times

Twenty-Ninth Year

For Liberty and Law, Equal Rights and Industrial Freedom.

PER ANNUM, $9.00 | Per Month, 75 Cents. Or 2½ Cents a Copy.

TUESDAY MORNING, APRIL 5, 1910.

On All News Stands, Trains and Streets. | 5 CENTS.

THE SKY.

BRIEF WEATHER REPORT.

[The complete weather report, including comparative temperatures, will be found on page 15, part II.]

MINIMUM TEMPERATURES: LOS ANGELES, 55; Boston, 42; New York, 48; Washington, 50; Pittsburg, 36; Thelma, 50; Chicago, 60; Kansas City, 64; St. Paul, 60; Jacksonville, 62.

FORECAST: For Los Angeles and vicinity: Fair, somewhat warmer, light north wind changing to south. For San Francisco and vicinity: Fair, with fog morning and night, light south wind.

Sunrise, 5:35; sunset, 6:17; moon rises 1 a.m., Wednesday.

YESTERDAY: Maximum temperature, 71 deg.; minimum, 53 deg. Wind 5 a.m., northwest; velocity, 2 miles; 5 p.m., southwest; velocity, 12 miles. At midnight the temperature was 55 deg.; partly cloudy.

TODAY: At 2 a.m. the temperature was 55 deg.; cloudy.

THE PAPER TODAY:

Total Reading Matter ..... 84 Cols.
Total Advertising Matter ..... 140 Cols.
Edition Yesterday ..... 84,975 Copies.

The Times

INDEX TO PARTS, PAGES, CAPTIONS

PART I.

1. Catholics to Meet Roosevelt.
Taft Sure of Roosevelt's Support.
2. Bailey Gets Immunity Bath.
3. Up and Down the Pacific Slope.
4. Proceedings of Sixty-first Congress.
5. Sporting News of the Day.
6. Press Comments of Vatican Incident.44
7. "Liners:" Classified Advertising.
15. On the Water Front: Marine News.
16. City News in Brief: Vital Record.

PART II.

1. Injured Prisoner "Forgotten" in Jail, Union Depot Plans Progressing.
2. Public Service Official Doings.
3. Excelling for San Joaquin Excursion.
4. The Editorial Page; Pen Points.
5. Music and Dramatic Review.
6. Doings in Los Angeles Society.
7. Fads and Fancies for Women.
8. Aeroplane Visit Midway Fields.
9. South Pasadena Fail from Car.
11. Bible School Makes Record.
12. Los Angeles County Happenings.
13. Other Southern Counties' News.
14. Market Report; Financial News.
15. Shadow Wife With Razor.

POINTS OF THE NEWS IN THIS ISSUE.

THE CITY.—President Lovett of Southern Pacific inspects approaches to Arcade depot and Chamber of Commerce committee urges him to build a Union Station if desired. Slave bricklayer is dying from beating received while in City Jail and family demand of Chief of Police for an investigation which fails to unravel the mystery. Park Superintendent is likely to be given a meeting of Park Commission to-morrow. Eastern man it is believed will get gas plant. Twenty-two winery proprietors are temporarily out of business owing to failure of Supervisors to act on their applications for licenses. Petition to the Health Board urges Dr. A. C. Geiger to resign and Dr. Wheeler to be asked to resign to enter race for Supervisor. Subpoenas to be served on President Lovett of Southern Pacific to appear at trial of Henry Clough charged with breaking into a railroad car. The action is made only to obtain a technical point of law. Several cases filled with hotel men leave today for Los Angeles today and others are expected to-morrow for the convention. Women who is brutally beaten by husband carried basket of food to him in City Jail. A man to be a martyr. SOUTHERN CALIFORNIA.—Y. M. C. A. campaign for $50,000 closes in Pasadena, over $50,000 having been collected in six days. Senator Bard makes poor progress at Coronado and condition is not satisfactory to physicians who desires to call in specialist for consultation. Residences are plentiful in sensational fires started at San Bernardino concerning which one is charged with incendiarism. San Diego police think they have arrested Seberg and say they are weaving strong chain of circumstantial evidence about him. Long Beach School Board has so many sites for polytechnic high school it refuses to make the public choose location. PACIFIC SLOPE.—Commandant of Vancouver Barracks orders soldiers to cease wearing backs of necks; says it looks like long wear wigs. Suspected union employes of the Tonopah & Goldfield railroad go on strike; all others affected. Judge George H. Williams of Portland, Or., peacefully and unexpectedly after resting in seemingly good health. Governors of California, Texas, New Mexico and Arizona invited to attend Elks and Cowboy reunion in Prescott, in July. The William Morris Company takes 49-year lease on new theater to be built in Sacramento. Two new gushers have been brought in at Sunset-Midway oil district, near Bakersfield. GENERAL EASTERN.—Washington, D. C., is the latest candidate for site of proposed Panama Canal Exposition; causes uneasiness in New Orleans. Senator Beveridge will demand that Republican State platform in Indiana shall indorse Taft-Payne-Aldrich bill; opposition organized. Miss Helen Martin, engaged to Ralph S. Stubbs, Arizona railroad man, breaks engagement to sing and weds former sweetheart in New York. WASHINGTON.—Senate refuses Elkin's request to set date for vote on railroad bill; debate draws near to expedite it. Republican low tariffers try to build fences to all grades of tariffers by unconstitutional, says Supreme Court. Supreme Court invalidates Kansas law requiring correspondence schools to file prospectus papers in State. Secretary Ballinger notifies San Francisco that Hetch-Hetchy reports are open for inspection. FOREIGN.—Roman papers favorable to Cardinal Merry Del Val's diplomacy in "audience." Vatican press solid for Pope. Col. Roosevelt will meet Gifford Pinchot at Genoa April 11, but interview will hold nothing for publication. Emperor Francis Joseph of Austria may give audience with Roosevelt because of the Vatican incident. FINANCIAL.—Bears control grain prices; close of market weak at net gains; prospect advance materially. New rules discouraging manipulations, in effect in New York Stock Exchange; market is very dull.

AMERICAN SOPRANO RESIGNS.

Row, Involving Lucille Marcell and Weingartner, Sets German Musical Circles Agog.

[ASSOCIATED PRESS NIGHT REPORT.]

BERLIN, April 4.—[Exclusive Dispatch.] Musical circles in Berlin and Vienna are agog with excitement over a row in the Austrian Imperial Opera involving the American soprano, Lucille Marcell, and Felix Weingartner, the well-known German orchestral conductor, who visited the United States a couple of years ago.

Miss Marcell came into prominence a year through her recommendation, Richard Strauss, as the ideal Elsa. Since then Weingartner has been under constant fire for too conspicuously favoring Miss Marcell. Matters reached a climax when Miss Marcell resigned her opera position. Weingartner has made a number of concert tours of Austria and Southern Germany with Miss Marcell. She is featuring his songs on her pro-

AN AMERICAN ABROAD.

CATHOLICS INVITED TO MEET ROOSEVELT.

Ex-President Will Not Address Methodists, But He Will Receive Them.

He, Alone, Seems Undisturbed by Vatican Incident, His Only Comment Being "I'll Rest My Case on Statements by Cardinal"—Consensus of Opinion is That Papal Advisers Committed Diplomatic Blunder.

BY JOHN CALLAN O'LAUGHLIN.

[SPECIAL CABLE TO THE LOS ANGELES TIMES.]

ROME, April 4.—[Exclusive Dispatch.] Theodore Roosevelt will not visit the Methodist mission and he will not make an address before the Methodists.

In lieu of such action he will hold a reception at the American Embassy Wednesday to which all Americans in Rome, without respect to creed, will be invited. The invitations will be extended to the Catholic College as well as to the other American organizations.

This demonstrates conclusively that Col. Roosevelt had no intention of offending in the slightest way the sensibilities of the Pope, while at the same time granting to all Americans in Rome an opportunity to meet and have a few words with him.

Messrs. Clark and Sipple, leaders of the Methodists in Rome, called on Col. Roosevelt this afternoon and said that they would be glad for a chance to present the American members of their mission and to invite at the same time some others for a general reception.

Col. Roosevelt will leave Rome on Wednesday night, having committed no act which can possibly be misconstrued as a discourtesy to the Pope.

"I am perfectly willing to rest my case with all American Catholics upon the statements issued by Cardinal Merry del Val."

This is the only comment Mr. Roosevelt would make this evening on the statements of the Vatican made yesterday and this morning.

The statements aroused intense interest throughout Europe, and Mr. Roosevelt was besieged by a horde of journalists representing papers of all western countries today. He regards the matter closed with the receipt while in Cairo of the final message from Mgr. Kennedy of the American College of Rome, reiterating the audience was only to be permitted with the understanding that there should be no repetition of the Fairbanks affair.

"As the cardinal quotes me in the statements he issued I feel justified in saying that the expressions that he therein attributes to me are substantially correct. In my personal capacity I called upon Cardinal Merry del Val Saturday evening. He immediately received me in his private office. The cardinal appeared in the robes of his eminent office wearing a heavy gold chain with a pendant cross around his neck. I read from a memorandum which I had prepared, stating that I did not come with Mr. Roosevelt's authority though I had apprised him of my intention.

"You may go or not, just as you please," Mr. Roosevelt said to me.

"But do not forget that so far as I am concerned, the situation is precisely as I put it in my cablegrams and I cannot add or subtract to what I have said in them. The matter is closed by the reiteration by Mgr. Kennedy of the original conditions."

I described the prospective effect of the incident upon American sentiment and recited the just attitude which Col. Roosevelt has observed in respect to all Catholics, to which the cardinal agreed. I added:

"I want your eminence to know that, in my judgment, Mr. Roosevelt is too tactful and too much of a statesman to ever make a faux pas. I know that he declined to make any engagements with the exception of that with the King of Italy and the proposed reception by the Pope until after his arrival in Rome. He had no more purpose to be offensive to His Holiness than any one else.

TONE IS FRIENDLY.

"Recognizing the dignity of the Pope as he does, I know him well enough to be sure that he would have refrained from a proper presentation or any act which might be objectionable to the Vatican, but the day after his presentation was his own to do with as he saw fit, and in my judgment no one has any right whatever to say what he should or what he should not do after his presentation to the Pope."

I am not at liberty to give the views expressed by the cardinal, but his tone was most friendly toward Col. Roosevelt and he evidently had the desire to arrange the audience without abandoning the position taken in regard to Mr. Fairbanks. Naturally I could not privately pledge that Col. Roosevelt would not call upon the Metodists, though, as the Vatican statement says, had such been passed Mr. Roosevelt could have done what he pleased while in Italy.

The Holy Father is greatly incensed at the campaign of calumny which it is charged the Methodists are conducting, declaring that they are not only proselyting Catholics in what is described as an outrageous fashion, but are distributing pamphlets in which it is stated they make vicious and wholly unwarranted attacks upon the Pope. Against the other Protestants in Rome the Vatican has no complaint, but it is determined in the case of the Methodists to have nothing to do with them or with anyone having relations with them. What Col. Roosevelt's friends object to is the Vatican's assumption that he intended to be offensive. As stated, this was not the Vatican's view, Mgr. Ken-

(Continued on Fifteenth Page.)

SHOWERS OF HONORS.

ROOSEVELT AND WIFE DINE WITH THE KING.

[ASSOCIATED PRESS NIGHT REPORT.]

ROME, April 4.—Twice today Theodore Roosevelt was the guest of King Victor Emmanuel. The King received the ex-President at an early hour at the Quirinal, with particular warmth, and they talked together for nearly an hour.

This evening there was a grand dinner at the Palace, given by the King and Queen, in honor of Col. Roosevelt and his family. Great preparations have been going on for this event, and the Queen, herself, directed all the arrangements, desiring that no detail should be neglected.

The former President and his party arrived at the entrance of the Quirinal Palace at 8 o'clock a.m., where the door of his carriage was opened by the imposing figure of the royal doorkeeper, magnificent in scarlet livery, with sword and baton and cocked hat. At the foot of the grand staircase Count Tozzoni and Duke Cito, masters of ceremonies, and Count Guicciardini, gentlemen-in-waiting to Queen Helena and a relative of the Minister of Foreign Affairs, met the party and escorted them up the steps, which were decorated with palms, and flowering shrubs.

In the great Hall of the Swiss, they were received by Count Gianotti, prefect of the Palace, whose wife was Miss Kinney of New York, and Countess Guicciardini, lady-in-waiting to the Queen, who took them through the great ballroom into a reception-room hung with the priceless tapestries, where they were greeted by the sovereigns, surrounded by their military and civil households.

After a short conversation all the guests, including the American Ambassador and Mrs. Leishman, and the staff of the embassy, adjourned to the private dining-room of the King, a spacious hall hung with modern tapestries and decorated with immense plants and flowers. The dinner was enlivened by the military band in the gardens below.

PLACES AT DINNER.

The Queen had at her right Col. Roosevelt, then Princess Helena of Servia, Maj. J. F. Landis, military attaché of the embassy, Countess Guicciardini, John W. Garrett, first secretary, Princess Palerno, Kermit Roosevelt and Count Tozzoni.

At her left sat Ambassador Leishman, Princess Vera of Montenegro, Commander Andrew T. Long, naval attaché; the Duchess Graziole-Lante, C. S. Wilson, second secretary, and Count Guicciardini.

At the right of the King sat Mrs. Roosevelt, the Marchese di San Giuliano, the Foreign Minister; Mrs. Landis, Gen. Brusali, Miss Ethel Roosevelt, Count Brambilla and Duke Cito, commander of the Royal Cuirrassiers.

At the left of His Majesty were Mrs. Leishman, Count Gianotti, Mrs. Garrett, Count Mattioli, Minister of the Royal Household, and Princess Viaro.

LEISHMAN'S LUNCH.

Ambassador Leishman's lunch to Mr. Roosevelt included as guests Premier Luzzatis, the Marchese di San Giuliano, Minister of Foreign Affairs; Mayor Nathan; Count Gianotti, pre-

JOSEPH MAY NOT SEE T.R.

Austrian Emperor Inclined to Resent Reply to the Vatican.

[BY DIRECT WIRE TO THE TIMES.]

ROME, April 4.—[Exclusive Dispatch.] Emperor Francis Joseph of Austria probably will decline to receive Theodore Roosevelt because of the latter's refusal to meet the conditions imposed by the Pope, and the consequent cancellation of his intended visit to the Vatican. The aged monarch, it is reported, looks upon the failure of the Vatican audience as an affront to the Pope. Mr. Roosevelt declares he could not do otherwise than reject the Vatican demand.

DIPLOMATS WHO FAILED TO ARRANGE MEETING.

Cardinal Merry Del Val.

Noted Prelate and Journalist,

who tried to straighten out Roosevelt-Vatican tangle. Cardinal Merry Del Val is Papal Secretary of State, and Mr. O'Laughlin is a former Asst. Secy. of State, and at present correspondent with Roosevelt party for the Chicago Tribune and The Los Angeles Times. He is a Catholic and a close personal friend of Col. Roosevelt.

John Callan O'Laughlin

DRINK DOESN'T FEAZE HER.

"I OWED NO DUTY TO JACK CUDAHY."

Heroine of Lillis Slashing Episode Talks Freely of Feeling for Banker. "Why Should He Marry If We Were Congenial?" She Asks.

[BY DIRECT WIRE TO THE TIMES.]

KANSAS CITY, April 4.—[Exclusive Dispatch.] Mrs. "Jack" Cudahy, whose husband recently slashed Jere F. Lillis, whom he found calling at the Cudahy home, has told her story of domestic trouble. Her eyes look straight out on life; her voice is pleasant. She is tall and of beautiful figure.

"Do you think, Mrs. Cudahy, that the Supreme Power has undeniably, unalterably ordained one life, one soul for another, and when fate or circumstances bring them together a recognition follows and nothing can prevent the one fulfilling its mission, completing the other?" was asked.

Her answer was a fragmentary history of her early married life.

"You see," she said, "I do not consider I have owed any duty or allegiance to Jack Cudahy for the last four years—I was so young when I married—a man should be much older, ten or fifteen years older than the woman he marries. I was only 19 and Mr. Cudahy only 23.

"And then my babies, they came and I grew older mentally. I demanded more intellectuality than he could give. And for six years after we were married he never dined with me; he would go to his room and sleep until 2 or 3 o'clock in the morning and then would want to be served.

WAKED HER AT 2 O'CLOCK A.M.

"For years I was awakened at this time to prepare meals for him. When I remonstrated he used the most violent language and demanded that the servants be kept to await his orders. If I had callers they were not exempt from his insults.

"I endured it for the children's sake, and since they are large enough to understand I have questioned my decision, for his temper and language are terrible influences to allow in a child's life."

Then Mrs. Cudahy recounted the incidents of the night Cudahy assailed Lillis. Not once did she show feeling or tears. She said she considered herself as much to blame as Mr. Lillis.

"Some might think I was cowardly to leave the room," she said, "but it was only my foresight and coolness that saved Mr. Lillis's life. Every one says that if I had stayed that Jack would have killed us both. Can you imagine such a vile thing for a man to do, what Jack Cudahy did? And the chauffeur was armed.

DRINK DOESN'T AFFECT HER.

"I never lose my head. I suppose because my perfect health gives me the calmest, steadiest nerves. Even when out out, that's one thing Mr. Cudahy to me for—for the ability never to display any effects of the stuff I drank.

"And you know they say I was feeling awfully well at the Baltimore New Year's Eve. I have never been in the Baltimore on a New Year's Eve, never. I have seen other women drink until they couldn't talk—and it doesn't attract a man; really it doesn't, don't you know—and Mr. Lillis never drank.

"Sweetheart? Yes, they even accuse me of breaking off his affair with Miss Johnson, a southern girl he met at Palm Beach. But if he had met me, and we were congenial, why should he marry a girl?"

And then, as the interviewer left her, Mrs. Cudahy said: "I never realized until these last few weeks what Mr. Lillis's friendship has been to me."

DEPORTS SUSPECTED SPIES.

MANILA, April 5.—The two Japanese who were arrested for purchasing photographs of fortifications, and who were released Sunday evening by orders of Secretary of War Dickinson, were deported this morning on the Yedo Maru for Japan. The deportation was arranged by the Japanese Consul, acting, he said, unofficially.

MORE "GREASE."

TWO NEW GUSHERS LENGTHEN LIST.

SUNSET-MIDWAY OIL DISTRICT GROWS RICHER.

Pioneer Well Spurted at 30,000-Barrel Rate Until Sand Choked It. Standard's No. 4 Starts in at 100-Barrel Speed and Still Flows. Lakeview Spouter Is Hooded.

[BY DIRECT WIRE TO THE TIMES.]

BAKERSFIELD, April 4.—[Exclusive Dispatch.] Two more gushers have been added to the lengthening list in the Sunset-Midway district since Saturday night.

On Sunday the Pioneer Midway's well on section 30, 31-23, spurted for a few hours at a 30,000 barrel rate, and then sanded up, and this morning the Standard's well No. 4, on section 28, 32-24, began flowing at the rate of 100 barrels an hour. Up to the last report the Standard's well was still flowing, and officials of the company say that they expect it to equal well No. 2 on the same section, which for a long time flowed at the rate of 8000 to 10,000 barrels, and which is still doing 4000 to 4500.

The Standard's drillers were putting down an agitating string to loosen the sand in the casing when the well began to flow. The Pioneer Midway has not tried to break the bridge in its well since it sanded up. The Standard well is 2412 feet deep, and the Pioneer Midway is down 2700 feet.

A heavy wooden hood has been placed over the Lakeview gusher to prevent the oil shooting in the air. The flow is not diminished.

AUTO HURDLES INTO LAKE.

Machine Speeding on Shore Drive Strikes Bench and Goes Overboard.

[ASSOCIATED PRESS NIGHT REPORT.]

CHICAGO, April 4.—In a spectacular plunge of an automobile into Lake Michigan tonight two people were badly injured and three men narrowly escaped drowning.

Running around a curve along the water's edge on the north shore, the machine, occupied by William F. Gray, the chauffeur, and three men, knocked over a bench on which a man and a woman were sitting, and then, striking a curb, turned turtle in midair and hurdled off the embankment into the lake.

Three of the men in the car were thrown into deep water, but were rescued uninjured. The fourth man escaped by jumping. Herman Hanson and Miss Anna Carlson, who were sitting on the bench, were seriously injured and were taken to a hospital.

COLORADO EXPECTS FROSTS.

DENVER, April 4.—Warnings sent out today that a frost will visit Colorado tonight has caused Colorado fruit growers to prepare to light smudges. According to the local Weather Bureau, the temperature may go below 25 degs., last night's low record.

BROKEN PROMISE.

FARMER LOVER WINS BRIDE FROM STUBBS.

[BY DIRECT WIRE TO THE TIMES.]

TUCSON (Ariz.) April 4.—[Exclusive Dispatch.] The romance of Ralph S. Stubbs, nephew of J. C. Stubbs, vice-president of the Southern Pacific, general freight and passenger agent of the Randolph lines in Arizona, was rudely shattered today when a telegram was received by his intended bride's grandmother in this city, saying:

"Madge Martin married Gladstone McElhiney Saturday without my knowledge. Mrs. Martin."

Stubbs was to have gone to New York with his father, who is president of the Nevada University, and his mother, and to have been married to Miss Martin on the 28th of April. Their engagement was announced the first week in March.

Madge Martin was engaged to McElhiney, whose father owns large mines at Guanajoto, Mex., two years ago. When the young man went to work on his father's property and Miss Martin came West and met Mr. Stubbs at Tucson, she became engaged to the young man, and he left for New York to prepare for the wedding a few weeks ago.

The Martin and McElhiney homes are close together on Riverside Drive, New York. Miss Martin lives at No. 146. She told McElhiney's parents of the impending ceremony and McElhiney, senior, wired his son the news. In four days Gladstone was in New York and renewed his suit so successfully that he persuaded the girl to go with him Saturday and be married.

Her grandmother, Mrs. W. H. Barnes of this city, today declared that the affair was "the foolish impulse of a girl whose years exceed her experience" and expressed her sympathy for the young railroad man who had been jilted.

Stubbs's assistant, E. A. Macon, today left for Los Angeles with a large number of telegrams and letters from New York to inform his chief of the marriage of his betrothed to another. The young man is with the Lovett party in Los Angeles and is said not

FRIENDS.

SURE OF SUPPORT.

President in Touch With Roosevelt.

"Back From Elba." Excitement Does Not Alarm Chief Executive.

Mutual Friends Keep Mr. Taft and His Staunch Friend Posted.

Root and Loeb Have Kept The Hunter Informed During Absence.

[ASSOCIATED PRESS NIGHT REPORT.]

WASHINGTON, April 4.—President Taft is in no doubt about the attitude of Theodore Roosevelt toward his administration. Mr. Roosevelt is not depending upon chance meetings with American newspaper men or others for information as to the attitude of his successor toward the problems besetting the Executive.

These two sentences comprise the substance of a report current in Washington today. This report, to state it directly, was that, while there may have been no recent direct communication between the two men, President Taft and former President Roosevelt have been kept in touch with each other by means of mutual friends. Neither confirmation nor denial was to be had at the White House.

It is known that Senator Root, who is very close to Col. Roosevelt, recently wrote to the former President at Khartoum a full story of political events during the time the distinguished hunter was in the African Jungles.

It also is known that William Loeb, Jr., who was President Roosevelt's secretary, now Collector of Customs at New York, has maintained communication with Mr. Roosevelt both by letter and cablegram.

Mr. Loeb has been a frequent visitor at the White House of late and has seemed to be on notably friendly terms with President Taft.

These incidents, it is believed, have been largely responsible for the story that is now current and for the statement that President Taft reads with complacency the report from abroad that he has "lost Mr. Roosevelt's friendship," and that the former President would not be averse to having his name used as a candidate against Mr. Taft.

In fact, it was said, the President intimated to a caller today that he was in a position to know "a little of what is going on in the Roosevelt party headquarters."

POLITICAL.

EXPECT A WAR IN CONVENTION.

INDIANA SENATOR HAS WISHES NOT POPULAR.

Beveridge Will Demand That Platform of Republicans Contain No Indorsements of the Payne-Aldrich Tariff Law or of the County Local Option Measure.

[ASSOCIATED PRESS NIGHT REPORT.]

INDIANAPOLIS (Ind.) April 4.—If the friends of United States Senator Albert J. Beveridge have their way in the Republican convention, which will name a State ticket here tomorrow, no mention of the Payne-Aldrich tariff law, or of the county local option law will be made in the platform.

As Senator Beveridge voted against the tariff measure, his friends are determined that the convention shall not indorse it. While there is a sentiment among the delegates for an indorsement of the tariff law, there was a disposition tonight on the part of the "stand pat" Republicans to avoid a fight on the floor of the convention against the report of the Committee on Resolutions, which undoubtedly will contain no mention of the measure.

There is a strong element demanding that the local option law, which was passed by the Republicans at a special session of the Legislature, be indorsed, but it is the plan of the friends of Senator Beveridge, who will undoubtedly be in control of the convention, to make no mention of it.

It is expected former Gov. Hanly, who called the special session of the Legislature that enacted the option measure, will lead the fight for an enforcement of it.

ROBERT TAFT TO BE LAWYER.

President's Son to Enter Harvard School—Will Make Sixth Taft in Profession.

[BY DIRECT WIRE TO THE TIMES.]

WASHINGTON, April 4.—[Exclusive Dispatch.] When Robert Taft, son of the President, finishes his academic education at Yale, June 22, he will enter the Harvard Law School.

There are already five Taft names big among the lawyers of this coutry. They are Alonzo Taft, Attorney-General of the United States; Robert's grandfather; William Howard Taft, President, his father; Henry W. Taft, of Strong & Cadwalder, New York, an uncle, and Horace D. Taft of Wate-

GIVEN BATH.

BAILEY GETS "IMMUNITY."

Court Suspends Sentence on Pasadenan.

Lawyer Moves to Quash all Pittsburgh Cases.

Claims Jury Foreman is Not Legal Resident.

[BY DIRECT WIRE TO THE TIMES.]

PITTSBURGH, April 4.—[Exclusive Dispatch.] Judge Fraser today suspended sentence upon former Councilman Bailey of Pasadena, who confessed by letter that he had accepted bribes through Joe Klein, and who sought immunity by confessing.

[ASSOCIATED PRESS NIGHT REPORT.]

PITTSBURGH, April 4.—William J. Brennan, an attorney representing several Councilmen whose cases were called for trial, sprang a surprise today in the form of a motion that the ninety-one indictments against present and former Councilmen on charges of graft be quashed on the ground that the foreman of the grand jury, Harrison Nesbit, president of the Bank of Pittsburgh, is not an elector of Allegheny county, and therefore not eligible to serve as foreman.

Attorney Brennan argued that Mr. Nesbit was recently a national bank examiner, with legal residence in Washington, D. C. Judge Fraser took the matter under consideration.

Two former members of Councils pleaded no defense. Many others under indictment failed to answer to their names when the trial list, comprising forty-four cases, was read, and Assistant District Attorney Seymour immediately obtained attachments.

Of the first few indicted men to appear, one or two asked for a bill of particulars setting forth in detail the grand jury proceedings which placed them under indictment.

CAPITOL GRAFT CASE UP.

[ASSOCIATED PRESS NIGHT REPORT.]

HARRISBURG (Pa.) April 4.—Joseph H. Huston of Philadelphia, architect of the State Capitol, was placed on trial here today on a charge of conspiracy to defraud the State through his certification of an alleged false bill for desks for the Capitol.

UNAPPRECIATED.

GETS MORE THAN POLAR "FROST."

PROVIDENCE SNUBS SIR ERNEST SHACKLETON.

Near Discoverer of South Pole Meets Cold Rhode Island Reception. Governor Fails to Introduce, Crowd Fails to Materialize and Moving Picture License Is Held Up.

[BY DIRECT WIRE TO THE TIMES.]

NEW YORK, April 4.—[Exclusive Dispatch.] Sir Ernest H. Shakleton, who pretty nearly discovered the South Pole, and who has been telling folks on this side of the Atlantic about it, had such an unpleasant experience in Providence Saturday that he returned to New York that night without having delivered the two lectures the Public Forum Lecture Bureau had arranged for him.

Prof. Robert Eskine Ely, the head of the Public Forum, had assured Sir Ernest that Gov. Pothier of Rhode Island would be on hand to preside at the lecture and introduce the lecturer. About the first news that Sir Ernest received was that the Governor was unable to keep the engagement. The Governor had a cold or something.

Yet another and far more irritating contretempts developed. Sir Ernest, toward the end of his story of the search for the South Pole, shows a number of moving pictures. Sir Ernest carries his own picture-machine operator and as soon as he arrived in Providence the operator went around to the City Hall to get a license for running the film machine.

All sorts of difficulties cropped up. The people who run the license bureau pointed to a local ordinance which insisted on all kinds of safeguards. Sir Ernest's operator argued and fumed, but it did not do any good. Finally Sir Ernest applied in person and after considerable trouble a license was granted.

It might as well have been withheld, for by the time the paper was made out it was too late to give the evening talk. The afternoon show had been cancelled on account of the lack of a crowd.

Very much put out, Sir Ernest got on the long-distance telephone and called up Prof. Ely in New York. Prof. Ely told him to return to New York and forget Providence.

NEVADA GIRL DIES FOR LOVE.

She Commits Suicide When Brothers Thwart Her Attempt to Elope With Idaho Lover.

[BY DIRECT WIRE TO THE TIMES.]

RENO, April 4.—[Exclusive Dispatch.] B. H. Crawford of Rawhide, received word from Boise, Idaho, that his daughter, Jessie, has taken her life by drowning herself in the Boise River. The young girl's mother had died some years ago, leaving the daughter motherless.

Miss Crawford, who was 17 years of age, had become acquainted with a young man of Boise, whose name has not been learned, and whom she had decided to marry. This did not meet with the approval of the young lady's brother, and they had the young man arrested for kidnaping. The young couple eloped, and after a chase, they were intercepted, the arrest following. She went home and left a note stating that she would commit suicide. As soon as the note was found a search was begun, resulting in the finding of her body.

Crawford stated that had the young couple written him or come to Rawhide, he would willingly have given his consent to marriage. Miss Craw-

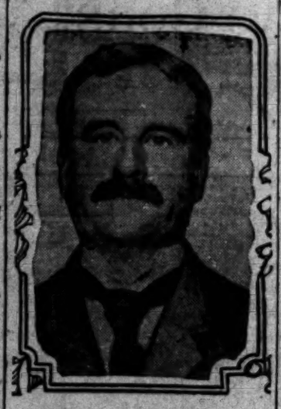

Robert T. Devlin,

federal attorney at San Francisco, whose nomination was rejected by Senate Judiciary Committee yesterday.

NOT SETTLED.

TO RECONSIDER DEVLIN'S CASE.

BRIEFS TO CONTEST CONFIRMATION ARE FILED.

Senate Committee's Vote to Reject His Nomination to Succeed Himself as United States Attorney for Northern District of California Rescinded—Dr. Perrin to Be Heard.

[ASSOCIATED PRESS NIGHT REPORT.]

WASHINGTON, April 4.—The Senate Committee on Judiciary today rescinded its vote to reject the nomination of Robert T. Devlin to succeed himself as United States Attorney for the Northern District of California.

This action was taken in order to give the subcommittee which has had the case in charge an opportunity to examine a brief filed by counsel for Dr. E. B. Perrin, who is contesting Devlin's confirmation.

Devlin having been given a hearing last week, it is now expected a hearing will be given to Dr. Perrin.

FAVORABLE.

HOPE TO SCALE MT. M'KINLEY.

NEWS OF PROGRESS BROUGHT BY STEAMER.

Climbers Have Made More Rapid Progress Than Was Expected and Have Completed Surveys Which They Believe Have Disclosed a Feasible Route for the Ascension.

[ASSOCIATED PRESS NIGHT REPORT.]

SEATTLE, April 4.—The steamer Northwestern from Valdez, Alaska, brings news that the Mount McKinley expedition which left Fairbanks in January, and which is composed of Thomas Lloyd, Robert Horn, Harry Karsten and Charles McGonigle, all experienced mountaineers, made more rapid progress than had been expected and attained 12,000 feet without special difficulty.

From the 12,000-foot altitude to that of 16,000 feet, an aumost perpendicular wall of ice arose, that at first seemed to forbid further ascent. Undaunted, the climbers began to explore the ice wall, and succeeded in finding a gap. In a letter sent to Fairbanks by a hunter, Lloyd said:

"From the surveys we have just completed, we believe we have found a route by which we can make the summit without having to overcome very serious difficulties. It will be steep climbing over one stretch, but that is the only prospective delay on which we will have to figure."

When the party set out they did not expect to make the dash for the summit until summer, but Lloyd's letter indicates that the men intend to lose no time.

MEANS AMERICAN CONTROL.

Capt. Dollar Says Recent Steel Contract With Chinese Works Carries Dominance of Eastern Market.

[BY DIRECT WIRE TO THE TIMES.]

PEKING, April 4.—[Exclusive Dispatch.] Capt. Robert Dollar of San Francisco, head of the Dollar Steamship Company, said today:

"I regard the contract between the Western Steel Corporation and the Hang-Yang works as the most important undertaking ever consummated in the history of Chinese-American industrial relations.

"It means the domination of the Chinese market for an American product."

Upon leaving China, Mr. Dollar will proceed to Scotland, where he intends to purchase two large steamships and perhaps bore to add to his fleet to provide for iron and steel shipments under this contract.

Theaters—Amusements—Entertainments

BELASCO THEATER—Belasco-Blackwood Co., Props. and Mgrs. MATINEES THURSDAY, SAT & SUN.

The second week of "THE GARDEN OF LIES" was commenced last night at the Belasco. The theater was packed to the doors with an enthusiastic audience. This is positively the biggest and best success the Belasco Theater has ever known. If you want to see the best play in the city, see "THE GARDEN OF LIES." You're sure to like it just as much as the fifteen thousand of theater goers who have already seen this really great play of romance have liked it.

LOS ANGELES THEATER SPRING ST., NEAR 4TH. Matinees Every Day. Two shows every night.
Palmer & Sieguel, Hathaway & Moore, The Laugh-O-Scope — **BERNARD & ORTH** — Lee Theodore, Martinetti & Grossi, Ali. Ripon.
POPULAR PRICES—10—20—30 CENTS.

GRAND OPERAHOUSE—MATINEES TODAY, SATURDAY & SUN. Phones Main 1947, Home A1967.
ANOTHER GENUINE MUSICAL TRIUMPH
FERRIS HARTMAN and his big singing company present a stupendous revival of Offenbach's famous fantastic opera.

The Love Tales of Hoffman

Don't Miss the Great Annual Charity Benefit at the Mason Thursday Afternoon.

MASON OPERAHOUSE—

WEEK APRIL 11-17

Seven Free Lectures to Non-Catholics by

Rt. Rev. John J. Keane

Bishop Cheyenne, Wyo.

Under Auspices Knights of Columbus

SUBJECTS:

MONDAY APRIL. 11—"BELIEF IN A PERSONAL GOD."
TUESDAY APRIL. 12—"REASONABLENESS OF CHRISTIAN FAITH."
WEDNESDAY APRIL. 13—"THE WORTH OF FAITH IN CHRIST."
THURSDAY APRIL. 14—"JESUS CHRIST, THE SAVIOR OF MEN."
FRIDAY APRIL. 15—"THE CHURCH AND THE BIBLE."
SATURDAY APRIL. 16—"THE POPE, HIS OFFICE AND PREROGATIVES."
SUNDAY APRIL. 17—"WHY I AM A CATHOLIC."

The Object of These Lectures Is Not Propagandist, but Expository.

ALL SEATS FREE

SIMPSON AUDITORIUM—Grand Benefit

First American Appearance of

MADAM ADE'NE

THE WORLD'S HIGHEST SOPRANO

Thursday Evening, April 14

COMMENCEMENT OF SALE OF SEATS THURSDAY, APRIL 7, AT BARTLETT'S MUSIC COMPANY, 214 SO. BROADWAY. PRICES—50c, 75c AND $1.00.

LEVY'S BANQUET HALL—

Theaters—Amusements—Entertainments

MOROSCO'S BURBANK THEATER—MAIN STREET, NEAR SIXTH.

A Dramatic Sensation

The Lion and the Mouse

"The Burbank Company fairly outdid itself. Had the cast been in any way mediocre, Marjorie Rambeau would have stood forth like Halley's comet in a sunset sky, but as it was she was only a bright jewel in an unusually lustrous setting"—JULIAN JOHNSON IN THE TIMES.

"The Lion and the Mouse" approaches perfection and possesses greatness. None of its excellent qualities is lost by the Burbank players"—SHIRLEY OLYMPIUS IN THE HERALD.

"Miss Marjorie Rambeau arrived yesterday at the Burbank Theater at the position of the first actress—possibly in the State"—OTHEMAN STEVENS IN THE EXAMINER.

PRICES—25c, 50c, 75c. MATINEES, 25c, except first ten rows, 50c. GALLERY, 10c.
NEXT WEEK—The greatest of French comedies, Sardou's "DIVORCONS."
THURSDAY 1:30 P. M. THEATRICAL MGR'S. BENEFIT AT THE MASON

HAMBURGER'S MAJESTIC THEATER—BROADWAY, NEAR 8TH.
MAJESTIC THEATER & REALTY CO., Lessees. OLIVER MOROSCO, Manager.
THIS WEEK ONLY—MATINEES WEDNESDAY AND SATURDAY.
HENRY WOODRUFF in the Greatest Musical Success of the Season THE PRINCE OF TONIGHT
PRICES—25c, 50c, 75c, $1, $1.50. MATINEES—25c, 50c, 75c and $1.

Beginning Next Sunday Night
THE COMEDY PAIR WHO ARE ALONE IN THEIR CLASS
KOLB & DILL
WITH A REINFORCED COMPANY, IN THEIR LATEST NOVELTY
"THE RICH MR. HOGGENHEIMER"
Seat Sale Opens Thursday. Prices: 25c, 50c, 75c and $1. Matinees 25c, 50c, 75c

ORPHEUM THEATER— MATINEE EVERY DAY. BOTH PHONES—1447.
VAUDEVILLE
Paying particular attention to entertaining Ladies and Children. Presenting always the best European and American attractions.
Miss Ida Fuller, "La Sorciere."
Charlene & Charlene, Entertainers.
Charles Ahearn Troupe, Comedy Cyclists.
Felix, Barry & Co., "The Boy Next Door."
Lottie Williams & Co., "On Stony Ground."
Clara Belle Jerome & Co., in "Joyland."
Winona Winter, Little "Cheer-up" Girl.
Reynold & Donegan, Dancing on Rollers.
MATINEE TODAY
ORPHEUM MOTION PICTURES.
MATINEE EVERY DAY—10c, 25c, 50c. EVERY NIGHT—10c, 25c, 50c, 75c
THURSDAY 1:30 P. M. THEATRICAL MGR'S. BENEFIT AT THE MASON

THE AUDITORIUM—"THEATER BEAUTIFUL." L. E. BEHYMER, Manager.
ALL THIS WEEK—MATINEES WEDNESDAY AND SATURDAY. SAM S. & LEE SCHUBERT (INC.) PRESENT
FLORENCE ROBERTS
Supported by WHITE WHITTLESEY in "GLORIA," a Florentine Romance in Three Acts. Prices: Lower floor, $1.50, $1.00, 75c; balcony, 75c, 50c; second balcony, 25c, gallery, 25c—PHONE MAIN 5156; P2267.

SIMPSON AUDITORIUM—THE HOME OF GOOD MUSIC. L. E. BEHYMER, Manager.
THURSDAY EVE., APRIL 7—SATURDAY MATINEE, APRIL 9
OLGA STEEB
THE WONDERFUL PIANO VIRTUOSO JUST RETURNED FROM HER EUROPEAN SUCCESSES. SEAT SALE AT BARTLETT MUSIC COMPANY. PRICES—50c, 75c, $1.00, $1.50 and $2.00.

NIELSEN THEATER—Grand Ave., Near Seventh. C. A. QUINTARD, Manager.
Hortense Nielsen
In a massive scenic production of *"CARMEN"*
With MACE GREENLEAF as Don Jose
BARGAIN MATINEES TUESDAY AND THURSDAY—ALL SEATS 25 CENTS. SATURDAY AND SUNDAY MATINEES—10c, 25c, 50c. EVENINGS AT 8:30. PRICES—15c, 25c, 50c, 75c. Seats by phone, mail, at hotels or box office. WEEK OF APRIL 11—Maeterlinck masterpiece, **"Monna Vanna"**

MASON OPERAHOUSE— H. C. WYATT, Lessee and Manager.
TONIGHT AND ALL WEEK—MATINEES TOMORROW AND SATURDAY
—Return Engagement of HENRY W. SAVAGE'S New York production of the Operatic Sensation of All Nations
"THE MERRY WIDOW"
Music by Franz Lehar. "Madam Butterfly" Grand Opera Orchestra. Prices: 50c to $2.00. Seats now on sale.
COMING—"THE THIEF," with HERBERT KELCEY and EFFIE SHANNON.

FONTANA LECTURES—
Free Illustrated Lectures on California and the Citrus Fruit Industry by Dr. Geo. Wharton James
FINE PICTURES—GOOD STORY—HOW TO GET THE BEST KIND OF A HOME AND LIVE ON YOUR OWN ORANGE GROVE.
LECTURES THREE TIMES A DAY—10:30 A.M., 2 P.M., 8 P.M.
FONTANA DEVELOPMENT COMPANY
GROUND FLOOR PACIFIC ELECTRIC BUILDING,
Southeast Corner Sixth and Main Streets

LEVY'S—Third and Main—Tables Reserved
CAFE CHANTANT — La ESTRELLITA
THE GREATEST OF SPANISH DANCERS. ROSANQUET, GEORGIA RUSSELL, MLLE ILON BERGERE, and ROGERS, STEWART & ELWOOD, KAMMERMEYER'S orchestra.
AFTERNOON TEA, 2 TO 5:30; AFTER DINNER, 8:30 to 10; AFTER THEATER, 10:30 to 12:30.

BASEBALL—TODAY—
PORTLAND vs. VERNON
AT CHUTES PARK APRIL 5, 6, 7, 9, 10, 2:30 P. M. VERNON PARK APRIL 8, 2:30 P. M. APRIL 10, 10:30 A. M. LADIES FREE Except Sat., Sun. & Holidays

Timely Special Announcements.

VISIT THE—
CAWSTON OSTRICH FARM
SOUTH PASADENA.
SEE the Ostrich Chicks Just Hatched
One of the strangest sights in America.—N. Y. American
150 Gigantic Birds
In a Beautiful Semi-tropical Park.
25c Round Trip, including admis'n
Tickets at P. E. Ry. Station or our City Store

TAKE SOUTH PASADENA CARS ON MAIN STREET.
OUR CITY STORE, *313 SOUTH BROADWAY.*

ST. ELMO—CLEAR HAVANA CIGARS—
Awarded two Grand Prizes, A.Y.P. Exposition and California State Fair. Made from Cuba's choicest Havana under the most favorable climatic conditions. ST. ELMO CIGAR CO., Los Angeles.

LOS ANGELES OSTRICH FARM OPP. EAST LAKE PARK
All Yellow Cars Transfer Direct to Farm. Fare 5c.
BABY OSTRICHES HATCHED DAILY.
Excursion tickets, round trip and admission, 25c. We have only one store on So. Broadway, Number 324, Next to Blackstone's.

Superb Routes of Travel.

$8.35 FIRST CLASS **SAN FRANCISCO** **$5.85** SECOND CLASS
Including berth and meals. Portland, $18.50, $16.50. Seattle, $20.35, [illegible]

Superb Routes of Travel.

GO TO THE—

MOTORDROME

World's Most Spectacular Race Course

Practice and Speed Trials

TODAY

From 10 to 12 m. and 2 to 4:30 p.m.

ADMISSION FREE

TRACK CLOSED TO SPECTATORS WEDNESDAY AND THURSDAY.

Championship Auto Races

APRIL 8, 9, 10, 13, 15, 16, 17

Special Attraction

BARNEY OLDFIELD and 210 H.P. "Blitzen" Benz vs. RALPH DE PALMA and 200 H.P. "Mephistopheles" Fiat.

ADMISSION—Field, 50c; Grand Stand, $1.00; Boxes, $2.00; Auto Gate, Grand Stand, $1.00.

BOX SEAT TICKETS NOW ON SALE at Hill Street Station. RAILROAD 40c round trip.

Take PLAYA DEL REY cars at Hill St. Station or along Hill and Sixth

Los Angeles Pacific Ry.

BALLOON ROUTE EXCURSION STA., HILL ST., BETWEEN FOURTH & FIFTH

Union Pacific

—Excursions to—

Chicago, St. Louis, Omaha, KansasCity

All Points East

VIA

SALT LAKE AND DENVER

Yellowstone Park Route

Through Sleepers Daily

For first-class travel "The Owl" from Los Angeles, connecting with the "San Francisco Overland Limited" affords a luxurious and speedy trip to Chicago and St. Louis.

For Full Information Regarding Dates of Sale, Rates, etc. Call or Write.

H. O. WILSON, Gen. Agt.
357 SOUTH SPRING ST. LOS ANGELES, CAL.

WHY NOT—

GO EAST

IT COSTS NO MORE

Via San Francisco, Portland, Seattle and Spokane

A delightful trip through the magnificent scenery and growing cities of the Northwest.

J. W. PHALON, Trav., Frt. & Pass. Agt.
606 South Spring St. Los Angeles, Cal.
TEL.: SUNSET B'DWAY 1315, HOME F-1344.

SANTA CATALINA ISLAND—All Hotels Now Open

Steamer Cabrillo Now Running

Trains connecting with steamer at San Pedro leave Los Angeles DAILY.
Southern Pacific 9:00
Salt Lake Ry. 8:10
Pacific Electric Ry. 10:00

While the trip to Catalina and return may be made in one day and the Grand Gardens and other points of interest visited, it is advisable to remain a day or two and visit Seal Rocks, Moonstone Beach, take stage ride to Beach, Summit or Eagle's Nest, play golf on the sporty Catalina Links, shooting wild goats and enjoy the sea fishing on Catalina's celebrated grounds.

FAMOUS MARINE GARDENS VIEWED THROUGH GLASS-BOTTOM BOATS. BANNING COMPANY, 104 PACIFIC ELECTRIC BLDG., LOS ANGELES. PHONES—MAIN 4493; F9575.

San Francisco, Eureka, Seattle, Vancouver, Victoria

STEAMERS GOVERNOR OR PRESIDENT—Leave San Pedro 10:00 A.M., Redondo 2:00 P.M., EVERY THURSDAY.
STEAMER SANTA ROSA leaves San Pedro 10:00 A.M., Redondo 1:00 P.M., Every Sunday.
FOR SAN DIEGO—Daylight Ocean Excursions—leave San Pedro 10:00 A.M., Every Wednesday and Saturday.
Low Rates—Largest Steamers—Quickest Time—Best Service.
TICKET OFFICE—144 S. SPRING ST. Phones—Home F9545. Sunset—Main 47. Rights reserved to change schedules.

50 CENTS

REDONDO BEACH EXCURSION EVERY DAY 10:20 A.M. FROM 2ND. & SPRING STS.
LOS ANGELES & REDONDO RAILWAY

PACIFIC MAIL S.S. CO.—For Honolulu, Japan, China, India, Manila and Around the World

Steamers Manchuria, Mongolia, Korea, Siberia, China, Tenyo-Maru and Maru now in service, being largest vessels sailing from the United States to Orient via Honolulu. SAILINGS FROM SAN FRANCISCO.
APRIL 5, 12, 19, 26; MAY 3, 10, 24, 31, ETC.
Sailing from Eastern Ports for all Trans-Atlantic Steamship Lines at frequent intervals. For literature apply to T. A. Graham, Agent, 600 South Spring St., corner Sixth.

FOREIGN STEAMSHIP PASSENGER AGENTS

For All Atlantic and Pacific Lines

Tickets, Reservations, Passports, Itineraries arranged. CONDUCTED TOURS—ALL EXPENSES—ALSO INDEPENDENT, to suit your convenience and purse. See us and talk it over.

HUGH B. RICE CO.
609 SOUTH SPRING STREET AGENTS, THOS. COOK & SON

$236.50—Honolulu, Japan, China, the Philippines
AND RETURN—Includes meals and best outside accommodations
One Hundred European Tours
Independent or Personally Conducted Including all Expenses
We are Agents for the Pacific Mail, North German Lloyd, Cunard, Hamburg American, White Star, Red Star and all Steamship Lines. Passports Issued.

GERMAN-AMERICAN SAVINGS BANK
D. F. ROBERTSON, Manager Steamship Department.
SPRING AND FOURTH STS. LOS ANGELES

SAN FRANCISCO, SEATTLE—
PORTLAND, GRAY'S HARBOR, EUREKA.
SPECIAL REDUCED PASSENGER RATES.
S.S. Hanalei, Sunday, April 10, 1:30 p.m.

Excellent accommodations. Low freight rates, prompt deliveries. C. J. LEHMAN, Gen. Mgr., 320 S. Spring St. Phones—Main 592, 10310.

Spokane $36.70, Portland $25.50, San Francisco
First-class, including berth and meals.

PACIFIC SLO

ORCHARDISTS SMILE.

OUTLOOK FINE FOR ALL FRUIT.

ring Bulletin Predicts Bumper Crops.

aches and Plums Look Most Promising.

od Eastern Market Practically Assured.

[BY DIRECT WIRE TO THE TIMES.]

SACRAMENTO, April 4.—[Exclusive Dispatch.] Crop conditions are good, according to the first spring bulletin issued by the California Fruit Distributors. The report says:

The prospect is all that can be desired on nearly all varieties. There has been a little complaint of damage from the rain, especially in regard to apricots, which were in a critical stage when the heavy rain of ten days ago passed over the country. It is believed, however, that the damage is not in fact as great as shipment, as a large part of the clean fruit will be used for canning purposes.

"Some commercial offers in regard to the Bartlett pear crop indicate likely that the total production as large as last year.

"Peaches are looking well and, although some damage has been done by a small fly, which has got into the buds and caused them to drop out to make room for the fruit, it is possible that enough to secure a full crop of shipments of this variety. this is still a little early. In the later varieties, such as grapes are fine.

"The general outlook throughout the fruit districts of California, in disposing of the crop, is to good advantage, and should be true of the local crops."

DOG SAVES

Keen Scent Leads Searchers Where Vi

[ASSOCIATED PRESS NIGHT REPORT.]

SEWARD, Alaska, April 4.—Clair McCleary,

Hale's
GOOD GOODS
341-343-345 So. BROADWAY
In the Heart of the Shopping District

Sale of E
A Part of

our fancy goods buyer on a recent Eastern trip bought a dollar for $40,000 worth of his choicest [illegible] notions and ribbons. The best of the entire [illegible] Angeles for goods of equal grade. Though [illegible] response is both advisable and consistent [illegible]

10c Embroideries 5c

Fine cambric and nainsook embroideries in white, also fine cambric embroideries in red, blue and black; just the thing for trimming summer dresses; many widths. Some worth 10c and some worth [illegible] Priced for this sale 5c a yard.

$1 Fine Flouncing

High class flouncings, demi-flouncings and corset [illegible] 9 to 27 inches. Embroidered on sheer Swiss, [illegible] ute; floral, geometrical and conventional designs [illegible] velet and open effects. Embroideries suitable for [illegible] dric. Splendid $1.00 values. Priced for this sale

SALE OF HAND B

Good 75c Bags

Imitation seal and walrus hand bags, leather frames; moire and leatherette ed handles. 50c and 75c bags, today

$1.00 Hand Bag

Seal grain hand bags, good size, bossed silver finished metal frames; inside and out; good coin purses. Exceptionally good values at $1.00, today at 69c.

$1.75 Bags $1.00

Handsome leather bags with metal leather covered frames; strap handle; good size, fitted inside with coin purse. Regular $1.75 bags, priced for this sale $1.00 each.

$3.50 Bags $1.75

Genuine leather bags in the newest and most popular shapes; leather lined, embossed metal frames; high grade in every respect. Good $3.50 values. Priced for this sale $1.75.

$4.00 Ba

Seal grain bags with leather frame; leather lined; coin purse; double handles. $4.00 value, $2.19.

$8.00 Ba

A large assortment of leather bags; pigskin, best of frames; Values up to $8.00, sale, $3.95.

Sale of Rugs an

50 9x12 SEAMLESS BRUSSELS RUG..... $13.75
50 9x12 10-WIRE BRUSSELS RUG..... $16.50
00 9x12 EXTRA HEAVY BRUSSELS RUGS.... $17.50
00 9x12 BEST BRUSSELS RUGS..... $19.50

All the above are splendid wearings rugs suitable for the dining room, parlor, or den. A great variety of patterns to choose from.

$8 and $

Splendid heavy, [illegible] New designs; all [illegible] and $9.00, priced

Ax

Our full line of [illegible] designs; rich color [illegible] 18x36-INCH RUGS [illegible] 22½x36-INCH RUGS [illegible] 27x54-INCH RUGS [illegible] 36x72-INCH RUGS [illegible]

$3.00

Oriental tapestry [illegible] yards long; rich [illegible] $1.98.

Properties

PACIFIC SLOPE. Interesting Happenings Along the Coast.

ORCHARDISTS SMILE.

OUTLOOK FINE FOR ALL FRUIT.

Spring Bulletin Predicts Bumper Crops.

Peaches and Plums Look Most Promising.

Good Eastern Market Practically Assured.

[BY DIRECT WIRE TO THE TIMES.]

SACRAMENTO, April 4.—[Exclusive Dispatch.] Crop conditions are good, according to the first spring bulletin issued by the California Fruit Growers. The report says:

"The prospect is all that can be desired on nearly all varieties. There has been a little complaint of damage from the rain, especially in regard to apricots, which were in a critical stage when the heavy rain of ten days passed over the country. It is believed, however, that, as the apricot is not in large demand for eastern shipment, a reasonable supply of clean fruit will be available for this purpose.

"Some complaint has reached this office in regard to the coming Bartlett pear crop, and it is more than likely that this variety will not produce as large a crop as in 1909.

"Peaches and plums are very promising and, should nothing unforeseen occur, it is reasonably safe to say that California will produce a larger crop of these varieties than in the past year.

"In the early sections of the State some damage has been done to grapes by a small beetle, which has worked into the buds as they were swelling out to make their first growth. It is possible that this damage will be enough to somewhat affect the early shipments of this variety, but even this is still a matter of speculation. In the later localities prospects for grapes are fine.

"The general business conditions throughout the East are very good, and California will have no difficulty in disposing of her prospective crop to good advantage, unless there should be too much competition from local crops."

DOG SAVES MINER'S LIFE.

Keen Scent Leads Rescuers to Place Where Victim Was Buried in Snow.

[ASSOCIATED PRESS DAY REPORT.]

SEWARD (Alaska) April 4.—St. Clair McClary, a miner, buried deep in a snowslide, owes his life to the keen scent of his dog, according to news which has reached here from the Haugan copper property.

The snowslide swept down the hillside March 28. The four men at work on the property were caught without warning and buried under several feet of snow and debris. Two of them managed to escape without serious injury.

So deep was the slide, however, that difficulty was experienced in reaching the others. Finally the keen scent of the dog led the rescuers to a place several yards distant, where, after hard digging, they came on the men, who had been buried eight hours.

ALL FOR A NICKEL.

HUSKY SUBURBANITES RESIST EJECTION FROM CARS BY FORCE.

[BY DIRECT WIRE TO THE TIMES.]

PORTLAND, April 4.—[Exclusive Dispatch.] Trouble between residents of Linnton, a suburb eight miles down the river, and the United Railroads, operating a trolley line between there and Portland, culminated in several physical clashes between car men and passengers yesterday. Once a score of Linnton residents boarded a car there and successfully resisted ejection after refusing to pay more than 5 cents for the ride to Portland.

In a decision by Judge Morrow of the Circuit Court the company was ordered to charge but 5 cents fare, as its franchise provides. Judge Morrow warned the company's representatives that if more was charged contempt proceedings would follow.

Notwithstanding this order, the company went on collecting 10 cents from passengers, and late last night John Newton and wife were ejected from a car a mile from Linnton because they refused to pay more than 5 cents each.

This incident led to a crowd of husky Linnton men boarding a Portland-bound car today, paying a nickel each and refusing to budge. The car men attempted to eject them, but gave it up after being somewhat roughly handled. The car was then set out on a side track, but the irate passengers left it and boarded the next one by force, thus completing their trip.

Pasengers on other cars who refused to pay 10 cents were ejected in several instances today.

Judge Morrow repeated tonight his declaration that the persons responsible would be cited for contempt.

CONFIRMATION.

FINDS SKELETON OF MINING MAN

ANOTHER VICTIM OF DEATH VALLEY DESERT.

Discovery of Bones Makes It Certain Edward Clifford, Well-Known Nevada Prospector, Perished in Search of Gold—Previous Parties Had Found Equipment.

[BY DIRECT WIRE TO THE TIMES.]

RENO, April 4.—[Exclusive Dispatch.] Edward Clifford, a well-known mining man of Elgin, Ill., who was reported missing last summer, perished on the desert, according to reports from Las Vegas.

A man named Andreas has just found a human skeleton on the desert twelve miles from a point Robert Martin some time ago found a rifle, pack saddles and other paraphernalia identified as belonging to Clifford.

Within a shot's distance of where the skeleton was found Andreas came upon the clothing of the missing man. In the pockets were $210 in coin and a $20 bill, besides letters positively identifying the property as that of the missing Clifford.

Clifford left Needles, Cal., last summer with two pack burros on a prospecting trip. His failure to return after six weeks led to a search which resulted in the finding of a man's hat, but besides this no other trace of him was obtained other than the discovery of his paraphernalia.

When Clifford was last seen he was well equipped for an extended trip through any hard country, and he claimed to know the difficulties he was to encounter. He was experienced in the ordeals frequently facing a miner in new, unexplored country and had acquired considerable mining property; consequently his failure to appear at certain places which offer succor throughout the desert lands of Death Valley and other remote sections of the State, for some time, did not alarm any one.

Finally, fear for his safety arose and after one searching party was out three days and returned without having discovered the slightest clew to his whereabouts, dead or alive, several other parties, equipped at considerable expense, for an extended search of the country for miles around, inaugurated a systematic search, only to bring back to camp some of Clifford's belongings, which bore mute and unmistakable testimony to the assurance that one more human life had been sacrificed in a quest for gold, adding another to the score or more fearless miners whose footsteps behind and landmarks before were obscured for all time by the sandy expanse where possibly help may be within sound of voice or shot, but unknown and undiscoverable.

AMERICA leads the World pre-eminently in the superiority and skill of her dentists

Dr. Lyon's PERFECT Tooth Powder

has been prepared by an American dentist since 1866. It cleanses, preserves and beautifies the teeth and imparts purity and fragrance to the breath.

ANGELENO BREWERY BROKE.

SAN FRANCISCO, April 4.—In a decision written by Judge William B. Gilbert, the United States Circuit Court of Appeals for the Ninth District today affirmed the decision of the District Court for the Southern District of California, declaring the Duquesne Brewing Company of Los Angeles an involuntary bankrupt. Eugene Germain and other creditors secured a bankruptcy ruling which S. W. and F. F. Bollinger, the contractors who built the brewery, appealed. Bollinger Brothers have a claim of [illegible] while the claim of Germain totals $30,000.

Hale's GOOD GOODS

341-343-345 So. BROADWAY

In the Heart of the Shopping District.

Stylish $1.50 Shirt Waists 95c Ea.

Stylish new lawn waists—at least a dozen different models to choose from—some with allover embroidered fronts—others with lace yokes and some trimmed with baby Irish insertion—all sizes $1.25 and $1.50 values, on sale today at 95c each.

Sale of Embroideries Monday

A Part of Our $40,000 Purchase

A fancy goods buyer on a recent Eastern trip found an importer who was sadly in need of cash. He offered 50c on the dollar for $40,000 worth of his choicest merchandise, consisting of embroideries, laces, trimmings, fancy goods, [illegible] and ribbons. The best of the embroideries will be featured today at the lowest prices ever quoted in Los Angeles for goods of equal grade. Though the lots are large, the choicest patterns will be selected first. So an early purchase is both advisable and consistent.

5c Embroideries 5c

[illegible] nainsook embroideries in white. [illegible] embroideries in red, blue and black; [illegible] for trimming summer dresses; [illegible] widths. Some worth 10c and some worth [illegible]. Priced for this sale 5c a yard.

35c Embroideries 10c

Handsome new embroidered edges, insertions and bands; widths up to 12 inches; new patterns. Excellent values up to 35c. Priced for this sale 10c a yard. Suitable for all sorts of trimmings.

50c Embroideries 25c

Fine swiss, nainsook and cambric embroideries. Many of them 18 inches wide; well wrought designs. Splendid values up to 50c and some of them more than that. Priced for this sale 25c a yard.

Frontings and Panelings

Embroidered In Colors **$1.50**

WORTH UP TO $5.00

High class embroidered frontings and panelings; 27 inches wide. In Bulgarian and Persian effects; rich patterns that are unique and attractive. Some two-tone effects in blue, Arabian and helio shades. These are on fine Swiss and batiste. Suitable for summer gowns and fancy panels and fronts. Very high class goods. None worth less than $2.50 and the majority of them $5.00 values. The best patterns will go first. On special sale today at $1.50 a yard.

$1 Fine Flouncings 49c

[illegible] class flouncings, demi-flouncings and corset coverings; widths [illegible] to 27 inches. Embroidered on sheer Swiss, nainsook and batiste; floral, geometrical and conventional designs in blind, shadow, [illegible] and open effects. Embroideries suitable for high grade lingerie. Splendid $1.00 values. Priced for this sale 49c a yard.

$3.00 Flouncings 98c

Rich flouncings and corset cover embroideries up to 27 inches wide on fine sheer Swiss; soft batiste and the finest cambric. Patterns that are exact reproductions of hand work. Some with Baby Irish and Venice inserts in medallion effects. None worth less than $1.50 and the most of them $2.00 and $3.00 values. Priced for this sale 98c a yard.

SALE OF HAND BAGS

Good 75c Bags 39c

Imitation seal and walrus hand bags; metal and leather frames; moire and leatherette lined; stitched handles. 50c and 75c bags, today, 39c.

$1.00 Hand Bags 69c

Seal grain hand bags, good size. Some with embossed silver finished metal frames; nicely finished inside and out; good coin purses. Bags that are exceptionally good values at $1.00. On special sale today at 69c.

$1.75 Bags $1.00

[illegible] leather bags with metal [illegible] covered frames; strap handle, good size, fitted inside with coin purse. Regular $1.75 bags, [illegible] for this sale $1.00 each.

$3.50 Bags $1.75

[illegible] leather bags in the newest and most popular shapes; leather [illegible] embossed metal frames; high grade in every respect. Good $3.50 values. Priced for this sale $1.75.

$4.00 Bags $2.19

Seal grain bags with German silver frame; leather lined, fitted with coin purse; double stitched handles. $4.00 values. Sale price, $2.19.

$8.00 Bags $3.95

A large assortment of high grade leather bags; pigskin, walrus, etc.; best of frames; popular shapes. Values up to $8.00. Priced for this sale, $3.95.

Valenciennes Laces Worth up to 20c, Yard.... 5c

Fine Valenciennes lace edges and insertions; good widths, some matched sets. Copies of real lace patterns. Values up to 20c. On sale today at 5c a yard.

10c Torchon Lace 3c

Torchon and Platt Val. laces, edges and insertions; widths up to 3½ inches. Suitable for trimming undergarments. Good 10c values. On sale today at 3c a yard.

Dress Nets Worth to $1.00..... 35c

42-inch dress nets. Tucked and plain; polka dot, coin spot, sprays and figures. In brown, rose, wistaria, hello, green, black, white and ecru. Values up to $1.00. Sale price, 35c a yard.

50c Neckwear 25c

Women's neckwear. Jabots, rabats, stocks and collars; some of lace, others of lawn and lace combined. Newest styles. 50c values. On sale today, at 25c.

$1.50 Collars Irish Crochet.... $1.00

Real Irish crochet collars; neat shapes. In rose and wheel patterns. Can be used as Dutch collars with summer dresses or as top collars with coats. Splendid value at $1.50. On sale today at $1.00 each.

Up to $10 Parasols $2

A large collection of women's fine parasols. Pongee silk, Persian effects, fancy stripes, plaids and plain colors. Also plain white and embroidered linen parasols. These are last season's goods, but the styles are good right now. Some few of them are soiled. Original prices range from $5.00 to $10.00. We want to clean them out in a day. Today while they last, $2.00 each.

Up to $5.00 Parasols $1.00

A variety of silk parasols in all the popular colors. Both plain and fancy; some plain white linen and some embroidered linen. Last season's styles, last season's goods, but the styles are all right. Some of them are soiled. Original prices from $2.50 to $5.00. Today while they last, $1.00.

Children's Parasols 50c

Children's plain silk parasols and lace trimmed parasols in plain red, pink, blue, white and navy; natural wood handles. Original prices, $1.00 to $2.00. Last year's goods. On sale today at 50c each.

Handsome New Hat Pins 25c

A rarely good collection of fancy hat pins. New shapes, round, oblong and oval; set with mock jewels; turquoise, amethyst, topaz and cameos. A large assortment of white rhinestone pins in various shapes and styles. Very brilliant. Good long pins. Most of them 50c values. On sale today at 25c.

Hat Pins, 2 for 5c

Hat pins with crystal, amber and cut glass heads. Various shapes and styles. Medium length pins. Good 10c values. Today while they last, 2 for 5c.

50c Braid Pins, 25c Pair

New braid pins. Shell and amber effects. Good heavy quality. The new coronation braid pins that are so popular. 50c values. On sale today at 25c pair.

25c Tooth Brushes 10c

Fine pure bristle tooth brushes. Various size and shapes. Values up to 25c. Today 10c each.

Long $3 Gloves $1.19

12 and 16-button length French kid gloves. Black, brown, tan, green, navy and gray, in all sizes. White in large sizes only. Gloves that are always sold at $3.00. On special sale today at $1.19.

75c Fabric Gloves 45c

Long and short fabric gloves. Both silk and lisle with double tipped fingers; black, white, brown, tan, mode, navy, green and gray. All sizes from 5½ to 8. Regular 75c values. On sale today at 45c.

Sale of Rugs and Lace Curtains

9x12 SEAMLESS BRUSSELS RUG	$13.75
9x12 10-WIRE BRUSSELS RUG	$16.50
9x12 EXTRA HEAVY BRUSSELS RUGS	$17.50
9x12 BEST BRUSSELS RUGS	$19.50

All the above are splendid wearings rugs suitable for the dining room, parlor, or den. A great variety of patterns to choose from.

$2.00 TO $2.50 LACE CURTAINS, PAIR	$1.50
$3.50 TO $4.50 LACE CURTAINS, PAIR	$2.50
$7.50 TO $10.00 LACE CURTAINS, PAIR	$5.00
$15.00 TO $25.00 LACE CURTAINS	$10.00

Undoubtedly the largest and most carefully selected stock of lace curtains on the Pacific Coast to choose from. All our new spring goods are included.

$8 and $9 Wool Ingrain Rugs $5.25

Splendid heavy, reversible wool ingrain rugs; sizes, 9x10½ and 9x12 feet. New designs; all colors; 300 rugs to choose from. Regular prices, $8.00 and $9.00, priced for this sale, $5.25.

Axminster Rugs—All Sizes Reduced

Our full line of best Axminster rugs in dozens of new floral and Oriental designs; rich colorings. At the following sharp reductions.

18x36-INCH RUGS FOR	$1.00
22½x36-INCH RUGS FOR	$1.50
27x54-INCH RUGS FOR	$1.95
36x72-INCH RUGS FOR	$3.45
6x9-FT. RUGS FOR	$11.95
7½x9-FT. RUGS FOR	$15.50
8.3x10.6 RUGS FOR	$18.50
9x12-FT. RUGS FOR	$19.75

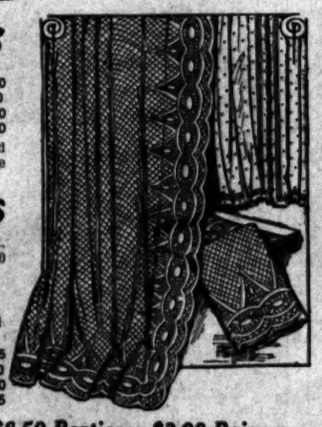

$3.00 Couch Covers $1.98

Oriental tapestry couch covers, 60 inches wide and 3 yards long; rich colors. Regular $3 values. Today, $1.98.

Up to $8.50 Portieres $3.98 Pair

Fine mercerized tapestry portieres; full size; all colors. Regular values from $6 to $8.50. On sale Today at $3.98 a pair.

Praperies 15c Yard **15c Burlap 9c** **$3.00 Blankets $1.50**

Sale of Household and Hotel Linens

72-inch bleached satin table damask; floral and snow drop patterns. Extra values at 85c. Today the yard 75c

72-inch cream table damask of Irish manufacture. Pretty floral patterns with open borders. Worth $1.35. Today the yard.... $1.20

24-inch bleached damask napkins; floral and conventional patterns; good weight. Worth $3.25. Today $2.69

Fine quality Hemstitched huck towels with fancy damask border; good size, worth 50c. Monday each 35c

Fine hemstitched damask and huck towels; large size; good weight. Worth 65c. Today, each 50c

Fine all linen damask tray cloths; size 18x27 inches. Worth 25c. Today, each..... 19c

All linen damask lunch cloths; one yard square; pretty floral patterns. Worth $2.00. Today $1.49

Pure linen damask lunch cloths; 45 inches square; hemstitched border. Beautiful patterns; worth $3. Today, each $2.49

1000 dozen extra large and heavy bath towels for family or hotel use. Worth 35c. Today each 22½c

Large $2.25 Bedspreads $1.98

Full double bed size white bedspreads; with knotted fringe; with or without cut corners. Worth $2.25. On sale today at $1.98.

85c HOTEL SHEETS, 65c 20c PILLOWCASES 15c

THWARTED.

GRAND JURY HAS NOT SO FAR SEEN BOOKS OF CORPORATION.

[ASSOCIATED PRESS NIGHT REPORT.]

NEW YORK, April 4.—United States Judge La Combe today refused to punish the American Sugar Refining Company for contempt of court. The government had asked that the corporation be declared in contempt for refusing to produce its books before the grand jury investigating sugar underweighing frauds, in response to a subpoena directed to the company and served upon its secretary, Charles R. Heike. Heike refused to produce the books unless sworn before the grand jury.

The government, believing that ground for a claim of immunity might thus be established, declined to put him under oath, and the grand jury consequently did not obtain possession of the books.

Judge La Combe said he regarded the subpoena as far too sweeping to be reasonable. A second subpoena, however, which was served on the president and resident agent of the company and restricted to specified books, was upheld by the court, which denied the application of the company's counsel to set it aside.

Judge La Combe in his opinion did not uphold the contention of the sugar company that it could not be subpoenaed as a corporation. Judge La Combe said:

"No doubt this is a wholly novel practice, but it seems to be a logical outcome of the division between the corporation and the individual pointed out in the American Tobacco case, and Hale vs. Hankel, and the alleged difficulties in such practice are theoretical rather than practical."

The company might select its own messenger to produce documents wanted by a grand jury, the court thought, and such messenger would not have to be an individual who might be incriminated by the documentary evidence he carried with him. The court declared a corporation could not refuse to produce the books on the ground that it might incriminate itself.

TIMELY EXCUSE.

CONFESSES TO ROBBERY; SAYS IT WAS AN APRIL FOOL JOKE.

[ASSOCIATED PRESS NIGHT REPORT.]

SAN FRANCISCO, April 4.—Following the positive identification by Miss Anita Gleason as one of the daylight burglars who robbed the home of Michael Gleason Friday afternoon, Walter Anderson, the second suspect arrested for the crime, made a complete confession to the police today, in which he laid the blame for the burglary on Lee Horrell, the ex-convict arrested on the day following the robbery.

The confession followed a dramatic identification by Miss Gleason, who, pointing directly at him, declared: "You are the brutal robber who came to my house a week before the robbery. I know you and your voice."

Anderson replied: "Yes, I am the man who called at your house a week before the robbery, and I did take part in the robbery, but solely in the belief that it was an April Fool joke."

Anderson then said Horrell had offered him $30 to assist him in perpetrating a fake robbery on the Gleasons. According to Anderson, Horrell told him that the Gleason family had played a practical joke on him the year before and he was going to commit the robbery in retaliation.

Anderson was confronted by Mrs. Lee Horrell, who declared that the robbery was not a joke, but that her husband had been led into it by Anderson. Anderson will be confronted by Lee Horrell himself in a short time.

Lee Horrell confessed this afternoon that, in company with Anderson, he committed the Gleason burglary after a week of deliberate preparation. He denied that it was an April Fool prank, as alleged by Anderson.

NEXT!

WASHINGTON ENTERS RACE.

CAPITOL CITY WILL GO AFTER PANAMA FAIR.

New Orleans Promoters Get Busy When Report of New Rival Reaches Them—El Paso Declares She Has Indorsed No City for Exposition. Booster Invades San Francisco.

[BY DIRECT WIRE TO THE TIMES.]

NEW ORLEANS (La.) April 4.—[Exclusive Dispatch.] New Orleans received a slight disappointing shock today when officially advised that Washington, D. C., would make a strong effort to secure the Panama Canal Exposition, and that the Washington Board of Trade and the Chamber of Commerce would father the movement in an official way at meetings to be held tonight and tomorrow, after which their appeal would go direct to Congress.

But New Orleans at once got busy, and telegrams were hurriedly poured into Washington, to the Louisiana delegation in Congress and other New Orleans leaders on the scene, from Mayor Behrman, Gen. Sanders and the president of every commercial exchange in the city, in an effort to counteract any embryonic movement which Washington started. The Orleanians will attend the meetings in Washington and learn what is done.

The Progressive Union received a telegram tonight from the Chamber of Commerce in El Paso, Texas, which repudiates the report that it has taken any action whatever in the way of indorsing San Francisco for the exposition or lending the Pacific Coast city its support. This was in response to a query last week asking El Paso if it be true that support had been pledged to San Francisco.

Edward Muse, now a resident of San Francisco, writes from there of work which he has done to state the case of New Orleans in that city. As a result, San Francisco promoters replied to his letter and asked for further particulars. Mr. Muse was formerly a resident here.

Indications point to so large a mass meeting from both city and State Thursday night that it was necessary today to change the place of meeting to the Athenaeum, the largest convention hall in the city. The Board of Trade alone will have 150 delegates present, every one of whom has personally replied to their appointment saying they will attend.

NAVAL HEROES HONORED.

Two Torpedo Boat Water Tenders Awarded Medals and $100 Gratuity by Department.

[ASSOCIATED PRESS NIGHT REPORT.]

WASHINGTON, April 4.—A general order issued from the Navy Department awards medals of honor and a gratuity of $100 to R. E. Bonney, chief water tender, and E. A. Clary, water tender, for extraordinary valor.

The occasion calling forth this recognition was the boiler accident to the torpedo-boat destroyer Hopkins of the California Coast fleet, February 14.

The tube pulled out of the port boiler and the fire-room immediately was filled with steam. Clary remained and started the starboard blower, finally staggering to the deck.

Meanwhile, Bonney, supported by Ensign Guy E. Davis, dashed below into the blinding steam to start the port blower. Feeling some one kick him, Bonney lowered himself to the grating at the risk of his life and fished out a man named Taylor, who was nearly unconscious.

Machinist's Mate Almon went to Bonney's assistance and at great risk the port blower was started and the fire-room cleared of steam. Clary then returned to his post in the fire-room, and, finding another man, brought him to the deck. Clary then went below into scalding water, drew the fires and saved the boilers from ruin.

The medals will be awarded by the fleet commander of the Pacific torpedo flotilla, as it is not practicable to send the men to Washington to receive them personally from the President.

Switzerland's largest Catholic college, the Maria Hilf, located near Schwyz, with the church library and valuable scientific collection, was burned Sunday night. The 500 students and professors had narrow escapes from the flames.

PASTORS PROTEST KILLINGS.

Houston Has Record of Sixteen Tragic Deaths in Six Weeks—Call for Mass Meeting.

[BY DIRECT WIRE TO THE TIMES.]

HOUSTON (Tex.) April 4.—[Exclusive Dispatch.] A siege of manslaughter, which has operated in Houston recently, carrying a toll of sixteen lives in six weeks and climaxed by the killing, Friday night, of Assistant Chief of Police William Murphy by Earl McFarlane, a discharged patrolman, has caused a demand for a public mass meeting by the City Pastor's Association.

Today a committee was appointed by the chair to draft an expression of the pastors' sentiment on the question of the recent killings, and this committee, Revs. Packard, Humes and Marsh, returned the following resolution, which was adopted:

"Resolved, that the Pastor's Association deplores the chapters of lawlessness which have been thrust upon the city of Houston, and we feel that the fair name of the city is being destroyed by the disregard of the laws of the land, and we call upon the officers of Houston to do all in their power to enforce the law to the uttermost, and especially the law relating to the carrying of concealed weapons, and we do hereby pledge our heartiest support to the city officials in this work."

"MAD MULLAH" RAMPANT.

African Dervish Leader Slays and Burns in British Protectorates; 800 Friendly Natives Dead.

[ASSOCIATED PRESS NIGHT REPORT.]

ADEN (Arabia) April 4.—The ferocious campaign of Mohammed Abdullah of Somaliland, the "Mad Mullah," against the sultanates under British protection, continues unchecked.

Eight hundred of the tribesmen, friendly to the sultanates, have been slaughtered, vast areas laid waste, and towns razed. Natives in great numbers are fleeing to the coast.

It is believed here that this will lead to another expedition against the "Mad Mullah," who has caused the British government great anxiety for many years.

MAY LOSE TWO LIMBS.

Explosion Injures Proprietress of Hotel, Which Was Burned by an Incendiary Fire.

[ASSOCIATED PRESS NIGHT REPORT.]

SAN FRANCISCO, April 4.—As the result of an explosion accompanying a fire in a local hotel today, Mrs. Mary Harper, the proprietress of the place, suffered injuries which may deprive her of a foot and an arm.

Fire Marshal Towe asserts that the fire was of an incendiary origin, declaring that after sprinkling coal oil on the floor, the incendiaries put powder in holes bored in the walls. The flames did not spread sufficiently to destroy all the evidence of the crime.

Edward Bergen, a brother of Mrs. Mary Harper, the proprietress of the hotel where the fire and explosion occurred, has been arrested and is held in detinue.

Fire Marshal Towe has discovered that the hotel was insured in several companies for a total sum in excess of its value.

PERUVIANS TALK WAR.

Reports of Mob Violence in Ecuador Cause Intense Agitation—Will Buy Submarine at Once.

[ASSOCIATED PRESS NIGHT REPORT.]

LIMA (Peru) April 4.—The reports of attacks on the Peruvian consulate at Guayaquil by Ecuadorean mobs have caused intense agitation here, and there is much war talk. A Peruvian association, formed in the interest of an adequate navy, today resolved to purchase a submarine vessel.

Both the natives and foreigners here contrast the behavior of the Peruvians and the guarantees of protection to Ecuadoreans and Colombians with the recent incidents at Guayaquil and Bogota.

TEAR DOWN PERU'S FLAG.

[ASSOCIATED PRESS DAY REPORT.]

GUAYAQUIL, April 4.—Serious anti-Peruvian riots occurred during the night. Mobs attacked the Peruvian legation at Quito and the consulate here, tearing down the Peruvian colors and dragging them in the dust. Many Peruvians were assaulted and property to the value of $20,000 destroyed. The rioters demanded war with Peru.

Quick action by the government prevented further trouble. Today the streets are patrolled.

STRENGTHEN THE STOMACH

Cure Your Dyspepsia and Gain Appetite and Weight by Taking the Tonic Treatment.

In cases of weak stomach where the patient is pale and the blood thin, the first step toward restoring the activity of the stomach is to improve the condition of the blood. A supply of rich, well-oxygenated blood is necessary to the processes of digestion and with it, if errors in diet are avoided, nature will work a cure. This is known as the tonic treatment for indigestion and is illustrated by the experience of Mrs. W. S Robinson, of Blaine, Wash., who owes her recovery from stomach trouble to a thorough trial of Dr. Williams' Pink Pills. She says:

"I was in a run-down condition for several years before I began to suffer from stomach trouble. Suddenly I began to have vomiting spells which became so bad that I was confined to bed for fifteen weeks. There were dreadful pains in my stomach and at times I would vomit blood. My stomach would retain only the lightest liquid food. My heart was affected and I lost several pounds in weight.

"I was living at Anacortes at the time of my sickness and was treated by three doctors for over two months. They finally said I could not get well and I then decided to try Dr. Williams' Pink Pills which a friend had recommended to me. The pills gradually helped me until I had a good appetite and my stomach became strong enough to retain solid food. I gained in weight and kept on improving until I was restored to health."

The tonic treatment with Dr. Williams' Pink Pills by building up the blood so that it can nourish and strengthen the weakened digestive system has made hundreds of cures in the most severe stomach disorders. This record of cures should merit a trial for the remedy which is guaranteed free from opiates.

A new edition of the booklet, "What to Eat and How to Eat," is free on request. Send a postal for it today and begin to cure yourself by following the directions it contains.

Dr. Williams' Pink Pills are sold by all druggists, or sent by mail, postpaid, on receipt of price, 50 cents per box; six boxes for $2.50, by the Dr. Williams Medicine Company, Schenectady, N. Y.

DOWN AND OUT.

CONGER QUITS SENATE SEAT

ASHEN-FACED AND TREMBLING, READS RESIGNATION.

Author of Albany Graft Scandals and Chief Opponent of Ex-Speaker Allds, Says He Leaves Legislature Because His Usefulness Is Ended. Claims Self-Respect Prompted Course.

[ASSOCIATED PRESS NIGHT REPORT.]

ALBANY (N. Y.) April 4.—Rising to a question of personal privilege, in the Senate tonight, Senator Benn Conger, after reading a statement in which he declared he fully realized that, as a result of the Allds bribery charges, his usefulness as a legislator was at an end, handed his resignation to Lieut.-Gov. White, a duplicate of which he later filed with the Secretary of State.

With ashen face and trembling hand, he read, while his fellow Senators listened with intense interest, and when he had finished, he sent his resignation to the desk and quickly left the chamber.

Mr. Conger related how at a private conference where the qualifications of ex-Senator Allds for the position of Republican leader of the Senate was being considered, he was asked to declare his position, and "I replied that I would not and could not vote for him."

Conger then related how later ex-Senator Allds on the floor of the Senate denied the truth of Conger's statements and demanded an investigation.

"So," he added, "the alternative was presented to me of becoming a liar and thereby remaining a member of this body in good standing, or of speaking the truth and thereby materially injuring myself, financially, politically and socially, and bringing upon my family undesirable notoriety and sorrow. I did the only thing I could do and retain my own self respect, and that was to speak the truth whatever the cost. That I have done, and forty of your number by your votes have certified thereto.

CARNEGIE APOLOGIZES.

Ats Girl's Cookery and Has to Excuse Himself from Banquet—Sends $10,000 Check Instead.

[ASSOCIATED PRESS NIGHT REPORT.]

PITTSBURGH, April 4.—Andrew Carnegie today ate heartily and fearlessly of the experimental work of the class of young girls in cooking at the Margaret Morrison School, which is a department of the Carnegie "Tech."

The Laird of Skibo admitted no ill effects, but it was significant that tonight he excused himself from a banquet of the Civic Commission, which he had promised to attend. In a letter of apology to the commission, he enclosed a check for $10,000.

At the technical school he made several addresses to the students, and Mrs. Carnegie also spoke twice. Mr. Carnegie leaves tomorrow for New York.

COUPLE SCARED AWAY.

Nurse and Miner, Under Assumed Names, Leave Town to Avoid Warrants Issued.

[ASSOCIATED PRESS NIGHT REPORT.]

EL PASO (Tex.) April 4.—Today it was discovered that an aged man and a young woman, who had been staying at a hotel under assumed names, were John Scanlon, a wealthy mine owner and a business man of Tucson, and Miss Marion Malarkey, a trained nurse.

Both had disappeared some months ago. Miss Malarkey and Scanlon talked freely to the hotel proprietor today, both declaring Scanlon had transferred his property to the nurse and voluntarily placed himself in her care.

Learning that Tucson parties were about to have them arrested, charging Scanlon with insanity and the nurse

San Francisco Hotels.

PALACE HOTEL COMPANY

Presents its Two Palatial Hotels

PALACE HOTEL

Absolutely fireproof—entirely rebuilt since the fire—covering two and one-half acres in the heart of the business and banking centers—

FAIRMONT HOTEL

in its superb situation overlooking the bay and city—occupying an entire city block—

AS SUPERIOR EXAMPLES OF MODERN HOTEL BUILDING AND HOTEL KEEPING.

European Plan Only—Rates from $2.50 per Day Upwards

SAN FRANCISCO

Resorts.

NOW IS THE TIME TO VISIT

Hotel Del Monte

The most beautiful of American watering places.

Easily reached by train or automobile. Offers more interesting things to see and to do while you are there, than any resort in the world.

40 MILES OF NEW SCENIC AUTOMOBILE BOULEVARDS, ABOUT THE PENINSULA, including the world-famous 17-Mile Drive, through the forests and beside the seashore.

FINEST 18-HOLE GOLF COURSE ON COAST. All grass putting, teeing and fair greens. Beautifully situated. Within five minutes' walk of the hotel office.

EXCELLENT BATHING PAVILION AND FINE SURF BATHING.

Every facility for enjoyment of outdoor sports.

ON THE SCENIC COAST LINE OF THE SOUTHERN PACIFIC.

Free stopovers allowed on first-class round-trip tickets.

Subscribe for the Del Monte Weekly at 50c per year and keep posted on events at Del Monte.

For rates, reservations, etc., address

H. R. WARNER, Manager, Del Monte, Calif.

Honolulu 5½ Days From S. F. $110 Round Trip First Class

Twin Screw S. S. SIERRA (16,000 tons displacement) classed by Lloyds 100A-1, under command of Captain H. C. Houdlette, will sail from San Francisco for Honolulu, March 26, April 16, May 7, etc. The Sierra has double bottoms, water-tight compartments, two sets triple expansion engines, and equipped with wireless.

BOOK NOW, and secure the best berths.

Line to TAHITI and NEW ZEALAND, S. S. Mariposa and S. S. Moana of Union Line; sailings April 15, May 21, June 29. Tahiti and back, $125, first class. New Zealand (Wellington.) R. T., $246.25, first class.

OCEANIC S. S. CO., 673 Market St., S. F.

A. M. CULVER, Agt., 334 S. Spring St., L. A. Phone A6789; Main 3917.

HOTEL VIRGINIA

LONG BEACH, CALIFORNIA

Cusine The Best

The Cuisine is acknowledged by travelers the world over to be unsurpassed. The dining-room is commodious and comfortable. Spend some time at this magnificent, fireproof hotel of 100 rooms, 200 with bath. Conducted on the American plan, $3.50 per day and up without bath; $5.00 per day and up with bath. Phone or write for reservations.

Managed by CARLETON GILBERT.

SIERRA MADRE

just the place to rest the tired nerves and body. "Helivation" produces health and happiness. Cars leave Sixth and Main for foot of MT. WILSON 5 minutes past the hour. DO NOT FAIL TO VISIT US.

SIERRA MADRE BOARD OF TRADE.

LOCAL TRAVELERS.

Los Angeles People Who Are Registered at Hotels in Other Cities.

[BY DIRECT WIRE TO THE TIMES.]

NEW YORK, April 4.—[Exclusive Dispatch.] The following Los Angeles people are registered tonight at New York hotels: Empire, F. P. Middleton, Mrs. H. Cooper; Longacre, H. M. Thomas; Algonquin, J. Salmonson; Navarre, S. K. Kendall; Hoffman, E. R. Mills; Hotel Astor, F. R. Bright; Victoria, B. W. Benedict; Waldorf, W. P. Dunham and wife, W. Dunham. From Redlands: Martha Washington, Miss A. S. Hale. From Pasadena: Grand Union, G. R. Chambers; Manhattan, W. Morrifield and wife, Mrs. C. O. Ball.

IN CHICAGO.

CHICAGO, April 4.—[Exclusive Dispatch.] The following Los Angeles people are registered tonight at Chicago hotels: Congress, Mr. and Mrs. R. P. Flint, J. A. Dubbs, Miss Margaret Keith; Auditorium, Mrs. C. W. Fish and son; Majestic, M. C. Langley.

IN SAN FRANCISCO.

SAN FRANCISCO, April 4.—[Exclusive Dispatch.] The following Los Angeles people are registered tonight at San Francisco hotels: Palace, W. H. Hill, C. E. Putnam, J. J. Byrne, A. G. Wells, A. H. Hedderly, J. B. Andrews, A. G. Beaman, O. Newman, C. F. Smith, C. P. Grogan, Thomas Berry, E. J. Eisenmyer, H. J. Sumner, Walter Lindley, J. F. Mosely, A. W. McKinley; from San Diego, E. S. Babcock, F. R. Burnham; from Riverside, E. S. Moulton; St. Francis, T. Perry, Josephine Reynolds, Alice Reynolds, J. Schrim, W. F. Plass, C. W. Peserver.

Resorts.

SAN JACINTO HOT SPRINGS

Modern hotel and bath house. Wonderful curative hot mud sulphur baths. Trained attendants. On the Santa Fe. See Geo. P. Taylor, Security Bldg., or Peck-Judah Co., 601 S. Spring st.

Balloon Route Excursions

One day for $1.00—101 miles for 100 cents. Through Hollywood, Soldiers' Home, Santa Monica, Ocean Park, Venice, Redondo Beach. Experienced

San Francisco Hotels.

HOTEL STEWART

SAN FRANCISCO

Geary Street, above Union Square.

Just opposite Hotel St. Francis

European Plan $1.50 a day up. American Plan $3.00 a day up. A new steel and brick structure. Furnished at a cost of $200,000. Every comfort and convenience. A high class hotel at very moderate rates. In the center of the theater and retail district. On car line transferring to all parts of the city. Omnibus meets all trains and steamers. Elaborate booklet with splendid map of San Francisco free on request. Write or call at "Times" Information Bureau for literature

Hotel Stewart

City Restaurants.

The Palace

Corner First and Spring Sts.

A. JAHNKE.

Our kitchen unexcelled. Business men's lunch, 35c.

CAFE BRISTOL

A Parisian boulevardier, accustomed to the best that the city of cafes offers, could find no fault with the Bristol. In every essential we are

Resorts.

The Times Branch Office and Free Information Bureau

531 S. Spring St.

Open Daily 8 A. M. to 9 P. M.

Advertising Copy and Subscriptions Received

Telephone Sunset: MAIN 8[illegible] Home [illegible]

THE TIMES FREE INFORMATION AND RESORT BUREAU is for the accommodation of those seeking recreation, rest and recuperation among seashore, mountain resorts. Particulars are furnished regarding Hotels; their situation, rates, etc. Photographs, circulars and transportation literature are kept on file for inspection and distribution. Times readers can obtain here, in a few minutes, information that would take a week and in many instances longer to procure if they were compelled to write for it.

HOTEL MARYLAND and BUNGALOWS

OPEN ALL SUMMER IN EVERY DEPARTMENT

There will be no stop in the career of the HOTEL MARYLAND; improvements will go on as they have in the past, but the Hotel will

REMAIN OPEN WINTER AND SUMMER

The Regulation MARYLAND dining-room service will be continued all summer, and reservations for the coming summer months can be made at once. There can be no cooler or more attractive place in which to spend the summer than one of the

MARYLAND'S BEAUTIFUL BUNGALOWS

For Rates and Reservations see

D. M. LINNARD, Manager, Pasadena, California.

Trout! Trout!! Trout

THE TROUT SEASON FOR ALL KINDS OF TROUT IN VENTURA COUNTY OPENS APRIL THE FIRST. THE OUTLOOK FOR GOOD FISHING IS BETTER THAN IT HAS EVER BEEN BEFORE AND THE BEST OF SPORT IS HAD AT OUR MAIN RESORT

Wheeler's Hot Mineral Springs And at Our "Wheeler's Cold Springs"

CAMP ON THE SESPE RIVER, WHICH IS REACHED BY TRAIL. From HOT SPRINGS—DISTANT NINE MILES. SADDLE HORSES MAY BE HIRED FOR THE TRIP AT REASONABLE RATES. THE CAMP IS WELL APPOINTED AND IN CHARGE OF A COMPETENT MAN. AT THE HOT SPRINGS ONE HAS THE CHOICE OF ROOMS IN THE HOTEL, FRAME COTTAGES OR TENT HOUSES. NATURAL HOT MINERAL WATER TUB AND PLUNGE BATHS. RATES $12 TO $15 PER WEEK, INCLUDING BATHS. TAKE S. P. TO HOFF, WHERE OUR STAGE MEETS TRAIN. FOR FURTHER INFORMATION ASK PECK-JUDAH CO., 553 SO. SPRING, L. A., THE TIMES BUREAU OR WRITE OR PHONE

Wheeler's Hot Mineral Springs

NORDHOFF P. O., CAL.—VENTURA CO.

Hotel Hollywood

Situated midway between Los Angeles and the sea in the famous Monica Mountains. Special low summer rates. Make your reservations early. The best automobile speedway in Southern California leads from Los Angeles direct to the door of the Hotel. Home 'phone 57011.

Spend the Balance of Your Time in California At

HOTEL CASA LOMA REDLANDS

The most beautiful season of the year. Write for rates. Jas. S. Aurand

Ye Alpine Tavern

Situated on Mt. Lowe. A mile above the sea. American plan, $3.00 per day; $15.00 per week. Choice of rooms in hotel or cottages. No consumptives or invalids taken. Telephone Passenger Dept., Pacific Electric Ry., or the Free Information Bureau, for further information.

Radium Sulphur Springs COLEGROVE, LOS ANGELES

TAKE BATHS AND LIQUID SUNSHINE

IT SPARKLES AND FOAMS LIKE "CHAMPAGNE." Drink the most radio-active mineral water. It purifies blood, keeps you young, revivifies, rejuvenates your body. HOT BATHS cure Rheumatism, Constipation, Colds, Asthma, Poor Circulation, Neuralgia, Diabetes, Stomach, Liver, Kidneys, Bladder, Blood, Bright's Disease, Female Troubles. Makes skin velvety, hair silken. Physician in charge. Send for booklet. Water delivered. Take Maitland Ave. cars direct to springs.

Maryland Apartments, Pasadena

Pasadena's up-to-date Apartment House. South Los Robles. One minute from Hotel Maryland. A beautiful building delightfully situated. Furnished and unfurnished apartments. Most desirable premises. M. D. Stambach, Chamber of Commerce Building.

Elec. to Sierra Madre. Tel. Home Sub. 1

MT. WILSON

American Plan, $3.00 a day; $17.50 per week.

Times Inf. Bureau or Peck-Judah for further information. F. B. ROSS

ARROWHEAD HOT SPRINGS

GREATEST PLACE IN THE WORLD FOR THE CURE OF RHEUMATISM. Take Salt Lake, S. P. or A. T. & S. F. to San Bernardino. Electric cars from depot direct to Hotel, 65 miles north.

Eden Hot Springs

Beautiful Summer and Winter Resort, 3000 feet elevation. Rheumatism, Eczema and Stomach Troubles cured by our Hot Sulphur-Arsenic tub and mud baths. Large pavilion and swimming pool. Rates $10 per week, including baths. Excellent hunting. No liquor sold. Reference for refined people. N. BLACK, Manager, Beaumont, Cal.

ELSINORE, Bundy Hot Springs Hotel— F. A. Ames, Manager

Curative Hot Sulphur Baths under hotel roof. Free consulting physician. Tent home cooking a specialty. Headquarters for hunters. Times Free Information Bureau, 531 S. Spring.

Bimini Hot Springs Hotel Los Angeles

The most curative treatment for rheumatism; delightfully appointed; hot mineral water, steam heat, telephone in every room; no noise, no dust, and no tips. Swimming pool. Street car to door, 5c fare. Dr. Tape, Lessee.

Hotel Marengo, Pasadena Convenient to railway depots, electric cars, churches and parks. European plan, $1 per day; $4.50 and up per week. American plan, $2 and up per day, $10.50 and up per week.

Los Angeles Hotels.

HOTEL ALHAMBRA

Absolutely fireproof and modern. 120 rooms. European plan. $1.00 day, $1.50 with bath. Special weekly or monthly.

JOHN B. LAUGHLIN, Manager.

316 N. Broadway. Phone Main

HOTEL HINMAN

SEVENTH AND FIGUEROA STS. LOS ANGELES

APARTMENTS AND ROOMS.

APPOINTMENTS PERFECT. SERVICE THE BEST. RATES MODERATE.

FIVE MINUTES TO BROADWAY.

The Leighton Hotel

American Plan.

OVERLOOKING WESTLAKE PARK.

Rates on Application.

Leighton Hotel Co. G. D. Armstrong

Entire new PROPRIETORSHIP

SIXTY-FIRST CONGRESS.

UMMINS SAYS ELKINS JOKES.

ridicules Setting Vote Date on Railroad Bill.

ver Hundred Amendments to Be Considered.

House Clears Decks to Expedite Its Passage.

[ASSOCIATED PRESS NIGHT REPORT.]

WASHINGTON, April 4.—Declaring no less than two weeks will be necessary to consider the amendments already offered to the railroad bill, Senator Cummins today resisted the efforts of Senators Hale and Elkins to obtain an agreement to vote on the bill next Saturday. The Iowa Senator not only objected to the proposition, but he pronounced it a joke.

Senator Bacon made it evident if no one else objected he would do so. He contended the managers of the bill were not justified in asking for an agreement for a vote until they are ready to present a perfected bill.

Mr. Elkins brought up the question of a vote after the close of a speech by Senator Crawford advocating the recommendation of the commerce court portion of the bill.

"I don't want to hurry the Senate," said Mr. Elkins, "but we all want to get away from here by June 1. I therefore urge the Senators desiring to speak on the bill, or offer amendments, to prepare themselves to do so and give us an opportunity to vote."

SAYS ELKINS IS JOKING.

Mr. Cummins regarded Mr. Elkins's request as not only amiable, but jocular. There were more than 100 amendments to be considered, he said, and no less than a fortnight would be necessary for this alone. He suggested as a substitute that not less than three hours a day be devoted to the consideration of the bill, and continued until disposed of.

Mr. Bacon would not consent. "Senators say the bill has been here six years," he said. "It is not here yet. Amendments have been offered today which none have seen, and we have no assurance as to when the bill will be completed."

"Today's amendments are not of a kind that surprise Senators," responded Mr. Hale.

"We don't know; we haven't seen them," replied Mr. Bacon.

Mr. Cummins brought the discussion to an end by presenting an amendment striking out the provision submitting the submission in advance of amendments to the court of commerce.

The Senate then went into executive session.

HOUSE CLEARS WAY.

Action was taken today by the House to insure prompt consideration of the railroad bill in that body. All merely dilatory privileges were also cut off to the measure that pertain to appropriation bills.

Under the terms of a resolution offered by Mr. Mann and adopted by the House, the debate on the railroad bill will be [illegible] and the vote on the measure that pertains to [illegible] bills.

[illegible] resolution offered by Mr. Mann and adopted by the House, the debate on the railroad bill will be [illegible] and the vote on the measure that pertains to [illegible] bills.

Under the terms of a

SIXTY-FIRST CONGRESS.

CUMMINS SAYS ELKINS JOKES.

Ridicules Setting Vote Date on Railroad Bill.

Four Hundred Amendments to Be Considered.

Senate Clears Decks to Expedite Its Passage.

[ASSOCIATED PRESS NIGHT REPORT.]

WASHINGTON, April 4.—Declaring that less than two weeks will be necessary to consider the amendments already offered to the railroad bill, Senator Cummins today resisted the efforts of Senators Hale and Elkins to make an agreement to vote on the measure next Saturday. The Iowa Senator not only objected to the proposition, but pronounced it a joke.

Senator Bacon made it evident if anybody else objected he would do so. He reminded the managers of the bill that it was not justified in asking for an agreement for a vote until they are ready to present a perfected bill.

Mr. Elkins brought up the question of a vote after the close of a speech by Senator Crawford advocating the creation of the commerce court features of the bill.

"I don't want to hurry the Senate," said Mr. Elkins, "but we all want to get away from here by June 1. I therefore urge the Senators desiring to speak on the bill, or offer amendments, to prepare themselves to speak and give us an opportunity to vote."

SAYS ELKINS IS JOKING.

Senator Cummins regarded Mr. Elkins's statement as not only amiable, but jocose. There were more than 100 amendments to be considered, he said, and not less than a fortnight would be necessary for this alone. He suggested as a substitute that not less than three hours a day be devoted to the consideration of the bill, and continued until disposed of.

Mr. Bacon would not consent. "Senators up the bill has been here six years," he said. "It is not here yet. Amendments have been offered today that no one have seen, and we refuse to give assurance as to when the bill shall be completed."

"They say their amendments are not of a character that surprise Senators," replied Mr. Hale.

"We don't know; we haven't seen them," replied Mr. Bacon.

Senator Cummins brought the discussion to an end by presenting an amendment striking out the provision authorizing the submission in advance of amendments to the court of commerce.

Senator Bacon then went into executive session.

HOUSE CLEARS WAY.

Action was taken today by the House to insure prompt consideration of the railroad bill in that body. All dilatory privileges were abolished as to the measure that pertain to appeals in bills.

Under the terms of a resolution offered by Mr. Mann and adopted by the House, the debate on the railroad bill will be limited strictly to matters germane to that measure.

Mr. Mann, who is chairman of the Interstate and Foreign Commerce Committee, announced that he would endeavor to bring up the measure as soon as the naval bill is disposed of.

In explaining the position of the minority of the Committee on Interstate Commerce, Mr. Adamson of Georgia said no objection would be made by him to the proposed course, but he declared his opposition to the bill was agreed to by the majority of the committee.

"While we of the minority," he said, "do not intend to vote for the bill, yet we do not wish to act as obstructionists to it."

SETTLED.

LOS ANGELES' TITLE QUIETED.

CITY HAS RIGHT TO USE ALL WATER IN THE RIVER.

Supreme Court of the United States Refused to Disturb Decision of the State Court in Suit in Which Farming and Milling Company Claimed Ownership.

[ASSOCIATED PRESS NIGHT REPORT.]

WASHINGTON, April 4.—The city of Los Angeles was given the paramount right, so far as the Los Angeles Farming and Milling Company is concerned, to take and use all the waters of the Los Angeles River, by a decision of the Supreme Court of the United States today.

This controversy arose over the action begun by the city to quiet its supposed title to the waters. It claimed a right to the use of the waters by virtue of powers conferred upon Los Angeles under Spanish and Mexican rule.

The Farming and Milling Company, which owns land through which the river flows, claimed the water rights in controversy were vested by the treaty of Gundalupe Hidalgo in the United States. It declared that its predecessors had conveyed to it legal title to the use of the waters.

The Supreme Court of California affirmed the judgment of the lower State courts, which had given judgment in favor of the city, and the Supreme Court today announced its refusal to disturb the decision of the California courts.

ANGELENOS START BANK.

LOCATION, TERRA BELLA.

[BY DIRECT WIRE TO THE TIMES.]

WASHINGTON, April 4.—[Exclusive Dispatch.] Application for permission to organize the First National Bank of Terra Bella, Tulare county, has been filed with the Comptroller of the Currency. The proposed capital is $25,000. The applicants are: Marco H. Hellman, T. A. Hart, F. C. Ensign, W. A. Francis and D. H. Hart, all of Los Angeles. Application was also filed for a permit to organize the First National Bank of Paso Robles, capital $25,000; by W. T. Summers, T. W. Dibblee and William Sandercock of San Luis Obispo, and D. Speyer, R. C. Heaton and George T. Bell of Paso Robles.

Excursion to Fresno

And leading towns of San Joaquin Valley. Trip to take four nights and three days. Ticket $13.35, includes berths and meals. For further information, see MANAGER TIMES' HOMESEEKERS' EXCURSION, The Times Business Office.

DO YOU GET UP WITH A LAME BACK?

Have You Rheumatism, Kidney, Liver or Bladder Trouble?

To Prove what Swamp-Root, the Great Kidney, Liver and Bladder Remedy, will do for YOU, all our Readers May Have a Sample Bottle Sent Free by Mail.

Pain or dull ache in the back is evidence of kidney trouble. It is nature's timely warning to show you that the track of health is not clear.

Danger Signals.

If these danger signals are unheeded more serious results follow; bright's disease, which is the worst form of kidney trouble, may steal upon you.

The mild and immediate effect of Swamp-Root, the great kidney, liver and bladder remedy is soon realized. It stands the highest for its remarkable curative effect in the most distressing cases. If you need a medicine, you should have the best.

Lame Back.

Lame back is only one of many symptoms of kidney trouble. Other Symptoms showing that you need Swamp-Root are, being obliged to pass water often during the day and to get up many times during the night.

Catarrh of the Bladder.

Inability to hold urine, smarting in passing, uric acid, headache, dizziness, indigestion, sleeplessness, nervousness, sometimes the heart acts badly, rheumatism, bloating, lack of ambition, may be loss of flesh, sallow complexion.

Prevalency of Kidney Disease.

Most people do not realize the alarming increase and remarkable prevalency of kidney disease. While kidney disorders are the most common diseases that prevail, they are almost the last recognized by patient and physicians, who usually content themselves with doctoring the effects, while the original disease constantly undermines the system.

A Trial Will Convince Anyone.

In taking Swamp-Root you afford natural help to Nature, for Swamp-Root is a gentle, healing vegetable compound—a physician's prescription for a specific disease.

If you are already convinced that Swamp-Root is what you need, you can purchase the regular fifty-cent and one-dollar size bottles at all the drug stores. Don't make any mistake, but remember the name, Dr. Kilmer's Swamp-Root, and the address, Binghamton, N. Y., which you will find on every bottle.

SAMPLE BOTTLE FREE—To prove the wonderful merits of Swamp-Root you may have a sample bottle and a book of valuable information, both sent absolutely free by mail. The book contains many of the thousands of letters received from men and women who found Swamp-Root to be just the remedy they needed. The value and success of Swamp-Root is so well known that all readers are advised to send for a sample bottle. Address Dr. Kilmer & Co., Binghamton, N. Y., be sure to say you read this generous offer in the Los Angeles Daily Times. The genuineness of this offer is guaranteed.

Chambray Gingham Yd. 10c

ARTHUR LETTS Broadway Department Store

HOME 10571. BDWY. 4944. BROADWAY COR. 4TH. LOS ANGELES.

Light Color Percales Yd. 10c

Important Consignment of 500 Strong Rooted, Healthy Beautiful Rose Bushes—Most Remarkable Sale

On Tuesday morning, beginning at 8:30, we place on sale 500 potted rose bushes; strongly rooted plants that have grown to the height of from 14 to 16 inches. Most of them in bud. Not ordinary rose bushes, but rare varieties, at prices that cannot be approached anywhere in the city. Words fail to express the importance of this offering. You must see the rose bushes in the window, and see the beautiful display in the Rear of Aisle 5. It is safe to state that such beautiful rose bushes at such prices will be snapped up quicker than you can say "Jack Robinson." Therefore, we advise early selection. The assortment includes the following varieties:

La France, Pink Maman Cochet, Climbing Cecil Brunner, Cherokee, Killarney, American Beauty, White Maman Cochet, Yellow Cecil Brunner, Kaiserin Auguste Victoria, Tepliz, Cardinal, Golden Gate, President Carnot, Climbing Meteor, Bride, Glore de France.

10c The above varieties will be obtainable—according to sizes and condition of the plant—average size 15 inches tall. **15c**

At Two Prices

These Tailored Suits and Taffeta Dresses Tuesday, at . . $14.50

In Sunday's papers the announcement of this notable sale at $14.50 attracted city-wide attention.

The garments are far too up-to-date, too practical and desirable to do otherwise than to create a stir among women who know the full value of suits and dresses, and who appreciate economy.

There is a size and style for every woman who desires to take advantage of this special sale. The Cloth Suits are made of cream serges, French serges, Shepherd checks and diagonals. Select from tan, black, blue, rose, cream, gray, reseda and Alice.

The Dresses are made in the charming styles, of heavy taffetas, pongees, foulards and messalines. Some are made with pleated flounces, effectively trimmed with rat-tail embroidery and soutache, plain and stripes. Make your selections Tuesday from white, tan, pink, blue, rose, green, brown and black. One price on all and that the lowest. Tuesday, $14.50.

Chantecler Capes The Newest $10.00

There is no end to the Chantecler influence. Its result is apparent in this new shipment of capes which will be shown for the first time Tuesday. They are made of fine diagonal worsted, in the cadet blue navy blue and Chantecler red. Another victory for the Broadway to be able to show these Tuesday at $10.00.

UP AND DOWN THE VALLEY.

TH OF THE DAY'S NEWS FROM THE MIDDLE WEST.

[BY DIRECT WIRE TO THE TIMES.]

CHICAGO, April 4.—[Exclusive Dispatch.] Chicago's weather today was partly cloudy with a mild, brisk breeze blowing from the southwest. As a result of the continued fair weather several lake excursion steamers have begun operations and were well patronized. The minimum temperature today was 40 and the maximum 75 deg. Middle West temperatures:

	Max.	Min.
...	56	40
...	50	36
...	76	62
...	48	22
...	78	58
...	64	56
...	60	44
...	76	60
...	50	26
...	74	58
...	66	52
Lake ...	36	32
City ...	58	38
...	78	62
...	62	44
...	52	38
...	72	56
...	70	48
...	52	30
...	44	40
...	74	56
City ...	74	64
...	70	46
...	78	66
...	72	46
...	60	46
...	72	62
...	74	60
Ste. Marie ...	54	42
...	78	62
Springfield, Mo. ...	70	54
...	64	54

BOLD BANK ROBBERY.

[ASSOCIATED PRESS NIGHT REPORT.]

NORFOLK (Neb.) April 4.—Three masked men early today dynamited the First National Bank of Randolph and stole $10,000 in gold and currency. Marshal Carroll was held up on the street, bound and gagged and left in one of the rooms of the bank by the robbers. Seven explosions, requiring forty-five minutes, opened the vault. The robbers escaped.

SMART LITTLE LOST BOY.

[ASSOCIATED PRESS DAY REPORT.]

CHICAGO, April 4.—"Little Chatterbox," four-year-old lost boy, whose name is Martin, was taken to the West Ammne Station last night by Policeman Volquartz. He was gazing around at West Chicago avenues when he noticed the child's smile of amusement. "Was you a policeman?" he asked. "I guess I'm lost." When at the station he could not tell where he lived. "Mamma calls me her 'Litter,' and I guess that's my name, 'cause she calls me kid. He says he is a girl, because I talk like a party," he said.

"and there were too many girls, so I ran away."

"DOG POUND" JOKE.

[ASSOCIATED PRESS DAY REPORT.]

CHICAGO, April 4.—With variations in the name called for, William F. Stewart, superintendent of the dog pound, was called to the telephone 679 times Friday, April 1, to answer queries from persons who "bit" on the dog-pound jokes. Superintendent Stewart complained to the telephone company that he had been made an innocent third party to jokers that number of times April 1. "We answer the telephone on an average of 250 times a day to tell persons on the other end of the line that 'Mrs. Shepperd does not live here, this is the dog pound,' or, 'no, this is not Mr. Kerr's residence, this is the dog pound," said he. Some of the names asked for were: Mr. Barker, Miss Kerr, Mr. Shepperd, Mr. Bull, Mr. Hamburger, Miss Spaniel or Mr. Bernard.

GIRLS AND FLY PAPER.

[ASSOCIATED PRESS DAY REPORT.]

LIBERTY (Mo.) April 4.—Fly paper and President Taft's inaugural speech are closely linked in the minds of the students at Liberty Ladies' College. The President's speech is to be memorized; the fly paper is to be forgotten. The girls planned a barnyard serenade Friday night. Promptly at midnight seventy-five voices shattered the stillness of the witching hour with imitations of barnyard fowls. Simultaneous with the outburst, various members of the faculty leaped from their beds and started for the scene of the disturbance. They were in a hurry and did not stop to hunt slippers. Down the dimly lighted hall they raced to catch the rioters in the act. The rioters, expecting just such a rush, previously had lai.. a liberal coating of fly paper on the floor. While the teachers were floundering about, the girls finished the serenade and retired. Yesterday they were all furnished with copies of President Taft's inaugural speech and informed that all privileges would be suspended until the address had been memorized.

HALF MILLION FIRE LOSS.

[ASSOCIATED PRESS DAY REPORT.]

OMAHA, April 4.—Fire broke out late last night in the $1,000,000 Central grain elevator, owned by the Nye-Schneider-Fowler Company, located at Twenty-eighth and Oak streets. Fanned by a high wind, it quickly spread to the adjoining flour mill of the Maney Milling Company. The elevator and mill were destroyed, with a loss of $500,000. The Independent elevator, the property of the Greatwestern Railroad, was on fire several times, but being of steel, it withstood the ravages of the flames. Nearly 100 box cars, about half of which were loaded, were standing on spurs

THE SUPREME COURT.

RAILROAD HAS SOME RIGHTS.

One Nebraska Law Declared Unconstitutional.

State Can't Demand Switches to Grain Elevators.

Halt Called in Prosecution by Arkansas.

[ASSOCIATED PRESS NIGHT REPORT.]

WASHINGTON, April 4.—Emphasizing the rights of railroads, the Supreme Court of the United States today declared unconstitutional the law of Nebraska requiring railroads to build switches to all grain elevators along their tracks, upon request, and called a halt on the attempt of the State of Arkansas to penalize an interstate railroad for failure to supply cars enough to accommodate interstate traffic.

In announcing the opinion in the Nebraska case, Justice Holmes asserted, although the State possessed certain police powers and railroads must fulfill the purposes for which their charters were granted, yet "railroads, like other owners of property, have rights protected by the Constitution." He held their property could not be taken without compensation, as he said the law proposed to do, in requiring the railroads to build switches to the elevators.

Justice White, in announcing the opinion in the Arkansas case, spoke of the right of the railroads "to sail under the flag of the Constitution" rather than the black flag.

In using this language in the announcement of the opinion, Justice White was referring to the decision of the Arkansas Supreme Court, which discussed the fact that the St. Louis Southwestern Railway was unable to furnish more cars for local traffic because of the requirements of the American Railway Association as to cars going out of the State of Arkansas.

The Arkansas court had said: "It might be better for the appellant to suffer these ills than to sail under a black flag, and refuse to send its cars beyond its line."

In the written opinion the rights of the railroads were phrased somewhat differently from what they were in the oral explanation of the court.

Among other decisions the court upheld the act of Arkansas prohibiting drumming up of business by physicians and hotel keepers on trains. An odd thing about the sitting was the announcement as to the decision of the court of an opinion written by the late Justice Brewer.

INVALIDATES KANSAS LAW.

MAIL SCHOOLS INTERSTATE.

[ASSOCIATED PRESS NIGHT REPORT.]

WASHINGTON, April 4.—The business of a correspondence school with pupils in various States is interstate commerce, and a State law requiring such schools to obtain permits before soliciting business in the State is unconstitutional, the Supreme Court of the United States today decided in the case of the International Text Book Company of Scranton, Pa., against A. T. Pigg of Topeka, Kan.

In the same case the court declared unconstitutional a Kansas law requiring that corporations seeking to do business in the State file a prescribed certificate or upon failure to do so that the doors of the State courts be closed to them. The International Text Book Company employed an agent to solicit students in Kansas to take correspondence courses in its school in Pennsylvania. Pigg executed a contract in 1905, in Topeka, Kan., to take such a course, but subsequently failed to pay all the tuition required. When the suit was brought against Pigg, the answer made was that the company was a foreign corporation, for profit, and was transacting business in Kansas without having complied with the requirements of the Kansas law. Justice Harlan, in the opinion of the court, held that "in our judgment, in its essential character, this was commerce among the States within the meaning of the Constitution."

BUCKET SHOP PROSECUTIONS.

Twenty-three Persons Are Arrested on Indictments in the District of Columbia.

[ASSOCIATED PRESS NIGHT REPORT.]

WASHINGTON, April 4.—Twenty-three arrests of persons indicted in connection with the operations of bucket shops in the District of Columbia last Saturday have been made by the Department of Justice. Assurances have been given that two other defendants will be surrendered in this jurisdiction tomorrow. Four persons yet remain to be apprehended, their names, according to the department, being William P. Lewis, Edward S. Boggs and Robert A. Guy at New York and Joseph Gaskins at Baltimore. The officials say they have no doubt these persons will be arrested soon.

CARDINAL AT WHITE HOUSE.

AVOIDS VATICAN INCIDENT.

[ASSOCIATED PRESS NIGHT REPORT.]

WASHINGTON, April 4.—The coincidence of a call by Cardinal Gibbons at the White House so closely following the Roosevelt incident at Rome occasioned no little excitement in Washington today. It developed, however, that the prelate's visit was arranged a week ago, and both President Taft and the cardinal state the "incident" was not discussed in any way.

"It is too delicate a matter to discuss," said Cardinal Gibbons, when he was asked if he had broached the subject in any form. "It is my practice to pay my respects to the President from time to time as I happen to be in Washington. My call today was of that nature and nothing more."

BILL TO PUNISH SPIES.

JAP INCIDENT PRECIPITATES.

[ASSOCIATED PRESS NIGHT REPORT.]

WASHINGTON, April 4.—Having failed to bring about the punishment of the two Japanese who were alleged to have been trying to obtain plans of the fortifications of Manila harbor, the War Department officials have concluded to renew their efforts for a bill that will deter foreigners from acting as spies in time of peace. Representative Park of New Jersey already has introduced a bill with this

Happy Resident of the Sunflower State

Mrs. Helen A. Mauer, whose likeness is reproduced herewith, is a resident of Hays City, Kan., and about the happiest woman in the Sunflower State. Mrs. Mauer has recently regained her health after a long period of illness, in appreciation of which she has given a statement for publication, as follows:

"For eight years I suffered from stomach and kidney trouble, from which I was unable to obtain relief. I treated with several doctors and tried many advertised remedies, with disappointing results. My health declined until I became a physical wreck, with my vitality exhausted and my nervous system broken down.

"My husband, becoming impressed with an advertisement of the Cooper remedies, proposed that I try Cooper's New Discovery. I had lost faith in everything, but consented to do so. Much to my surprise it helped me, and I began to improve from the day I took the first dose.

"Now, after having taken the full treatment, I feel like a different woman—no more headaches, backache or dizziness. I am strong and well. That tired feeling is completely gone, and a pain I have had in my stomach for the past six months has disappeared. Cooper's New Discovery is simply wonderful."

We sell Cooper's New Discovery. Thousands of grateful people throughout the country have testified to its marvelous curative properties. Let us explain to you the nature of this remarkable stomach preparation. The Owl Drug Co.

In Cuba's Own Climate

—In Tampa, Fla., we make our cigars.

Thus we avoid paying a duty that would equal their cost.

This saving is put into the cigar. It shows in the tobacco—the choicest Havana leaf that Cuba produces;

—In the finish—the deft handiwork of expert Cuban workmen.

And no imported cigar, at double the price, rivals in quality—in fragrance or in flavor—

VAN DYCK "QUALITY" CIGARS

AT YOUR DEALERS

In 27 Different Shapes—One for Every Taste—3-for-25c to 25c Each

M. A. GUNST & CO.—"The House of Staples"—Distributors

Largest Dental Office on the Coast. Good Set Teeth, $3.50.

Yale Dentists

444 So. Broadway.

Open evenings till 8. Sundays, 9

R. D. Bronson Desk Co.

We are continually securing additions to our stock of high-grade desks and office furniture in our new location.

Pig 'n Whistle

Trade mark Registered

Special Occasions require Special Confections. Candies for DINNERS, CARD-TABLES, WEDDINGS, PARTIES

Pig & Whistle

224 So. Broadway

Out-of-town orders promptly shipped.

The Best Clothes—The Fairest Prices

Shields & Orr

TAILORS

201-205 Delta Building

426 South Spring Street

Drink

Puritas Distilled Water

5 Gallons 40c Phones Home 10053 Main 8191

L. A. Ice and Cold Storage Co.

Generous Credit

On Furniture, Carpets, Etc.

LYON—McKINNEY—SMITH CO.

648-652 Broadway

Opposite Bullock's at Seventh

Ivers & Pond and Pease Pianos

Holmes Music Co. 118 SOUTH

SPORTING NEWS, LOCAL AND TELEGRAPHIC.

ON THE PIEPAN.

PRETTY NEAR AN ACCIDENT.

Corbin's Steering Knuckle Is Broken in Run.

Oldfield Does Fast Stunts With Big Knox.

Robertson Visits Piepan and Is Enthusiastic.

Al Livingston and the Corbin racer figured in the first accident at the Motordrome when a steering knuckle on the racing car snapped yesterday, near the half-mile post. Livingston clung to the wheel as the car gradually climbed to the top of the track. The Corbin struck the iron rail, shunted off, and traveled down the incline to the dirt track, unharmed.

The accident came while Livingston's speedometer indicated he was making seventy-six miles an hour along the back stretch. The Corbin was working perfectly, and had made miles in 54s. Al was giving the car a thorough tuning, and was making his fastest mile when the knuckle snapped. The nervy driver simply threw out the gear and put on the brakes. He shouted to his mechanician, Harry Buckley, to hold his seat, and so avoided a serious smashup.

This terror of all racing men, a broken steering knuckle, seemed to lose its horror on the Motordrome course after yesterday's incident. There was no special thrill, no puff of dust, no grinding of a car axle into the dirt. The knuckle snapped and the car slid up the track and came to a full stop.

The iron rail is considered to be the safety device which saved a serious accident, as on wood the wheel caps would have cut in and thrown the car. Frank Garbutt devised the scheme.

"That's a cinch," was Livingston's remark, when he had stopped the car "I consider this track safe for any speed under eighty miles an hour."

NEVER FEAZED HIM.

Livingston was taken around to the repair pits, and a few minutes after the accident was whirling the Stoddard-Dayton around the course. The Stoddard made several miles in 47 1-5s. This car is particularly fast, and has done 42s. Livingston is certain the Stoddard is good for the 40 mark in the races.

Barney Oldfield was out with the Knox, and made several miles in 46 1-5, 46 2-5 and 47s. The Knox has not been let out to the limit. Oldfield's front wheel does not vary an inch from the green balk line. The car neither bounds nor bounces, but sticks to the track much as the Fiat "ninety" does.

Oldfield is in line for honors with other cars than the Benz. The "Blitzen" monarch is the fastest car that has been sent around the Motordrome. The German speedster has almost unlimited power. It can never be let out to the limit on the piepan. The Knox can be driven to the limit on the boards, and Barney may show some sensational stunts with this brown car.

Miss Tilly Anderson, who rides a bicycle about as fast as any woman rider, made several trips with Barney yesterday. Miss Anderson moved faster than she had ever ridden before, and after completing the laps declared she had enjoyed the speed stunts.

ROBERTSON HERE.

George Robertson arrived yesterday. He is one of the speediest drivers in America, and is to figure in the free-for-all events. Robertson was recently married. He is accompanied by his wife. Mr. and Mrs. Robertson looked over the big barn just finished and chose a suitable stall for the six-cylinder Simplex which her husband is to drive. This ninety-horsepower car should be good for about 36s, and George knows how to drive the car to get every atom of speed out of the racer.

The Motordrome is being smoothed and worked into shape for the races Friday, Saturday and Sunday. The track is being made faster and the boards are being pianed. There is a possibility that Barney will be able to do a mile close to 30s in the time trials during the races.

Caleb Bragg made three miles in 1m. 54s. yesterday at a sustained speed of over 95 miles an hour. Bragg drove his Fiat "ninety" and the car shot around the course at the terrific pace without skidding. Bragg had his car under control all the time, and even when he made 94.25 miles an hour was not forced to shut off his motor. The Fiat seems perfectly balanced.

Benny Kerscher and the Darracq made several sensational turns, making a mile in 29 4-5s., his fastest time of the day. The Darracq seems to be as speedy as any car on the track, and the Flying Dutchman may prove one of the surprises of the meet. Benny is taking care of himself, and is driving carefully. He is anxious to make a showing, as he knows his car is fast.

Ralph De Palma turned a mile in 28 2-5s. with the Fiat "ninety." This car is being used alternately by Bragg and De Palma, but when the big Fiat car arrives Ralph will devote his entire attention to his pet.

The 56-pound "T" rail 17½ inches above the upper edge of the track, is 6000 feet long. Another rail of the same size will be put two feet above the first rail, in front of the grand stand and bleachers. This, with the heavy wire fencing, will make it safe for the spectators.

After today the track will be closed to the public until Friday.

The judges' and band stand will be finished today, and work on the garage for the racing cars, which will be just outside of the track near the auto subway, will be started. The $20,000 candlepower of lights are ready for business.

INSTRUCTS UMPIRE.

CLEARS THE BALL FIELD.

[ASSOCIATED PRESS NIGHT REPORT.]

NEW YORK, April 4.—President Lynch of the National League went over the playing rules with his eight regular umpires and his recently-appointed sub-umpire, Dewitt Van Cleef, at a five-hour conference in New York today.

Lynch told his men they were monarchs of the field, and all they had to do to retain their positions was to enforce the playing code.

Particularly he called their attention to rule 75, which provides the only persons who shall be allowed on the field during a game are the players, umpires, and such officers of the law as may be required to preserve peace.

Staff photographers no longer will be allowed near the diamond after the

SKY PILOT BACKSLIDES.

Beachey Dragged Back of Aeroplane Until Rescued by Spectators.

Hellery Beachey and the Gill-Dosch aeroplane furnished a side attraction that was not on the programme for the speed trials at the Motordrome yesterday. Beachey has been taking short flights every morning. He expects to soar over the Motordrome during the races. Yesterday he was successful in flight, but alighted and allowed his motor to keep running.

As he stepped away from the machine for a second, the car started to move and Beachey grabbed the Gill-Dosch, which went careening over the plain outside the big track. Beachey could not do anything but hold to the bamboo rods, and was dragged along the ground for a considerable distance and bruised. After making several circuits and wearing out his clothes completely, assistance came and Beachey stopped the aeroplane.

The Gill-Dosch was not damaged to any great extent, and will be repaired today. The engine was not damaged, and the bamboo framework broken yesterday can soon be repaired.

"I'll fly over the track during the races," said Beachey yesterday. "I'm bruised up a bit, but will be all right in a few days. The machine is doing better than it ever did before."

NEW SERIES.

VERNON TO TRY OUT PORTLAND.

DILLON'S SQUAD IN SERIES WITH SENATORS.

Hap Hogan's Winning Bunch Eager to Tackle Webfeet Team—Catcher Orendorff Due in City Today and Will Start for Sacramento to Back Up Berry's Wanderers.

Hap Hogan's victorious Vernonites are to tackle the rejuvenated Portland aggregation at Chutes Park this afternoon. The Webfeet have started the season almost as inauspiciously as Dillon's bunch, as far as winning games is concerned, though they have some good ball players.

Vernon's place at the top of the percentage column is not surprising to many of the fans, who picked Hap's aggregation as a strong contestant for the pennant as early as the box practice games. If Hogan can keep his men playing as steadily through the season as during the opening series, the rag should be theirs in a walk.

Portland ranks next to Sacramento in the summary of the first series, but like Dillon's bunch, the Beavers have played some classy ball, and have lost more through bad luck than by bad work in sticking or fielding. The first series is rarely a safe criterion to follow in predicting a season's outcome, anyway, for some teams flash up during the first few games, then blow up like the gas works when it comes to keeping the pace any length of time.

Capt. Dillon, with his tail-end Angels, started for Sacramento on the Owl last night, and is to begin the first series away from home today with the Senators, who, so far, have maintained a respectable showing as third in the league standing.

Jess Orendorff, retired independent sporting promoter, is due to arrive in this city this morning, and Manager Berry is to start him on his way immediately for the State capital grounds, where he is expected to don the breastworks and big mitt for Dillon's squad about Thursday.

Orendorff has decided that ball playing is a whole lot safer way of producing the "mon" than promoting wrestling and minor sporting attractions, which, at best, is a precarious occupation even for a capitalist. Berry thinks Jess will make a pretty strong backstop for the Angels, and will work him pretty steadily if he proves up.

WHITE SOX DOWN.

WESTERN LEAGUERS WIN.

[ASSOCIATED PRESS NIGHT REPORT.]

DENVER, April 4.—The Denver Western League team won today the last game of the series from the Chicago White Sox No. 2, 8 to 4. Score:

Chicago, 6; hits, 12; errors, 1.
Denver, 8; hits, 10; errors, 4.
Batteries—Schmirler and Ryan; Mitchell, Jorstad and Weaver.

OCCIDENTAL WINS.

LOCKWOOD PITCHES WELL.

[ASSOCIATED PRESS NIGHT REPORT.]

REDLANDS, April 4.—[Exclusive Dispatch.] The Occidental College baseball team was victorious over the Y.M.C.A. team here today, 4 to 2. Redlands' team work was poorly developed while the college boys gave Lockwood good support. Robertson and Seay pulled off two difficult catches. Gilbert played a star game. Score:

Occidental, 4; hits, 7; errors, 5.
Redlands, 2; hits, 5; errors, 7.
Batteries—Occidental, Lockwood and Johnson; Redlands, Hester, Gilbert and Canterbury.

New Seal Player.

SAN FRANCISCO, April 4.—Royal Shaw, third baseman for the Chicago White Sox, has been purchased by Danny Long, manager of the San Francisco Coast League team, and will don a uniform of the local team within two weeks. Long refused to state the amount paid for the Chicago player. Shaw's work at third base while playing in this city a few weeks ago with the White Sox impressed the local manager and he decided to add him to his staff.

McGraw Trades Players.

NEW YORK, April 4.—Manager McGraw of the Giants, has traded Infielder Hersog and Outfielder Collins to

HURRAY FOR TOM.

JACK JOHNSON ON LOCAL CARD

Black Champ to Appear in Training Bout.

Baldwin to Tackle Wolgast on June Date.

McCarey Secures Fine Fight for Angelenos.

Jack Johnson has promised Manager McCarey to appear in a sparring bout as a feature of a Naud show to be held April 26. The heavyweight champion will probably be hitched up with Jim Flynn, if the fireman can be secured. Johnson is under contract not to appear in a regular contest until after the July fight, hence his sparring stunt.

McCarey scored another good catch when he secured an agreement from Ad Wolgast and Matty Baldwin for a fight at Vernon, June 25, the week before the Jeffries-Johnson battle. The Cadillac Kid will probably receive $5000 for his end of the deal, and the scrap is to be carded at twenty-five rounds or more.

Johnson's visit will be of keen interest to every fan, and the Jeffries-Johnson scrap has trebled the ranks of the fight followers. The local bugs know Jim's condition. They are satisfied he is as fit as ever. Now about Johnson. This long-distance chatter about the black's possibilities is to be sized up at first hand, and the inspection will probably draw a capacity house.

DECISIVE BATTLE.

With Barry and Langford figuring over the twenty-five-round route, the fight bugs will have ample opportunity to satisfy their opinions as to the better scrapper. In the previous fights between the two favorites over shorter distances, there has always been a question in the minds of many spectators as to who was the better.

The Chicago slugger, owing to his big handicap of size and hitting ability, is liked by a good many local fans. Barry certainly has shown an appetite for rough work, a good knowledge of generalship and a power to wallop, which have won him some rattling good fights. He will outweigh Langford some thirty-odd pounds, which helps some.

Langford's hope lies in his belief that he can finish Jim inside of fifteen rounds, and therein appears to be Barry's greatest problem. Sam has a habit of boring in mercilessly when against odds. All pugs look alike to the "big smoke," yet Sam realizes he will meet in Barry an opponent a whole lot stronger, more clever and harder to put away than Flynn.

WATCH SAM WORK.

Langford put in a busy time yesterday going through his regular stunts both on the road and in the ring at Arcadia. Quite a few fans watched him box in the afternoon, taking on George Byers, Arthur Collins and Frankie Sullivan. Sam kept up his speed for more than an hour, and appears to be in fine condition for a gruelling contest with the pride of the Windy City.

Barry has not decided yet who is to be his trainer. He may select Ben Smith to be in his corner if business arrangements of Bad Bill Aldridge keep him from helping Jim in the ring next week. Barry did some preliminary work at Venice yesterday and is to start a more severe campaign this afternoon, when he will box with sparring partners, principal of whom will be Jim Tremble.

Frankie Sullivan will probably be matched with Young Rivers for a prelim to the Langford-Barry bout. Rivers showed plenty of real class against Billy Cappelle at the last show, and should beat Sullivan if he can make Frankie's weight of 120 pounds at 3 o'clock. The other prelims are to be arranged within a day or two.

Joe Woodman left for San Francisco last night, where he is to remain for the Memsic-Powell contest, and then he is to return to Los Angeles to take charge of his black protegé and finish off Sam's training.

REAL TALK.

JEFF PLEASES NORTHERNERS

JIM'S CONDITION SATISFIES MANY ADMIRERS.

Boxing to Start Tomorrow at Rowardennan—Corbett and Gotch to Help Out Early in May—Expects to Work for Three Months in the Mountains.

[BY DIRECT WIRE TO THE TIMES.]

SAN FRANCISCO, April 4.—[Exclusive Dispatch.] In fine shape, save perhaps too high cheek bones which give his face a drawn look, Jim Jeffries arrived this morning with his wife and two nephews. The party, augmented by Berger, "Farmer" Burns, the wrestler, and Bob Armstrong, will leave for Rowerdennan tomorrow morning. Jeffries expects to commence his training tomorrow afternoon, probably starting with a brisk walk or games of handball.

Boxing, according to the California heavyweight, will begin almost immediately, and he expects to don gloves with Armstrong within two or three days. Armstrong and Burns will do the rubbing and boxing with Jeffries, although Berger plans to box with the fighter a couple of times a week.

It is quite possible Jack Burns, the Salinas heavyweight, will be added. Joe Choynski may come to the Coast within a week to be one of the advisers. Roger Cornel, now trainer for the Portland Pacific Coast League team, will arrive at Rowardennan May 1, and Frank Gotch will register as soon after the match with Zybysco as possible. Jim Corbett has not announced when he will come to the Coast, in all probability the latter part of May.

Jeffries's friends who have known him and watched him in the years that he was a champion, are extremely pleased with his appearance, and declare he looks even better than when he appeared in San Francisco at the end of his long vaudeville tour. Never inclined to talk much of his own concern, Jeffries is more reticent than ever to discuss the subject today than at any previous time.

"I have practically been in training for this fight a year," said Jeffries, "and I know pretty well by this time what I can do. The weight question is not bothering me in the least. In fact, I don't want to take off much more weight to be right. After my first trip into the Tehachepi range, I was fairly down to my weight. My wind is good, in fact, that has never been a point to worry me. Don't you worry about me. I am going to be fit when I enter the ring. That's the surest thing that you know.

"For all the work I have done, I expect to put in a hard three months in the Santa Cruz mountains. I can stand the training, and I want to be absolutely perfect. I don't want to say that this fellow Johnson will be tough or that he will be easy. You can't tell about those matters. I am not going to neglect a thing that will put me right when I am fighting, and I will win just as quickly as I can."

LACKS THE PUNCH.

JOHNSON IS DISCOUNTED.

[ASSOCIATED PRESS NIGHT REPORT.]

SAN FRANCISCO, April 4.—Sam Fitzpatrick, former manager of Jack Johnson, and the man who attended to the negro's affairs during the Australian trip when Johnson won the championship from Tommy Burns at Rushcutters' Bay, is of the opinion that Jeffries would be returned the winner in the fight at Emeryville on July 4.

"I am not underestimating Johnson's gameness, nor am I failing to take into account his ability as a clever, fast fighter of the heavyweight division; but when I say that Johnson cannot win over Jeffries, I mean it. Jack Johnson hasn't the punch that will put Jeffries to sleep, and that is the whole story. He could not knock Jeffries off his feet if they fought 100 rounds. I know both men, and particularly I know Johnson."

CHANGE OF HEART.

SOUR GRAPES, SAYS JACK.

[BY DIRECT WIRE TO THE TIMES.]

CHICAGO, April 4.—[Exclusive Dispatch.] "It's a case of sour grapes with Sam Fitzpatrick," said Jack Johnson today, in discussing a dispatch from the Coast that his former manager was picking Jeffries to win.

"It was different when I was working for Fitzpatrick. Of course, now he is no longer connected with me, he wants to get in well with the native sons by picking Jeffries.

"What Fitzpatrick or any one else thinks of my chances against Jeffries will not make one particle of difference to me. I feel I am the better man and I will always think so until the fight takes place. Then I will try to prove to every one that my convictions were correct."

Johnson is just beginning to realize the seriousness of his coming fight. Those reports of Jeffries's excellent condition, coming from the Coast, seem to have stirred up the burly black fighter and he says that from now on it will be all work and no play for him.

Sullivan Beats Burke.

NEW YORK, April 4.—[Exclusive Dispatch.] Sailor Burke of Brooklyn was beaten by Jack (Twin) Sullivan of Boston at the Marathon Athletic Club tonight in the star bout of ten rounds. In the first round the Twin dropped Burke with a left hook. The second and third rounds were even. Burke landed a right swing on Sullivan in the fourth. From the fifth it was Sullivan's all the way. Sullivan did not have a mark at the finish.

Planning Opposition.

OAKLAND, April 4.—At a meeting of the Alameda confederation of Methodist ministers, held in this city today, ways and means of stopping the proposed Jeffries-Johnson fight were discussed. The pastors as a unit denounced the exhibition as "brutal and bloody," and declared that the law governing sparing exhibitions and boxing contests was sufficient to stop the fight. If not, they declared that an injunction would be secured on other grounds and that a final appeal would be made to Gov. Gillett when other methods failed.

Too Much Moore.

NEW YORK, April 4.—[Exclusive Dispatch.] Pal Moore of Philadelphia was too swift for Willie Jones of Brooklyn in their ten-round contest at the Olympic Club in Harlem tonight. It was one of the fastest fights held here in a long time. Jones was very aggressive in the early rounds, but Moore was too elusive for Willie. They got going at top speed in the first round and Pal walloped Willie all over the ring until the bell ended the bout.

Ten-Round Draw.

NEW YORK, April 4.—[Exclusive Dispatch.] Jim Savage of Orange, N. J., and "Porky" Flynn of Boston fought ten fast rounds to a draw at the National Sporting Club of America tonight. For seven rounds Savage lambasted Flynn all over the ring, but in the eighth James ran into a short right that stretched him on the floor. In the ninth and tenth round "Porky" had the better of the milling.

Date for Pathfinder.

CINCINNATI, April 4.—A. B. Heyl, secretary of the Ohio Automobile Association, announced today that the official pathfinding car for the 1910 Glidden tour would start from this city on April 11. The tour will extend through Kentucky, Tennessee and Arkansas to Dallas, Tex., the return being through Kansas and Iowa to Chicago.

PRIZE WINNER DEAD.

CRIPPLE CREEK (Colo.) April 4.—J. E. H., prize-winning greyhound of national reputation, died here today. He captured coursing prizes in Omaha, St. Louis and several California cities.

PILES QUICKLY CURED AT HOME

Instant Relief, Permanent Cure. Trial Package Mailed Free to All in Plain Wrapper.

Many cases of Piles have been cured by a trial package of Pyramid Pile Cure without further treatment. When it proves its value to you, order more from your druggist at 50c a box. Simply fill out free coupon below and mail today. Save yourself from the surgeon's knife and its torture, the doctor and his bills.

FREE PACKAGE COUPON

PYRAMID DRUG COMPANY, 254 Pyramid Bldg., Marshall, Mich.: Kindly send me a sample of Pyramid Pile Cure, at once, by mail, FREE, in plain wrapper.

Name.....

Street.....

BROCK-FEAGANS WIN.

Harris-Franks Lose Bowling Match by Odd Game—Bentler in High Run and Average.

The Brock and Feagans bowling team added another hard-earned victory to its list by defeating the Harris and Franks on the Brunswick alleys last night by a team total of 2413 to 2303. Capt. Bentler had high score and average for the match. The results:

BROCK-FEAGANS.

	1.	2.	3.	4.	5.	T'l.	Av.
Andreini	167	168	166	192	136	809	161 4-5
Bowdon	143	157	156	195	169	810	162
Portenstein	171	160	114	177	170	794	158 4-5
Team totals	476	485	436	564	466	2,413	

HARRIS-FRANKS.

	1.	2.	3.	4.	5.	T'l.	Av.
Bentler	194	153	229	158	165	876	175
Davis	161	122	140	124	214	661	132 1-5
Grenbaum	147	169	146	148	153	767	153 2-5
Team totals	502	444	505	425	457	2,303	

Kling to Pay Fine.

KANSAS CITY, April 4.—By next Friday John G. Kling expects to be fully reinstated into organized baseball. Today he received official notice of his being fined $700 by the National Baseball Commission. On Wednesday he will mail a check for this amount to the commission in Cincinnati.

Ideas rule the world!

IMPERIALES
MOUTHPIECE
CIGARETTES

are the result of an idea to make the purest, richest, mildest cigarette possible. The selected and matured tobacco expertly blended—the mouthpiece—the mais paper wrapper make this cigarette ideal.

10 for 10 cents

THE JOHN BOLLMAN CO., Mfrs.

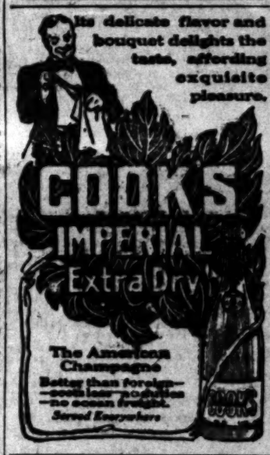

Its delicate flavor and bouquet delights the taste, affording exquisite pleasure.

Free to the Sick

Drs. Shores offer a thorough medical examination and expert advice free to all who apply this week with catarrh, deafness or any chronic or nervous disease, or whatever name or nature, to show their good faith and skill and to enable the sick to find out exactly what their disease is, and if and how it can be cured. Remember SPRING is the time for quick and lasting cures. One month's treatment now is equal to three month's at any other season of the year. Don't delay. Terms for treatment and medicines, $5 a month, medicines free, for all Catarrhal Chronic Diseases.

JAS. H. SHARP, A LOCOMOTIVE ENGINEER ON THE SALT LAKE RAILROAD, CURED.

Mr. Sharp, who lives at 814 San Benito st., says: "I have had catarrh from childhood and I had it bad. My nose would stop up and I would blow out clinkers, blood and mucous. My breath was offensive and I had to hawk and spit continually, causing me to gag and throw up my meals. Life was hardly worth living, suffering as I did. Fortunately for me, a lady who had been cured by Drs. Shores told me about their treatment, and I went to see the doctors at once and placed myself under treatment, and they have entirely cured me, and every symptom of catarrh is gone. I have gained twenty-three (23) pounds in weight, and am in perfect health. Any one doubting this testimony is at liberty to call on me and I will verify every word of it.

(Signed) "JAS. H. SHARP."

WRITE Home Cures by Mail
If you live out of town for free symptom list.

Drs. Shores & Shores
EXPERT MEDICAL SPECIALISTS.
HENNE BUILDING,
THIRD AND SPRING STS.
ENTRANCE: 128 W. THIRD ST.
Hours: 9 to 5, Evenings 7 to 8, Sundays 10 to 12.

The New **Rambler**

The car for particular motorists who admire dignity and comfort, without extravagance in cost.
4-Passenger 34-H.P. Car $1900.

Licensed Motor Car Dealers Association

Apperson and Reo	MOTOR CARS. LEON T. SHETTLER, 633 S. Grand Ave.
Autocar	1310-12 SOUTH GRAND AVENUE. Licensed Under Selden Patent. BUILT TO LAST A LIFETIME. PLEASURE AND MERCIAL CARS. Machine Shop. Telephone
Buick	HOWARD AUTO COMPANY, 1144 South Olive St.
Cadillac	LEE MOTOR CAR COMPANY, 1218 South Main St.
Columbia	BIRELEY & YOUNG, 1231 South Main St.
Detroit & Columbus	ELECTRICS. Cal. Electric Garage Co. 12th and Olive Sts., Los A. 100 E. Union St., Pasa.
Elmore	AND STEARNS BABCOCK ELECTRIC. ELMORE MOTOR CAR CO., 742 South Olive St.
Franklin	R. C. HAMLIN, Twelfth and Olive Sts.
Glide	SHAFER-GOODE MOTOR CO., N. W. Cor. Tenth and Olive Sts. Broadway 1831, Home F2578. Coast Distributors. Sub-agents wanted.
Jackson	CHARLES H. THOMPSON, 1012-14 South Main St.
Knox	HENRY & BROWN MOTOR CO. 1136 South Main. F5647, Main
Locomobile	Los Angeles Motor Car Co., Pico and Hill Sts.
Lozier	NASH & FENIMORE, Tenth and Olive Sts.
Maxwell	MAXWELL-BRISCOE-LOS A GELES CO., 1321 South Main S.
Mercer	MERCER AUTO COMPANY, 318 W. Tenth St.
Mitchell	GREER-ROBBINS COMPANY, 1501 South Main St.
Matheson-Overland	Renton Motor Car 1230 South Main
Oldsmobile	Rapid Power Wagon—Carter Woolwine Motor Car Co.
Packard-Chalmers	HUDSON. WESTERN MOTOR CAR 727 S. Olive St.
Palmer-Singer	1910 MODELS HERE. Golden State Garage 2122 West Pico Street.
Peerless	EVERITT 30. H. O. HARRISON COMPANY 1214 South Main St.
Pierce-Arrow	W. E. BUSH, 1227-9 South Main St.
Pope-Hartford	Wm. R. Ruess Automobile 1028 South Main St.
Premier	PREMIER MOTOR CAR CO. L. H. Schwaebe, Pres. and Mgr. 1127 So. Olive St. Main 679
Pullman	MILLER & WILLIAMS, 1140 South Olive St.
Regal-Corbin	BIG FOUR AUTOMOBI CO., 1017-19 South Olive St.
Stevens Duryea	Eastern Motor Car Co 825-827 South Olive S
Stoddard-Dayton	AND BAKER ELECTRIC. Stoddard-Dayton Motor 10th and Olive Sts.
Studebaker	E. M. F. 30, FLANDERS 20. LORD MOTOR CAR CO. 1032 South Olive St.
Thomas & Moline	Wilson & Buffingto 842 South Olive S
Winton	W. D. HOWARD MOTOR CAR C 1238 S. Flower St.

SAN FRANCISCO OFFICE
Los Angeles TIMES
1206 Call Building
PHONE—Kearney 2121

Advertisements and subscriptions received. ern Californ when in San Francisco, can their mail in care of Times Office. Copies of Times on

EAGER FOR FLIES.

GREER CATCHES BIG STEELHEAD.

Twenty-eight-Inch Trout Is Hooked in Ventura.

Limit Creels Up North Excite Anglers.

Hundreds of Fishermen Whip the Streams.

Louis Greer brought home yesterday a steelhead trout measuring twenty-eight inches in length, hooked in the Ventura River Sunday afternoon. Louis and his brother, Bill, were only two of the two hundred or more anglers who fished from the banks of the northern stream Saturday and Sunday, and Louis confessed that one other angler at least caught a steelhead fully as large as his own prize beauty.

Take it from Greer, for one, that the steelhead trout season, which opened last week, gives promise of being the best productive for the fishermen the southern streams have furnished the anglers for several years. The waters are just about right, the trout are plentiful and are running a larger size than in the last three years. This applies not only to the Ventura and Sespe, but to the San Gabriel River also.

Surely the timely judgment of the Ventura District Attorney in defining the State fish laws regarding steelhead and rainbow limitations quieted the consciences and melted the fears of the southern anglers, for according to the local casters who visited the Ventura streams, there were never more fishermen out for a limit than on last Saturday and Sunday. And the wonder of the fishing was the uniform luck. Limits were plentiful.

BETTER THAN EVER.

Judge Rose and C. H. Conger fished from the Ventura Sunday, and each got about as fine a mess as they have ever caught. They fished about three miles from the mouth of the river and hooked several fish measuring eighteen to twenty inches in length. The fish seem to run larger toward the mouth of the streams, though the meat of the big fellows lacks the exquisite tenderness and sweetness of the rainbow brothers.

According to President Jordan of Stanford University, the steelhead and the rainbow trout are one and the same variety, with the sole difference that the larger fish, or steelhead, are those which run out into the ocean to feed and grow, into larger dimensions, while the rainbow stick to the upper reaches of the streams. This opinion is held of considerable value by the real anglers.

Deputy Commissioner Pritchard is also keeping an eye on the rainbows of the San Gabriel, and so far has not discovered any violations of the fish laws. There were probably a hundred anglers flishing along the lower banks of the nearby stream, that is between the forks and the electric railroad bridge. There are more steelhead running in this section of the San Gabriel than rainbow, according to expert opinion, as was verified to some extent by the good week-end catches.

SURF PLENTIFUL.

FAIR LUCK ALONG COAST.

The surf casters had a fair taste of midsummer sport along the west coast points Sunday, and several bass of eight to a dozen medium-sized surf were taken during the afternoon. Playa Del Rey proved the most productive point, although good luck was reported from Huntington Beach.

Robert Campbell fished from the southern beach, hauling in ten surf in a couple of hours. Jim Wagner and Jim Baker cast their lines from the beach south of the pier at Playa Del Rey, and caught eleven between them in a little more than two hours. There is a stretch of beach of about a mile length near Playa Del Rey, which produces several surf holes, and catches are pretty certain.

Pompano are still quite plentiful at the municipal pier at Ocean Park, catches of ten to fifteen of the choice fish have been quite numerous. That's about the limit of the fishermen's catches, except occasional luck in the vicinity of San Pedro kelp beds and breakwater.

IT'S TRUE LOVE.

RUBE WADDELL MARRIES.

[BY DIRECT WIRE TO THE TIMES.]

ST. LOUIS, April 4.—[Exclusive Dispatch.] George Edward (Rube) Waddell and Miss Madge McGuire of Gettysburg, Miss., were married today by the Rev. Johnson W. Worthington, pastor of the Grand-avenue Methodist Church. Waddell and his bride went for their wedding supper immediately following the ceremony. They stopped on the way long enough to send a telegram to Mrs. Waddell's parents, Mr. and Mrs. Charles Cassner of New Orelans, announcing the wedding. Waddell stated today they had not intended to be married until later in the baseball season. He said the publicity given the affair all over the country made it imperative that something be done, so they decided to get married on the scheduled date.

"My marriage to Miss McGuire will make a man out of me," said Waddell. "I have stopped drinking and am in better condition than I have been for years. We will live in St. Louis and I think the happy part of my life has just begun. I have had a great deal of trouble lately, but it's over now."

Mrs. Waddell will accompany Rube on the eastern circuit after the season opens. She said: "I have advised Mr. Waddell since the first time I knew him, and I am giving him my whole life because I love him."

TWO JAPS ARE FREED.

Who Attempted to Buy Photos of Fortifications in Manila Ordered Released.

[ASSOCIATED PRESS DAY REPORT.]

MANILA, April 4.—The two Japanese who were arrested for attempting to purchase photographs of the fortifications of Corregidor, have been released on orders from Secretary of War Dickinson. The local military authorities made a mystery of the case although the men were liberated yesterday, the officers declined to make the fact until today.

Judge Trent today directed the issuance of a writ returnable Wednesday, directing Maj.-Gen. Duvall to bring the prisoners in court. The writ terminates the proceedings.

Cheaper Than Staying at Home.

The Times' Homeseekers' Excursion to San Joaquin Valley. Fine trip and half days for $3.55. For further inquiry to MANAGER THE TIMES.

EAGER FOR FLIES.

BREER CATCHES BIG STEELHEAD.

Twenty-eight-Inch Trout Is Hooked in Ventura.

Limit Creels Up North Excite Anglers.

Hundreds of Fishermen Whip the Streams.

Louis Breer brought home yesterday a steelhead trout measuring twenty-eight inches in length, hooked in the Ventura River Sunday afternoon. He and his brother, Bill, were only two of the two hundred or more anglers who fished from the banks of the northern stream Saturday and Sunday, and Louis confessed that one other angler at least caught a steelhead fully as large as his own prize catch.

This it from Breer, for one, that the steelhead trout season, which opened last week, gives promise of being the most productive for the fishermen the northern streams have furnished the anglers for several years. The waters are just about right, the trout are plentiful and are running a larger size than in the last three years. This is true not only to the Ventura and its tributaries, but to the San Gabriel River also.

Surely the timely judgment of the Ventura District Attorney in defining the State fish laws regarding steelhead and rainbow limitations quieted the consciences and melted the fears of the southern anglers, for, according to the local casters who visited the Ventura streams, there were never more fishermen out for a limit than on last Saturday and Sunday. And no wonder of the fishing was the unique luck. Limits were plentiful.

BETTER THAN EVER.

John Rose and C. H. Conger fished on the Ventura Sunday, and each boasted as fine a mess as they have ever caught. They fished about two miles from the mouth of the river and hooked several measuring eighteen to twenty inches in length. The fish seem to grow larger toward the mouth of the river, though the meat of the big fellows lacks the exquisite tenderness and sweetness of the rainbow brothers. According to President Jordan of Stanford University, the steelhead and the rainbow are one and the same variety with the sole difference that the steelhead fish, or steelhead, are those that go out into the ocean to feed and grow into larger dimensions, while the rainbow stick to the upper waters of the streams. This opinion is one of considerable value by the anglers.

Deputy Commissioner Pritchard is keeping an eye on the rainbows of San Gabriel, and so far has not heard any violations of the fish laws. There were probably a hundred anglers fishing along the lower banks of the nearby stream, that is between the mouth and the electric railroad bridge, but there are more steelhead running in that section of the San Gabriel than rainbow, according to expert opinion, as was verified to some extent by the good week-end catches.

SURF PLENTIFUL.

GOOD LUCK ALONG COAST.

The surf casters had a fair taste of midsummer sport along the west coast points Sunday, and several baskets of eight to a dozen medium-sized surf were taken during the afternoon. Playa Del Rey proved the most productive point, although good luck was reported from Huntington Beach. Robert Campbell fished from the latter beach, hauling in ten surf in a couple of hours. Jim Wagner and party cast their lines from the south walk of the pier at Playa Del Rey and caught eleven between them in little more than two hours. There is a stretch of beach of about a mile and a half near Playa Del Rey which produces several surf holes, and catches there are pretty certain.

Perch are still quite plentiful at the municipal pier and Ocean Park, catches of ten to fifteen of the delicious fish have been quite numerous. That's about the limit of the fishermen's catches, except occasional ones in the vicinity of San Pedro kelp beds and breakwater.

IT'S TRUE LOVE.

RUBE WADDELL MARRIES.

[BY DIRECT WIRE TO THE TIMES.]

ST. LOUIS, April 4.—[Exclusive Dispatch.] George Edward (Rube) Waddell and Miss Madge McGuire of Vicksburg, Miss., were married today by the Rev. Johnson W. Worcester, pastor of the Grand-avenue Methodist Church. Waddell and his bride went for their wedding supper immediately following the ceremony. They stopped on the way long enough to send a telegram to Mrs. Waddell's parents, Mr. and Mrs. Thomas Casmer of New Orleans, announcing the wedding. Waddell stated today they had not intended to be married until later in the baseball season, but said the publicity given the affair all over the country made it imperative that something be done, so they decided to get married on the earliest date.

"My marriage to Miss McGuire will make a man out of me," said Waddell. "I have stopped drinking and am in better condition than I have been for years. We will live in St. Louis and I think the happy part of my life has just begun. I have had a great deal of trouble lately, but it's over now."

Mrs. Waddell will accompany Rube on the eastern circuit after the season opens. She said: "I have admired Mr. Waddell since the first time we met him, and I am giving him my hand because I love him."

TWO JAPS ARE FREED.

Those Who Attempted to Buy Photos of Fortifications in Manila Ordered Released.

[ASSOCIATED PRESS DAY REPORT.]

MANILA, April 4.—The two Japanese who were arrested for attempting to purchase photographs of the fortifications of Corregidor, have been released on orders from Secretary of War Dickinson. The local military authorities made a mystery of the case although the men were liberated today, the officers declined to make the fact until today.

Secretary Frost today directed the issuance of a writ returnable Wednesday before Maj.-Gen. Duvall to produce the prisoners in court. The writ terminates the proceedings.

Better Than Staying at Home.

The Times' Homeseekers' Excursion to the San Joaquin Valley. Fine trip for a few days for $19.50. For further information apply to MANAGER THE TIMES' EXCURSION

U.S.C. PREPS BLANKED.

THROOP WINS EASILY.

The baseball team of Throop Poly blanked the U.S.C. preps yesterday by the score of 7 to 0. Vinson was in fine form and allowed the Methodists but a single bingle. Score:

Throop, 7; hits, 10; errors, 1.
U.S.C. Preps, 0; hits, 1; errors, 5.
Batteries—Vinson and Simpson; Daline and Wallace.

POOR SPORTS.

BIG AERO MEET STORM CENTER.

FRENCH FLIERS DETERRED BY ACTION OF WRIGHTS.

International Dispute Over Aviation Contest May Result in Split Between Contestants for Prized Trophy—Frenchmen Afraid of Litigation in America.

[ASSOCIATED PRESS NIGHT REPORT.]

NEW YORK, April 4.—The Aëro Club of America finds itself the storm center of an international dispute over the international aviation contest, which should be held somewhere in the United States this year.

The trophy was won by Glenn H. Curtiss at Rheims last August, and now it is incumbent upon European aviators to come to this country and endeavor to win it back.

But leading French aviators, deterred by the attitude of the Wrights, and not willing to become involved in litigation, refuse to fly in the United States, and are striving to have the contest transferred to France.

Under the terms of the contest, the trophy will go back to France by default in case the race is not held here.

Officers of the Aëro Club of America expressed themselves today as opposed either to a default or to a transfer of the contest.

"If the Frenchmen do not want to come over here," said Alan R. Hawley, of the board of governors, "let us go ahead with the contest just the same. Even if there are no foreign contestants at all, let us hold the meeting and keep the trophy here, until there is skill and sporting blood enough in other countries to take it away from us."

DANGER IN FLYING.

SPECTATORS CAUTIONED.

[ASSOCIATED PRESS NIGHT REPORT.]

MINEOLA (N. Y.) April 4.—A new rule, which is being enforced for the first time at the Aëro Club's new aërodrome, prohibits spectators from standing within 400 yards of an aëroplane which is about to start.

Hitherto when an engine has been started onlookers have gathered close to it, heedless of the danger of a breaking propeller or other accident. Although most propellers are made of wood, they have sharp edges and whirl at tremendous rates.

One broke at Mineola last week and flew into splinters. One piece was found 1000 feet away. It was about eighteen inches long and as sharp as a knife.

Aviators Take Spill.

MEMPHIS (Tenn.) April 4.—Glenn H. Curtiss, Mrs. Curtiss, Charles F. Willard, J. C. Mars, Charles Heitman, secretary of the Aëro Club of America, and William Bradford, a chauffeur, were injured today when a touring car in which they were riding collided with a wagon. The aviators are here for the aviation meeting which is to open Wednesday. None was so seriously hurt as to prevent his appearance in the trials.

Towed in Flight.

SAN DIEGO, April 4.—After months of hard work, the aëroplane built by Waldo Waterman and Kenneth Kendal, two San Diego youths, was towed in two flights, both over the polo field at Coronado. An automobile was used to tow the machine. A modern aëroplane engine has been ordered. The machine is expected to be a success.

Cross-Country Flight.

SAVIGNY SUR ORGE (France) April 4.—The French aviator Emile Dubenna yesterday won "The Review of Nature" prize, making a splendid cross-country flight to Ferte St. Aubin, a distance of about 65 miles, in 1h. 50m.

ANNUAL JAUNT.

POMONANS OFF FOR BERKELEY.

STANTON TO TAKE TWELVE MEN ON NORTHERN TRIP.

Claremonters to Meet California Track Team Tomorrow in Dual Contest on Berkeley Oval—Sagebrushers Strong in Distance Events and Weak in Field Competition.

[SPECIAL CORRESPONDENCE OF THE TIMES.]

CLAREMONT, April 4.—Twelve members of the Pomona 'varsity track team, accompanied by Coach Stanton, left Claremont for the North this afternoon, to compete against the University of California at Berkeley on Wednesday.

The men making the trip are Capt. Harry Sloane, sprinter, broad jumper and relay man; Parker, sprinter and hurdler; Spurgeon, 220-yard dash, quarter and relay; Paul Sloane, quarter and relay; Carver, quarter, half-mile and relay; Rice, half-mile; Fisher, mile and two-mile; Billings, mile; Rau, mile and two-mile; Sturges, two-mile; Lorbeer, high jump and relay, and Barnes, hammer and pole vault.

Clarke, who has won points for Pomona during the season in the high jump, pole vault and high hurdles, will not make the trip with the team on account of his physical condition. The athlete is in California partly because of poor health. Although his health seems to have improved rather than deteriorated, a quietus has been put on furthr track work for him this season.

Harry Sloane appears to be in a little better shape than at the end of the conference track season, and is expected to win at least one of the dashes, as the Blue and Gold is admittedly weak in the sprints. Parker is a third-place possibility in the century, as is Spurgeon in the furlong.

Spurgeon and Paul Sloane are both running well in the quarter, and stand a good show of getting away with four points at least in the event. Carver will probably be saved for the half, and run with Rice in the hope of capturing at least a single point.

STRONG MILERS.

Five of the dozen men are long distance men, and Pomona is expected to make a killing in both the mile and two-mile. Fisher is reeling off laps in fine form in the mile, while both Billings and Rau are doing slightly better than during the conference season.

Fisher and Sturges will have a good chance of winning eight points in the two-mile, and may again lower their records. Coach Stanton thinks that there is a possibility of their getting under ten minutes, although the sharp turns on the Berkeley track will militate against a record. Rau will be sent into the long grind in the hope of a repetition of the Pomona three-man win in the conference meet.

Sturges does not seem to be showing the strength of last season, although his form is better. When it comes to the final laps Fisher, even after running the mile, will probably get past him.

In the field events Pomona will be lamentably weak, with only two first-class performers. Barnes is sure of doing well in the pole vault, and of acquitting himself creditably in the hammer-throw. Sloane, on account of lack of practice, is erratic, yet has a chance of scoring a 22-foot jump in the broad.

There will be no Pomona entries in the shot put, and possibly none in the high jump, as Lorbeer stands almost no show of getting a place. No Pomona men will start in the high hurdles. In the low hurdles Parker will be the lone representative.

Harry and Paul Sloane, Spurgeon, Carver and Lorbeer will be the team for the five-man relay. With them the Blue and White has an even break for a win.

Stanford Class Meet.

STANFORD UNIVERSITY, April 4.—[Exclusive Dispatch.] The annual interclass track meet is to be held tomorrow afternoon. The competition promises to be the keenest on the local field so far this year. Crawford is expected to make a new record with the hammer and Stolz or Wyman to run the quarter mile faster than it has been covered on the Coast this year.

Jacksonville Results.

JACKSONVILLE (Fla.) April 4.—Winners at Moncrief today were:

Five furlongs, purse: Harold Hall won, Bon Ton second, Roger de Coverley third; time, 1:02.

Four furlongs, purse: Grover Hughes won, Louis Desconets second, Roseburg III third; time, 0:49 2-5.

Six furlongs, purse: Colonel Ashmeade won, Tempter second, Uralla third; time, 1:13.

Mile, purse: Hoffman won, Console second, Old Honesty third; time, 1:40 2-5.

Six furlongs, purse: May Luts won, Sally Preston second, Chilia third; time, 1:13 1-5.

Mile and a sixteenth: Hooray won, Edwin L. second, Oberon third; time, 1:47 2-5.

A DAY OFF.

ELECTION KILLS MONDAY RACES.

BURNELL SPRINGS SURPRISE ON MAY SUTTON.

Rey Hindoo Proves Clever Winner Over Phil Mohr in Feature of Emeryville Events—President Williams Announces Racing Programme for Rest of Season.

[ASSOCIATED PRESS NIGHT REPORT.]

SAN FRANCISCO, April 4.—President T. H. Williams, of the New California Jockey Club, announced tonight that owing to the election at Emeryville next Monday, there will be no racing that day. Racing will be held next Tuesday and thereafter six days a week, until the close of the season.

Burnell, in winning by a neck from May Sutton, sprung a surprise. Rey Hindoo proved a clever winner over Phil Mohr in the feature.

Four furlongs, selling: Media, 109 (Gross,) won; Othale, 109 (Coburn,) second; Academist, 106 (Williams,) third. Time, 0:48 4-5. Zlata Brana, Wiltrude S., Green Isle, West Point, Robert Bain and San Francisco Maid also ran.

Six furlongs, selling: Burnell, 102 (Gross,) won; May Sutton, 102 (Thomas,) second; Anne McGeom, 105 (McBride,) third. Time, 1:14 2-5. Steel, Calopus, Titus II, Wap, Balnade, Kopek, Friar of Elgin, Dene and Theodore Case also ran.

Six furlongs, selling: Father Stafford, 101 (Belden,) won; Airs, 109 (Gross,) second; Ilex, 100 (Williams,) third. Time, 1:14 2-5. Ellord, Good Intent, Paul Clifford, Alder Gulch, Mattie Mack and Illusion also ran.

Seven furlongs, purse: Rey Hindoo, 115 (Archibald,) won; Phil Mohr, 97 (Belden,) second; Col. Jack, 114 (Mentry,) third. Time, 1:27 1-5. Fancy, Novgood and Johnny Lyons also ran.

Mile and sixteenth, selling: John Louis, 109 (Coburn,) won; Aks-ar-ben, 108 (Gross,) second; Cadichon, 109 (Thomas,) third. Time, 0:48 1-5. Rosevale, Cataline, Mr. Bishop and Legatee also ran.

Futurity course, selling: Banorella, 95 (Thomas,) won; Lady Panchita, 95 (Kederis,) second; Marburg, 111 (Archibald,) third. Time, 1:10 3-5. Port Mahone, Meltondale and Madeline Musgrave also ran.

WEDNESDAY ENTRIES.

Six furlongs, selling: Fredonia, Banrose, 106; Pacifico, Col. Brady, Combury, My Pal, 111; Amethyst, Edith R., 109; Royal N., 114; R. A. McCurdy, 108; Lanita, 101; Blanch C., 104.

Mile and an eighth, selling: Mike Jordan, Cocksure, Homeless, 112; St. Albans, Trust, Redwood II, 107; Pellgroso, 105; Nasmerito, 103; Spring Ban, 110.

Futurity course, selling: Binocular, 91; Balronia, 90; Kid North, 88; Thistle Belle, 103; Gold Finn, 106; Jim Gaffney, Sewell, 108.

Mile and an eighth: San Leandro Handicap: Chester Krum, 92; Col. Jack, 97; Inclement, 99; Orbicular, 112; Edwin T. Fryer, 100.

Mile, selling: Redeem, 94; Odd Rose, 90; Hiacko, Charley Paine, 110; Cobleskill, Hush Money, 103; Whidden, 111; Cigarlighter, Beauman, Roy Junior, 108; Silver Line, 101; Follie L., 105.

Five furlongs, selling: Minnedocia, 97; Lord Clinton, 99; Bill Mayham, Tillinghast, Tramator, 113; Rey del Tovar, Ilex, 102; E. M. Fry, 113; Mollie Montrose, Emma G., 106; Ybor, 105.

Racing in France.

PARIS, April 4.—W. K. Vanderbilt's stable carried off the honors at Saint Cloud today. His Ripolin won the Prix de la Pommeraye, purse $1400, distance one mile and a half; his Prestissimo II won the Prix de Bailly, $1000, distance seven furlongs, and his Defender finished third in the Prix de Tesancourt.

WRESTLING BOUT.

PORTLAND (Or.) April 4.—Ed O'Connell of Portland defeated Ted Toneman, the Chicago wrestler, here tonight in two straight falls. O'Connell got the first fall in forty minutes, and the second in twenty minutes.

THE PREJUDICE which so many people feel against player pianos on the ground of their being mechanical and expressionless is well founded. Most of them are. But listen: In Chicago the builders of the Solo-Apollo offered a $1000 instrument to anyone who could tell the difference between a person's playing and the Solo-Apollo's own performance. Eighty-eight trained musicians entered the test. Every one failed. That ought to dispel your prejudice. Come in and try it yourself. You will be convinced. Your old piano taken in exchange.

SHEET MUSIC
All Popular Music. Regular price 25c. Our Price 15c
All Operatic Hits. Regular Price 30c. Our Price 20c

J. B. BROWN MUSIC CO. INCORPORATED ESTABLISHED 1867
642 S. BROADWAY

Auction
EXTRAORDINARY—AN ARTIST'S HOME. Over 200 choice pieces hand painted china—many beautiful oil paintings (by a celebrated artist) furniture of six rooms, also elegant six-room bungalow all go at auction separately,
THURSDAY, APRIL 7, 9:30 A. M.
2101 West Thirty-first St.
Take W. Jefferson car to St. Andrews Pl.
THE R. H. STROUSE CO., Auctioneers, 210 Central Bldg.—Four phones.

The Unit Loan Co. Will Build
Your house where you want it, like you want it, on easy payments like rent.
THE UNIT LOAN COMPANY,
105 So. Broadway

Special Snap
Lot 25 on Arlington street in Arlington Park tract. 51 feet wide; electricity, gas and sewer. A big bargain at $1050.
Call up Home 73429 or West 1512.

Times Directory of Automobiles and Accessories.

American — SIMPLEX AND ATLAS CARS. Two-Cycle Couple-Gear Gas-Electric Trucks. BEKINS MOTOR CAR CO. W. O. Williams, Mgr. 1026 So. Olive. Phones—F3835; Main 1895.

Auburn — "THE MOST FOR THE MONEY." Repairing of "Tourist" cars and manufacturing of new parts a specialty. W. J. BURT MOTOR CAR CO., 10th and Main.

Auto Supplies — Worthington Auto Supply Co., ELEVENTH AND MAIN. Home 10473. Sunset Main 7667.

Auto Supply Co. — Everything for autos at prices that are right. Open evenings until 9 o'clock. Open Sundays until 3 o'clock. Phones F3658; Broadway 1246. 707-9 South Spring Street.

California — Tourist and Columbus Gasoline Cars. Headquarters for Tourist Repairs and Parts. CALIFORNIA AUTOMOBILE CO., 950-952 South Main St.

Cole 30 — And Marmon. Prices F. O. B. Los Angeles: Cole 30, $1600; Marmon, $2760. WADE MOTOR SALES CO., State Distributors. F1064. 1203 S. Main

Dorris — Bosbyshell-Carpenter Co. 1226-1228 S. Olive. F5835, Main 1138. Licensed Under Selden Patents.

Firestone Tires — For strength and durability Firestone Tire & Rubber Co., 957 S. Main St. Phones—Main 5170. F4312.

Ford and Velie — STANDARD MOTOR CAR CO. Twelfth and Olive Streets. F4826. Broadway 3700.

Goodyear — RAINCOAT CO. Headquarters for AUTO COATS, CAPS AND GLOVES. 210 South Broadway.

Goodyear Tires — Everything in All Kinds of Tires. W. D. Newerf Rubber Co. 949-951 SOUTH MAIN STREET.

Great Western — 1910 Models Now Here. H. O. VOGEL. F4353—Broadway 3830. 1130-1132 S. Olive.

Kline Kar F2501. — GLENN D. EDMONDS MOTOR CAR CO. 1215 S. Flower St. The Kar of Klass.

Isotta-Fraschini — AND HALLADY. MOTOR CAR IMPORT CO., 810 S. Olive.

Lane Steamer — 804 S. Olive St. F2633. Watch for this car; you can't beat it. A 6-cylinder car with Aluminum body, hood and fenders, Hartford Shock Absorbers, 36x4 tires, fully equipped, $1700 at Los Angeles. Numerous same specifications, $1450. No hand pumping. Burns distillate. Water capacity 80 miles. Agents wanted.

Lexington — Burkhard-Crippen Motor Car Co., Now in our new Garage, S.W. Cor. Pico St. and Grand Ave. E. Jr. Bennett, Sales Mgr. 1201 S. Main St. F4568, Broadway 3091.

Moon — PETREL AND SCHACHT. 3 Cars of unquestioned merit. Southern California distributors, WILLIAMS AUTOMOBILE CO., 1842 South Main St. Phone 23206.

Pennsylvania — 1910 Models are here. For further information, call F5047 or Main 3459. VAIL MOTOR CAR CO., 1144 So. Hope St.

R & L Electrics — "THE PERFECT CONTROL." R. & L. ELECTRIC AUTO CO., 2114 W. 7th St., opp. Westlake Park. Phones—63028, Temple 134.

Rider Lewis — AND CONTINENTAL MOTOR CARS. Angelus Motor Car Co., 1242 So. Flower St.

Speedwell 50 — Licensed Under Selden Patent. Minimum Mechanical Trouble Means Maximum Motoring Pleasure. Carter-Barclay Motor Co., 10th and Olive. Broadway 1931, F2572.

Sterling — A. N. Jung Motor Car Co., 1242 SOUTH FLOWER ST. Ben S. Virden, Oxnard, Ventura County.

Waverley Electrics — Highest efficiency obtained with our shaft driven cars, greatest mileage, longest life battery. 1470 Washington St. Phone West 4311, or 72389 for demonstration. W. A. EVANS, Agent.

Welch — MOTOR CAR AGENCY. I. L. BLINN, J. J. KINEHAN, Southern California Agents. 1246-48 So. Flower St.

White — STEAM and GASOLINE. Immediate deliveries. Arrange for storage in our new big garage, one acre floor space PACIFIC MOTOR CAR AND AVIATION CO., 1215-31 S. Flower St. Home 60151. Main 8680.

BIG PRICE REDUCTION
Chain Drive Electrics
Baker Coupes, $2150.00

Former Price $2600.00
Baker Victoria, $1700.00 With Top
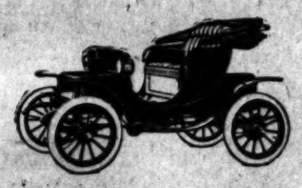
Former Price $1950.00
Save $250.00 to $500.00
We make no secret of the reason for this great price reduction on all chain drive Baker Electric Models. The makers of the famous Baker Electric Vehicles have adopted the shaft drive. In six months this new Shaft Drive Electric has swept the country. It has proven the greatest advance the electric car has made in years. Yet there are makers who would have you believe the chain drive is as good as the shaft drive. If you think you will be as well satisfied then we offer that type at a price which makes the Baker Chain Drive the greatest buy in the country today, as long as they last. Advise early selection.
REMEMBER—These Cars have the Regular BAKER Shaft Drive Construction, BAKER Materials, BAKER Workmanship, BAKER Finish, Exide Batteries and Palmer Tires.
Famous Shaft Drive Prices
Coupe ..... $2700.00 Victoria $2100.00
STODDARD-DAYTON MOTOR CO.
Phone 10457 TENTH AND OLIVE Broadway 2963

NOT every well-dressed man in Los Angeles wears Nicoll clothes. But it is certain that every man whose clothes are made by Nicoll is superlatively well dressed.
$25 to $60
Nicoll THE TAILOR
WILLIAM JERREMS' SONS,
350 S. Spring St.

Knabe Pianos
Wm. Gray & Son, Wm. G. Badger, W. G. Allen & Co.
416-418 So. Broadway.

The Owl Drug Co
Original Cut Rate Druggists. Best Qualities. Lowest Prices.
Cor. Fifth and Broadway 325 S. Spring
625 Broadway

Awnings & Tents
WINDOW AWNINGS A SPECIALTY. One of the largest assortments of awning stripes to select from in the city. Prices reasonable.
WISE & DOWNIE, 508 East 7th St.
Phones—Broadway 2189. Home F 2309

IF YOU DON'T BUY YOU SHOES At "The Plymouth"
You Don't Buy Your Shoes RIGHT
452 South Spring

IrisCoffee
½, 1 and 3-lb. Packages
HAAS, BARUCH & CO.

MEN'S SUITS MADE TO ORDER SCOTCH TAILORS $15
330 South Spring Street

VIEWS EXPRESSED.

UNWISE ACT, SAY BISHOPS.

Methodist Divines Sharply Criticise the Pope.

Roosevelt Is Praised for Stand He Took.

American Spirit That's Under Ban, They Say.

[ASSOCIATED PRESS NIGHT REPORT.]

CINCINNATI, April 4.—Bishops Earl Cranston and John Wallien of the Methodist Church commented today sharply on the Vatican's position regarding Col. Roosevelt's visit. Bishop Cranston said:

"The incident serves to emphasize all I have said or written on the real significance of the Fairbanks episode. Mr. Roosevelt is not a Methodist, but his spirit of tolerance is not greater than that of Mr. Fairbanks, the Methodist. In his administration as President, many of his friends thought Mr. Roosevelt went beyond the limit of political prudence in trusting and honoring Roman Catholics, but even he had to be put under bonds in Rome. It seems the Vatican accepts nothing short of absolute submission, including the yielding up of one's social privileges and patriotic fellowship.

METHODISTS OUT OF IT.

"The introduction of the Methodist Church in Rome as a feature in this last episode is gratuitous. Much as they honor Mr. Roosevelt, our people there had no desire or purpose to embarrass him by any invitation interfering with his wish to call on the Pope. We are sure he would not insult us in return for such consideration by submitting to the dictation of our traducers, and he has not disappointed us.

"Americanism is worth more to the world than a papal assumption, and it is the spirit of Americans that is now again put under the ban by the Pope. No honeyed words for the public can change that fact. The Methodists are not in this case."

POPE BLUNDERS.

Bishop John Wallien, who expressed himself plainly when the Fairbanks episode occurred, said two monumental blunders had been committed by the present Pope. He declared Pope Leo was far too wise to have been guilty of the errors of Pius.

"But," he added, "it is not, after all, the Methodist Church which has its bristles out, but the Roman Catholic Church. The Methodist Church has not been injured in the least. We are used to the insults and attacks of Rome, perhaps more than any other denomination, owing to the fact that we have been active in many countries which are peculiarly Roman—among them Mexico, Brazil, and Italy, including Rome.

"It is our success that has aroused Rome and made her lift her tristies. If we had not been successful—if Methodism were not a vital, powerful force where we have planted it—we would hear nothing from Rome."

VARYING VIEWS.

QUIRINAL PRESS SCORES DEL VAL.

ONE PAPER CALLS VATICAN DIPLOMACY "RUDE."

Says Papal Secretary's Continuance in Power Will Estrange Americans. Catholic Organs Claim Pope Could Not Act Otherwise—T.R. Talks Africa With King.

[ASSOCIATED PRESS NIGHT REPORT.]

ROME, April 5.—Commenting on Mr. Roosevelt's canceled audience with the Pope, the Giornale d'Italia, the organ of ex-Premier Sonnino, says the incident between the Spanish Papal Secretary of State and the ex-colonel of the Rough Riders, who became so popular in the war against Spain, demonstrates Cardinal Merry Del Val's permanence in the Borgia appointment will not augment the cordiality between the Vatican and the United States.

The Republican paper, Ragione, says that what occurred shows the narrowness of the mind of the Papal Secretary of State, while Mr. Roosevelt admirably maintained a decorous dignity.

"The rudeness of Vatican diplomacy," says the paper, "will but augment his popularity among the American people."

The whole Vatican press takes as basis for comment the statement which appeared last evening in the Osservatore Romano, the official organ of the Vatican, which explained that the Vatican could not risk a repetition of the Fairbanks incident, "it being notorious to all Romans and foreigners," continues the paper, "what the Methodist church here is. It is the center of all hostility against the spiritual power of the Supreme Pontiff in his own seat, a center from which radiates all encouragement, material and moral support of a propaganda in Rome favoring apostacy and incitement in every way and by every means to open rebellion and war against the church.

"There was not, therefore, any offense against Mr. Roosevelt's freedom of action and conscience, as he could freely attend elsewhere to the duties of his religion (Mr. Roosevelt is not a Methodist.) What was asked was only that Mr. Roosevelt abstain from placing the authority and prestige of his name at the service of the very institution which directs by calumny and open rebellion a disloyal war against the Catholic church in its own metropolis.

"Thus there was no imposition and no minimizing of anybody's liberty, but simply the accomplishment and the defense on the part of the Supreme Pontiff of the duties and rights strictly connected with his own spiritual power."

FRENCH POLITICIANS CAPITALIZE INCIDENT.

[ASSOCIATED PRESS NIGHT REPORT.]

PARIS, April 4.—Nowhere in Europe has the failure of the Pope to grant an audience to Mr. Roosevelt created greater interest than in France, and it is expected to prove a strong card for the government in the coming elections, as supporting the contention of M. Briand, the Premier, that the recent agitation of the French Episcopate was inspired by the present intransigent and intolerant attitude of the Vatican.

cident, recalls a conversation which a representative of that paper had with Mr. Roosevelt a day or two ago, in which, evidently, thinking of the affair, Mr. Roosevelt extolled religious tolerance, pointing out how, in America, his friends included ministers of all denominations.

Mr. Roosevelt recalled, during the course of the interview, the visit of M. Tardieu, foreign editor of the Temps, to the United States, when he dined at the White House with representatives of all churches, Catholic bishops on that occasion fraternising with Protestants and those of the Jewish faith.

"Tardieu must have noticed," says Mr. Roosevelt, "that I was a friend of ministers of all cults. I have myself mounted a pulpit and delivered a sermon to the faithful of your religion, who listened with the greatest sympathy."

"That would be rather difficult in Europe," remarked the correspondent.

"Yes, I think so," responded Mr. Roosevelt with a vigorous gesture of his head.

WISHES "GOOD MAN OF TIBER" ALL SUCCESS

[ASSOCIATED PRESS NIGHT REPORT.]

PITTSBURGH, April 4.—The Rev. Frederick H. Wright, who was pastor of the American Methodist Church in Rome from 1900 to 1906, as superintendent of mission work in Southern Italy for several years, said tonight that the attitude of Methodist missions in Italy had never been combatant to Catholicism.

"We would not," he asked leave to say through the press, "lift a finger to convert a devout Catholic to Protestantism.

"The statement credited to Archbishop Ireland today that the Methodist propaganda in Rome is vile, calumnious in its assaults on the Catholic faith, and dishonest in its methods to win proselytes, is too general to warrant a defense. But let there be a specific instance of such practices.

"The basis of the trouble is in the fact that the Methodist church is doing things in Italy—is progressing. The Presbyterians, too, are doing as great a work as we, through the Waldensian church. But we have no quarrel with the good man on the Tiber; we wish him Godspeed in all that is for the uplifting of the Italian and we shall try to help him in the great work, even though it may not be appreciated.

"Mr. Roosevelt has done just what was to be expected of an American citizen."

Mr. Wright is now superintendent of Italian missions in the eastern district of the North American continent.

FOLEY CALLS IT "AFFAIR BETWEEN GENTLEMEN."

[ASSOCIATED PRESS NIGHT REPORT.]

DETROIT, April 4.—Bishop John Foley of the Roman Catholic diocese of Detroit, in speaking of Theodore Roosevelt's failure to have an audience with the Pope, said:

"It is an affair between gentlemen, and to make a religious issue of it is absurd. There are certain conditions surrounding an audience with the Pope, and since Mr. Roosevelt decided he could not comply with the conditions, it was impossible for him to be granted an interview.

"I have too high a regard for Mr. Roosevelt to take the slightest offense at his attitude. He has shown marked courtesy to Catholics whenever he has come in contact with them, and we all realize that he would never intentionally offend those of our faith."

IRELAND CALLS METHODS OF METHODISTS "VILE."

[ASSOCIATED PRESS NIGHT REPORT.]

ST. PAUL (Minn.) April 4.—Archbishop Ireland, after reading the report from Rome concerning the Roosevelt-Vatican incident, made the following statement to the Associated Press:

"Of one thing I am certain—the Methodist propaganda in Rome is so vile, so calumnious in its assaults on the Catholic faith, so dishonest in its methods to proselyte that the Holy Father is compelled, by the vital principles of his high office, to avert at all costs the slightest movement on his part that might directly or indirectly be interpreted as abetting the propaganda or approving, even by implication, its purposes and tactics.

"Since the Fairbanks incident I have received from Rome most reliable data that more than justify any statement I have heretofore made, or may at any other time be prepared to make, with regard to this Methodist propaganda. Indeed, the Methodist minister in Rome, Rev. Mr. Tipple, in his address the Sunday after the Fairbanks incident, gave an all-sufficient indication of its rancorous spirit and of the egregious calumnies to which it resorts.

"How far Cardinal Merry del Val had reason to suspect from the movements of the Methodists themselves, or otherwise, that there was peril lest Mr. Roosevelt might even unwittingly be entangled in their meshes, I am not in a position to say."

FAIRBANKS COMMENDS ROOSEVELT'S ATTITUDE.

[ASSOCIATED PRESS NIGHT REPORT.]

INDIANAPOLIS, April 4.—Former Vice-President Fairbanks, when asked today for an expression of his view of former President Roosevelt's cancelling his appointment with the Pope, said:

"No one can question the absolute right of the Pope to extend his hospitality to or withhold it from whomsoever he likes. This is a matter which lies wholly within his own discretion. If he prescribes impossible conditions, an American may refuse to accept without affront.

"In fact, no American can accept an audience at the Vatican upon the condition that he shall not speak when, where and to whom he likes—regardless of church or creed. The principles of religious liberty, so dear to Americans, must be upheld by us without faltering—in the interest of Catholics and Protestants alike.

"It goes without saying that I fully commend Mr. Roosevelt's decision."

Mr. Fairbanks while in Rome, refused to cancel an engagement to address the Methodist Society, and as a result the arrangements for his audience with the Pope were cancelled.

BISHOP SAYS ACTION EXHIBITS NO ANIMUS.

[ASSOCIATED PRESS NIGHT REPORT.]

MIDDLETOWN (Ct.) April 4.—Bishop David H. Moore, at the New York Methodist Episcopal conference, today said:

"In my opinion Mr. Roosevelt has acted simply as becomes any high-minded citizen of a country pledged to civil and religious liberty. His conduct reveals no animus either toward the Pope or Roman Catholicism. True Roman Catholicism never can be in conflict with true Methodist Episcopallanism, and vice versa. By renewed devotion to the service of God

Hunyadi János
Natural Laxative Water
Speedy
Sure
Gentle
Quickly Relieves
CONSTIPATION

DINE WITH KING.

(Continued From First Page.)

fect of the royal household; Signor Bollati, a director-general of the Foreign Office; the members of the American Embassy and several Americans, including John B. Coolidge of Boston, ex-Minister to Nicaragua.

After the lunch, Mr. Roosevelt received Dr. Carlos Manuel Cespedes, Cuban Minister, who presented a message and greetings of the Cuban government.

He also received Dr. Walling Clark, head of the Methodist organization in Italy, and the Rev. Dr. B. M. Tipple, pastor of the American Methodist Church in Rome. A number of Italian journalists called on the ex-President this afternoon, but Mr. Roosevelt declined to discuss the Vatican incident.

During the course of conversation he spoke of the great change in Rome since he was here on his honeymoon. To a Swiss correspondent he expressed regret that he would be unable to stop at Berne to see President Comtese.

"I am greatly interested in Switzerland," said Mr. Roosevelt, "especially the army and civil system. The United States has much to learn from the Swiss republic."

STRENUOUS DAY.

Mr. Roosevelt's mail is enormous. He says with the best intentions it is impossible for him to answer the hundreds of communications he is receiving. In all, Mr. Roosevelt had a strenuous day. After his meeting with the King he visited the Pantheon, where he was the object of a popular demonstration. He lunched with Ambassador Leishman, and received the Italian journalists in the afternoon.

Tomorrow will be less busy. In the morning he will drive with the King and will probably spend the afternoon sightseeing. He will be the guest of the British Ambassador at dinner in the evening.

The Vatican incident, which has aroused considerable bitter comment in the newspapers, has made Mr. Roosevelt the subject of intense popular interest, and a crowd is constantly before the hotel where he is staying, awaiting a chance to get a glimpse of him.

BLOW FOR CHRISTIANITY.

The Rev. B. M. Tipple, pastor of the American Methodist Church in Rome, after being received by Mr. Roosevelt, issued a statement expressing the greatest satisfaction that the ex-President did not have an audience with the Pope.

"While the work of Methodism in Rome started the rumpus, it is no longer a question of Methodism or any other 'ism,' but of toleration," said the statement. "Mr. Roosevelt has struck a blow for twentieth century Christianity.

"The representatives of two great republics have been the ones to put the Vatican where it belongs. President Loubet refused to accede to Vatican conditions, and now Mr. Fairbanks and Mr. Roosevelt come to maintain the dignity and independence of American manhood in the face of Vatican tyranny.

"The Vatican is incompatible with republican principles. This is a bitter dose for patriotic Catholics in America to swallow. I wonder how many doses of this sort they will take before they revolt. Is Catholicism in America to be American or Romanish? If Romanism, then every patriotic American should rise to crush it, for Roman Catholicism is the uncompromising foe of freedom.

"After the Fairbanks episode, the Methodists never dreamed the Vatican would commit a similar blunder with Mr. Roosevelt. That it has done so has added proof that the policy prevailing there is the same yesterday, today and forever. The Vatican is the Vatican. The world advances, but the Vatican never.

"Americans can now better understand how it is the Roman church has lost France, and is losing Spain and Austria."

WILL MEET PINCHOT IN GENOA APRIL 11.

[ASSOCIATED PRESS NIGHT REPORT.]

ROME, April 4.—Col. Roosevelt will meet Gifford Pinchot at Genoa, April 11, it was annouced today.

"After our interview, I shall have nothing to say," said Mr. Roosevelt today, "and I shall be surprised if Pinchot has."

Mr. Roosevelt said he had not heard from the former chief forester of the Department of Agriculture since he had been in Africa, but had received a telegram from Mr. Pinchot at Copenhagen annoucing his coming visit to Genoa.

BRUSSELS PLANS FOR T. R.'s ENTERTAINMENT.

[ASSOCIATED PRESS NIGHT REPORT.]

BRUSSELS, April 4.—Tentative plans for the entertainment of Col. Roosevelt here have been completed. He will be given a dinner at the American legation by Minister Bryan, April 28, and following the dinner will receive the members of the American colony.

Next morning Mr. Roosevelt will have an interview with M. Renken, minister for the colonies, regarding the situation in the Belgian Congo.

On the same day he will have luncheon with King Albert at the palace and in the afternoon will drive with his majesty to their Laeken palace. In the evening he will be entertained at dinner by Foreign Minister Davignon.

Breathe HYOMEI (Pronounced HIGH-O-ME) guaranteed to cure Catarrh

¶ No stomach dosing—breathe the pleasant, healing, germ-killing air of Hyomei, and cure

CATARRH, COUGHS, COLDS, CROUP, SORE THROAT, BRONCHITIS, ETC.

¶ Complete outfit, including hard rubber inhaler, $1.00, on money-back plan. Extra bottles, 50c. Druggists everywhere. Mail orders filled by

Yucaipa Valley

The Big Red Apple Counrty

Net Results Are What Count

The Yucaipa Valley was officially opened to the public February 8 last, less than two months ago, and today is farther advanced than most land projects are in one or two years. Over 200 acres of apples have already been planted by bona fide purchasers. Water has been piped to all of these apple ranches, and a great deal of other territory. The Company will begin in a few days the construction of a permanent twenty-inch pipeline to the reservoir above the townsite of Yucaipa City.

The town has been laid out, streets graded, trees planted and all the work incident to the opening of a new townsite completed. A survey is now being completed for a domestic water system for the town (water already there in temporary line). A fine thirty-room hotel, having every modern convenience, will be opened by April 15; seven fine storerooms are about ready for occupancy, a number of residences are in course of construction, and many others are planned.

Seeing Is Believing

All we ask is a chance to show the prospective buyer what we have for sale. Come to the Yucaipa, go over the country thoroughly and compare it carefully with every other place you have ever been and decide on merit alone. If you come, you will see a fertile, sheltered valley of 11,000 acres, with every possible condition of soil, climate, water supply and scenery absolutely perfect for healthful and delightful living, and pleasant and profitable farming and fruit growing. You will verify every statement in this advertisement, and you will learn that over $50,000 worth of big red apples were shipped last year from this district alone. You will see that some of the best posted apple growers in the United States, men who have spent all their lives in the business, have bought land and are planting orchards in this favored district. You will learn that land sales in the Yucaipa, since the opening, have broken all records. You will see all kinds of crops, including fruits, vegetables and cereals, growing and producing abundantly, under the most perfect conditions possible. You will not only recognize that the Yucaipa is an ideal place of residence, but you will immediately see a live and growing enterprise, with the capital and push behind it that spells SUCCESS. You will recognize, too, that the possibilities for money-making are almost unlimited.

How to Reach the Yucaipa

Yucaipa joins Redlands, the Gem City of Southern California, on the east, and Yucaipa City is only 30 minutes from Redlands, by automobile. Buy tickets to Redlands and call at the Company's office, 209 Orange Street, Redlands.

Send for Free Literature

If you cannot come, write for free illustrated pamphlet and map, which tells in detail a truthful story of the Yucaipa Valley.

The Redlands and Yuciapa Land Company courts the strictest possible investigation; not only of the land offered for sale, but the general standing of the Company. References, any responsible resident of Redlands and the Yuciapa Valley; Redlands National Bank; Citizens' National Bank, Redlands; First National Bank, Redlands; any individual banker or business man of Redlands; Dun and Bradstreet's Commercial Agency.

Redlands & Yucaipa Land Company

209 Orange Street :: Redlands, Cal.

Only One Los Angeles Office, 330 West Sixth Street, Ground Floor

Main 2302—F5035

NOTE—Absolutely no connection with any other Yucaipa Valley land project.

6 7/8%

We are offering a first mortgage investment to net 6 7-8 per cent interest, payable semi-annually in July and January. Come in and we will tell you about it.

MERCHANTS BANK AND TRUST CO.
207-9-11 SPRING

Constipation Cured

ELECTRO-THERMO DILATOR

At home without the use of drugs or patent medicines. ELECTRO-THERMO DILATORS are sold under a positive guarantee and cure Piles, Hemorrhoids, Constipation, Insomnia, Rheumatism, Nervousness and many complicated ailments. A trial will convince. Call at our office and examine these appliances, or write for information strictly confidential. If you cannot call, write for free booklet. ELECTRO-THERMO SURGICAL APPLIANCE CO., Rooms 406-407 I. W. Hellman Bldg., 253 S. Main St., Los Angeles, Cal.

Every Woman

MARVEL Whirling Spray

The new Vaginal Syringe. Best and Most Convenient

Agents Wanted for Marvel Whirling Spray. Big Profits. Exclusive Territory. Write for Illustrated Booklet and Special Introductory Offer. MARVEL MFG. CO., 44 E. 23rd St., New York.

For sale by SUN DRUG CO., 324 S. Spring St., & OWL DRUG CO., 332 S. Broadway.

HYGIENIC Face Powder

Produces a rich, soft, velvety complexion. Four Shades—White, flesh, pink, cream. Price 50c—At all druggists. APPEL COSMETIC COMPANY, Box 989, Los Angeles, Cal.

50c Large Box

Cocoanut Oil

Instantly relieves and cures all forms of skin diseases. Recommended by physicians. SUN DRUG CO.'S special.

Steamships

LONDON—PARIS—BREMEN

North German Lloyd

Express Sailings
Kaiser Wilhelm d. Gr. ..... Apr. 2
Kronprinzessin Cecilie ..... Apr. 9
Kronprinz Wilhelm ..... May 7
Kaiser Wilhelm II. ..... May 14

Twin-screw Sailings
Prinz Friedrich Wm. ..... Apr. 7
*Zieten ..... Apr. 21
G. Washington (new) ..... May 5
Bremen ..... May 12

GIBRALTAR—NAPLES—GENOA

*Bremen Direct.

Barbarossa ..... Apr. 7
Berlin (new) ..... Apr. 21
Friedrich der Gr. ..... Apr. 28
Neckar ..... May 7

Wireless and Submarine Signals. Independent Round the World Travelers' Checks, good all over the World.

OELRICHS & CO., Gen. Agts. 5 Broadway, New York

Robert Cappelle, 240 Powell St., San Francisco, Cal.; or Hugh D. Rice Co., 609 S. Spring St., Lehman's S. S. Agency, 242 Spring St., German-American Savings Bank Steamship Dept., Spring and 4th Sts., Los Angeles, Cal.

American Line

N. Y.-Plymouth-Cherbourg—Southampton-Philadelphia-Queenstown-Liverpool

Atlantic Transport Line

New York—London Direct

Holland America Line

New York—Rotterdam via Boulogne

Red Star Line

New York—Dover—Antwerp

White Star Line

N. Y., Queenstown, Holyhead, Liverpool; Plymouth—Cherbourg—Southampton

N. Y. and BOSTON-MEDITERRANEAN

HUGH D. RICE CO., 609 S. Spring St., Los Angeles Or any local agent.

CANADIAN PACIFIC

Less Than Four Days at Sea

Weekly Sailing Between Montreal, Quebec and Liverpool

Two days on the beautiful St. Lawrence River and the shortest ocean route to Europe. Nothing better on the Atlantic than the Empresses. Wireless on all steamers.

First-class $90, Second $51.25 and cabin $47.50

Ask any ticket agent, or write for sailing rates and booklet. A. A. POLHAMUS, G. A., and H. D. RICE CO., 609 S. Spring St.

EUROPE, HONOLULU, JAPAN

Around the World

We are Agents for All Steamship Lines. GERMAN-AMERICAN SAVINGS BANK Steamship Dept., Spring & 4th Sts.

SCANDINAVIAN-AMERICAN LINE

12,000 Ton Twin-Screw Passenger Steamers Direct to

Norway, Sweden and Denmark

Hellig Olav ..... Apr. 14 United States ..... Apr. 28
Oscar II. ..... Apr. 21 Hellig Olav ..... May 5
C. F. Tietgen ..... May 5 Oscar II. ..... May 12

All Steamers equipped with wireless. First cabin, $75 upward; second cabin, $45 upward.

SA

"WH

The President of this Company, 1884, went to San Francisco on busin ern Pacific Railroad Company. He the directors of this corporation, at wh ington, Colonel Charles Crocker, Fre the business was transacted, it being Huntington invited the writer and C was with him, to dine with the employe and Townsend streets. We accepted meal Mr. Huntington talked very f Huntington, who sat by his side. B the table, the writer was very much i which was of such a nature that he can ington was expatiating upon the grow the Southern part of it. He said to h would be two large cities south of San on account of its geographical locatio the other in the valley of Los Angeles.

And "If you take care of yours will not) to see in the valley of Los An in America."

Certainly his nephew must have re this great railroad builder, and placed he told him, as has since been shown b building the finest electric railroad sy

Later I was reliably informed tha Mr. Huntington at his office in New Y advice in regard to going West, and w a young man to locate. Unhesitatingl

"If I were as young as you, and h go and plant a stake on the sand dunes i

This startled the young man so Huntington then told him that those lan but that they were richer than the lands when the Colorado river was turned on produce more and be richer than any la

What keen foresight and judg financiers of railroads had! Could it be

About fourteen years ago a speci and others arrived at San Diego on the of Commerce, as usual, had appointed They were there when the train arrived. them first onto the 1400-acre city park, and halted. They were nearly paralyze ing around in hacks (there being no au to the Coronado Hotel for dinner, after cupola of the hotel and got a view of the try, not having further time to spend i turned to San Diego to take their train they pulled out, after thanking the comm the Honorable Chauncey M. Depew, P vania Central Railroad and United Stat of New York, used this language:

"Gentlemen: It is not far distant wh be the scene of man's greatest achievem graphical location, splendid harbor, super being on the shortest line between ocea city; and if I were a young man, I wou ing north to the elevated heights, and I I could get hold of, because there you ha has yet been born that could portray the lions of dollars could not buy a picture you would get from your windows. Th command the highest prices for residenc far-seeing judgment all proclaim it."

San Diego has practically doubled last five years, and now, has at least principal facts.

FIRST—That the Spreckels Bros. Diego & Arizona Railroad, and at once co stration by first paying back to the peopl they had paid in to get a survey of a r Yuma and to interest capital to build it. suit of condemnation for right of way in ever brought to an issue, because they bo gold, regardless of price, location, brick bu their right of way, commencing at the no running inside from the Santa Fe, which r the Bay, paying out a million dollars of mo from Beech street to the city line. They p in the field to get the best road to Yuma, road on a 1.4 per cent. grade, which is le hitting the Pacific Ocean. After the righ

E. J. SWAYNE

SAN DIEGO=1915

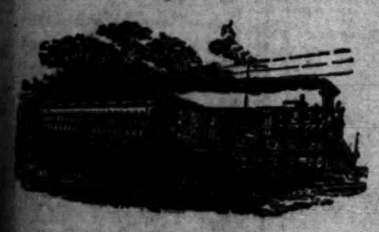

Home Phone 2040 ESTABLISHED 1870 Sunset Phone 740

E. J. Swayne & Company, Realty Dealers

(INCORPORATED) D. C. REED, President

956 Third Street, Union Building

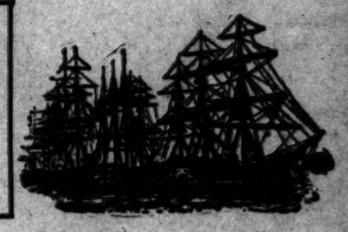

"Where Rail and Tide Meet, There Cast Anchor"

The President of this Company, in the early part of January, 1884, went to San Francisco on business connected with the Southern Pacific Railroad Company. He was present at a meeting of the directors of this corporation, at which were present Collis Huntington, Colonel Charles Crocker, Fred Crocker, and others. After the business was transacted, it being about luncheon time, Mr. Huntington invited the writer and Colonel A. B. Hotchkiss, who was with him, to dine with the employees of the company at Fourth and Townsend streets. We accepted the invitation, and during the meal Mr. Huntington talked very freely to his nephew, H. E. Huntington, who sat by his side. Being on the opposite side of the table, the writer was very much interested in the conversation, which was of such a nature that he can never forget it. Mr. Huntington was expatiating upon the growth of California, particularly the Southern part of it. He said to his nephew that in time there would be two large cities south of San Francisco, one at San Diego on account of its geographical location and splendid harbor, and the other in the valley of Los Angeles.

And "If you take care of yourself, you will live (though I will not) to see in the valley of Los Angeles the largest inland city in America."

Certainly his nephew must have remembered these words from this great railroad builder, and placed implicit confidence in what he told him, as has since been shown by his wonderful foresight in building the finest electric railroad system on "Mother Earth."

Later I was reliably informed that a young man called upon Mr. Huntington at his office in New York City and asked his advice in regard to going West, and where was the best place for a young man to locate. Unhesitatingly Mr. Huntington replied:

"If I were as young as you, and had as little money, I would go and plant a stake on the sand dunes in close proximity to Yuma."

This startled the young man somewhat, and he demurred. Huntington then told him that those lands, true, today were barren, but that they were richer than the lands contiguous to the Nile, and when the Colorado river was turned onto those lands, they would produce more and be richer than any lands on the habitable globe.

What keen foresight and judgment this greatest of all financiers of railroads had! Could it be that he had "occult vision"?

About fourteen years ago a special train with railroad men and others arrived at San Diego on the Santa Fe. The Chamber of Commerce, as usual, had appointed a committee to meet them. They were there when the train arrived. They received them, drove them first onto the 1400-acre city park, just above Seventh street, and halted. They were nearly paralyzed at the view. After driving around in hacks (there being no automobiles then), they went to the Coronado Hotel for dinner, after which they went onto the cupola of the hotel and got a view of the superb surrounding country, not having further time to spend in the city. When they returned to San Diego to take their train for the north, just before they pulled out, after thanking the committee for their hospitality, the Honorable Chauncey M. Depew, President of the Pennsylvania Central Railroad and United States Senator from the State of New York, used this language:

"Gentlemen: It is not far distant when the Pacific Ocean will be the scene of man's greatest achievement, and with your geographical location, splendid harbor, superb location for a city, and being on the shortest line between oceans, you will have a great city; and if I were a young man, I would go up yonder," pointing north to the elevated heights, "and I would buy every lot that I could get hold of, because there you have a picture that no artist has yet been born that could portray the same upon canvas. Millions of dollars could not buy a picture equal to that view, which you would get from your windows. That property in time will command the highest prices for residences. Men of wealth and far-seeing judgment all proclaim it."

San Diego has practically doubled her population in the last five years, and now, has at least 60,000 owing to two principal facts.

FIRST—That the Spreckels Bros. have organized the San Diego & Arizona Railroad, and at once commenced actual demonstration by first paying back to the people $40,000 in cash which they had paid in to get a survey of a road from San Diego to Yuma and to interest capital to build it. Then they commenced a suit of condemnation for right of way in the city, but no suit was ever brought to an issue, because they bought and paid over the gold, regardless of price, location, brick buildings or other lines for their right of way, commencing at the north on Beech street and running inside from the Santa Fe, which runs along the shores of the Bay, paying out a million dollars of money for the right of way from Beech street to the city line. They put the ablest engineers in the field to get the best road to Yuma, and finally located the road on a 1.4 per cent. grade, which is less than any other road reaching the Pacific Ocean. After the rights of way had been secured, they commenced grading, and now have 25 miles completed, graded, tied and railed, and trains are operating over this portion to Tia Juana, in Mexico, which is laid with the heaviest rails, and, in fact, is one of the finest railroad beds anywhere. Other contracts have been let in Mexico and then back into the United States. They are now pushing the work as rapidly as possible, and have paid bonuses in order to get their material in advance of other orders. The road will be completed within two years, and a large, magnificent wharf will be built on the franchise which they have been granted, on what is known as the Hartupe Tract at the foot of Tenth and Twelfth streets in this city. They have purchased for their depot purposes blocks 23 and 34, New San Diego, between H and I street and Union and Columbia streets, closing said street, and have announced this as their depot grounds.

John D. Spreckels not only practically owns the entire street railway system of this city, but is rapidly adding thereto by extending his lines out miles into the interior, as he has to Ocean Beach Park and also National City, Chula Vista and Tia Juana, Normal and City Heights, and now negotiating to extend the same through Old Town, Moreno, Pacific Beach to La Jolla. The Coronado Beach properties, consisting of North and South islands, belongs to the Spreckels Brothers under the name of the Coronado Beach Cmpany. Their San Diego and Arizona railroad runs for many miles through their own lands. He has also invested in the last three years nearly a million of money in town lots, city property, and will soon commence the erection of the finest theater in the state, plans all having been drawn, to be erected on the block bounded by "D" and "E" streets and Second and Third streets, having paid in the neighborhood of $100,000 for the north ten lots of this block. He also purchased, so reported, the south half of the block bounded by Fourth and Third streets and "F" and "G" streets, of George Harrison, for $100,000, and we confidently look forward to see erected thereon an immense building similar to the Huntington building in Los Angeles, for his own use, having of late, as reported, purchased three other lots of the same block on the southeast corner of "F" and Third streets. Will not all of these facts and conditions as related give you faith as to the future of this city by the Silver Gate?

SECOND—The Santa Fe Railroad Company have gotten busy at last. They have awakened to the situation, and are beginning to realize what is going on, and that they are liable to have a competitor in the field, and they are now putting down new iron and tunneling through the Soledad Hills to shorten their route between San Diego and Los Angeles, which will give them a one per cent. grade, and within one year, when completed, can shorten the time between the Angel City and San Diego one hour, reducing the time to three hours. They also have given orders to move their freight depot to the foot of H street on California street, and add to the capacity of the city warehouse. They also are to erect a new and up-to-date depot between C and D streets, at or near their present location. What does it mean?

H. E. Huntington is to extend his electric road from Riverside down through Escondido and El Cajon, having secured the right of way through the City Park down Sixteenth street to E street, down E street to the water front. What, then, I say, will be the condition in San Diego two or three years hence, when you have on the east the Imperial Valley with over 200,000 acres under present cultivation and 1,000,000 acres yet to be brought to a high state of cultivation, all tributary to this port, to say nothing of the immense tourist crop and bona fide settlers that are coming to California and settling south of the Tehachapi under their own vines, fig trees and orange groves?

Now, to the young men of San Diego let me say:

Be industrious and saving of your funds, and invest your money in real estate, either in farm lands or town lots, and before you are of the writer's age, you will be millionaires, and hardly realize how it all happened. Think this over, and WAKE UP "AND FIND YOURSELVES."

LISTEN! LISTEN! San Diego has the purest and cheapest and greatest quantity of water than any other city in Southern California. The Southern California Mountain Water Company, owned by the Spreckels Bros., have built a chain of five dams, conserving and retaining the waters of this county, extending back 60 miles at an elevation of 6000 feet among the tall pines.

There is now impounded in the Upper and Lower Otay Dams, which hold approximately 14,000,000,000 gallons of water, a sufficient storage of water to last this city, if it might have a population of 150,000 people, three years, if no more rain fell from the heavens.

The Sweetwater Dam was built by the San Diego Land & Town Company in the '80s, a massive stone structure, under the supervision of Engineer Schuyler. The dam is now full of water, and contains 7,000,000 gallons. The company is now preparing to raise the dam 15 feet, having recently made this announcement, and have purchased the land over which the water will flow. This reservoir is fed from the mountains through the Sweetwater river.

Spreckels Bros. are now completing the last dam, known as the Morena Dam, which, with this completed, will have a capacity of 40,000,000,000 gallons of water.

Spreckels Bros. bring this water in a pipe line from the Lower Otay Dam, 15 miles distant (passing over an aerating table) to a reservoir, which has an elevation of 350 feet, in this city, and receive 4c a thousand gallons for every gallon that passes through the meter into this reservoir, being under a contract of ten years with this municipality to furnish the city with water at 4c per thousand gallons. The city furnishes the water, owning a distributing system in its limits.

Then we have the San Diego Flume Company, which has an immense reservoir on the Cuyamaca Mountain, which has an elevation of about 5000 feet. This waters the land along its line, taking in the El Cajon Valley, and La Mesa, and up to the city limits.

Again, San Diego has the best sewer system of any city of its size in the United States.

Those who are engaged in commercial pursuits and railroad building are not always the ones who make the most money. They are creators of wealth, financiers; while those who own the farms and city lots throughout the United States are the ones that have the wealth.

Our bank clearances for 1908 were, in round figures, $37,000,000.

In 1909, $52,000,000.

The deposits for the same years were $7,000,000 and $9,000,000, respectively.

Can't You See the Hand of Destiny?

When this whole city is pulsating with energy, buildings going up in every direction and streets being paved, and we say, without fear of contradiction, that San Diego today is growing faster in every particular than any other city in the United States, according to its population, and we predict that there are now those living in San Diego who will see the time, though it may be distant, when San Diego will have the greatest population and more wealth than the city of Los Angeles. Notwithstanding Los Angeles will continue to grow; her genial climate and productive soil force it to do so.

AGAIN, LISTEN! The government is taking an active interest in this Bay region. It has not only passed a bill for $40,000 to build a boulevard on Point Loma from Fort Rosecrans to the lighthouse and back to the wireless station, adjoining the city boulevard, but has also passed a bill appropriating $150,000 for a government building, and selected block 89 of New San Diego, between State and Union streets and F and G streets, the citizens of San Diego purchasing a block in Middletown for the war department's use, also 100x100 feet square on the northeast corner of F and Columbia streets, on which their buildings have been moved from the block selected for the federal building, the citizens contributing to the purchase of said property, the government allowing $15,000 on said purchase and keeping intact $150,000 to commence with. The government architect has drawn the plans, and they were sent here for inspection by the postoffice and federal departments and returned to Washington for completion; and we have the news that they will advertise for bids for the erection of the building on or before July 1, 1910. In the meantime, a bill is before Congress, for an additional appropriation of $250,000. This recognition by the government should certainly make the citizens of San Diego wear a cheerful countenance.

The young men often remark that there is no opportunity to make money. The avenues are full, and conditions are not the same as they were in the days of our fathers. We could call attention to many examples of late investments, but it will suffice to say that we will only do so in one instance.

About a year and a half ago a tract of land, consisting of 160 acres, only 120 of which were available, the remainder being under water, was purchased in the open market, after months of advertising, from the Craine Estate. A few of our far-seeing citizens, headed by D. C. Collier, with more nerve than money, swallowed the microbe and bought it for about $37,000. They immediately cleared it and platted it, and filed a map. On Washington's birthday, February 22, 1909, a year ago, they put the same upon the market, and they have sold up to the present time over $210,000 worth of lots, having about 150 lots left, and the Union Title & Trust Company, as trustees, are paying monthly to this syndicate about $10,000.

This tract is known as Ocean Beach Park. Its lots are 25x100 to an alley, some of which are now selling at $1500 per pair.

You ask, how did they do it? It was simply BRAIN VERSUS MUSCLE. They went to work and improved it, graded and surfaced the streets, built houses, and expended $40,000 in so doing.

The Point Loma Electric Railway having been constructed through it, brought it success and in proximity to the center of the city; and I say to you now that Ocean Beach Park and Ocean Beach will be the Coney Island of the Pacific, and all of the Point Loma Promontory will be the Pasadena of San Diego.

E. J. SWAYNE & CO., Union Bldg., 956 Third Street, San Diego, Cal.

Classified Liners

Times Classified Rates: The rate for inserting Want ads, in The Daily Times is 1c per word for each insertion; in the Sunday issue 1½c per word each insertion; minimum charge, 25c; except under following classifications, the rate for which is 2c per word, minimum charge 50 cents: "Society Meetings," "Personals," "Special Notices," "Church Notices," "Miscellaneous" and "Baths and Massage."

"Liner" (classified) advertisements for Sunday insertion received over the counter or by telephone after 11:30 o'clock Saturday nights will be inserted under heading "Too Late to Classify."

Sunday real estate advertisements, to be classified properly, must be in The Times office before 10:30 o'clock Saturday night. Rates 1½c per word.

The Sunday circulation of The Times exceeds 85,000 copies, and more "liners" are regularly printed in its columns than in the five other Los Angeles newspapers combined.

Telephone your want advertisements. Ring up "The Times" any time of day or night and secure prompt and careful attention.

The Times cannot guarantee accuracy or assume responsibility for errors of any kind occurring in telephoned advertisements.

THE TIMES will not be responsible for more than one incorrect insertion of any advertisement ordered for more than one time.

Advertisers should retain receipts given by The Times in payment for "Lrs're," as no mistakes can be rectified without them.

SPECIAL NOTICES—

Rate in this classification 3c per word Daily and Sunday, minimum charge 15 words.

NOTICE OF STOCKHOLDERS' MEETING—The annual meeting of the stockholders of the Precipice Canyon Water Company will be held at the office of the company at Upland, California, on Wednesday, April 6, 1910, at 10 o'clock a.m., for the purpose of electing a board of directors to serve for the ensuing year, and for the transaction of such other business as may properly come before the meeting. PRECIPICE CANYON WATER COMPANY. By Geo. C. Haldeman, secretary. 25

TIMES COOK BOOK NO. 2, NEW EDITION, now on sale. Largest, most elaborate and comprehensive cook book of the series issued by The Times.

The 318 recipes for hot Spanish and Mexican dishes and the hygienic department are big features in the new book. The recipes, brought out by The Times Prize Cooking Contest, are generally from Southern California housewives and noted chefs. Price 50c; postpaid, 54c additional. Address THE TIMES, Los Angeles.

SUNDAY REAL ESTATE LINERS—Classified real estate advertisements for insertion in THE SUNDAY TIMES must be in the office not later than 10:30 o'clock Saturday night. Other "want" advertisements for Sunday insertion will be taken over the counter until 11:30 p.m.

The great volume of liners printed in The Sunday Times, numbering regularly over 3000 separate announcements, makes this regulation absolutely necessary in order to get the big Sunday issue out on time.

MILLINERY AT WHOLESALE PRICES. Notice just received five sweltest Paris hats that was awarded FIRST PRIZE at the HAT SHOW, valued to $150, now for sale from $30 to $65; only 5 hats. Call early. BISHOP LE PAGE, LTD., WHOLESALE MILLINERY, NEW YORK, PARIS. L. A. office room 244, Byrne Bldg., 3rd and Broadway. Take elevator.

CESSPOOLS CLEANED OUT.

All work done satisfactory to inspectors. Our disinfectant should be used in all sick rooms, $1 per quart, delivered.

PACIFIC A.-A. SANITARY CO.,
Phone Home 10146. Phone Main 182. 25

COLYEAR'S VAN & STORAGE CO. WILL move you promptly; vans like an hour; storage large private stacked fire proofs, $1.50 and $2 per month; trunks, $1. Phone FIRST, MAIN 1147. Office, 340-51 S. MAIN ST.

TIMES BRANCH OFFICE, 531-533 S. SPRING st. Advertisements and subscriptions left at the new Spring st. office of THE TIMES will receive as careful attention as at the main office. Complete city directory in attendance.

TO WHOM IT MAY CONCERN—I HEREBY give notice to the world that my wife has left my bed and board, and that I will not be responsible for any debts contracted by her. FRED WESTREM. 5

NOTICE IS HEREBY GIVEN THAT I intend to apply to the State Board of Prison Directors to be paroled from the State Prison at Folsom, according to law. FRANK BORN.

"HYGIEA," A SANATORIUM AND SCHOOL for external refreshment and physical development by modern therapy. Phones MAIN 1921, B 4878.

FURNITURE HOSPITAL,
Upholstering lounges and mattresses.
SOUTH 94. Repairer. HOME 24749.

FEATHER PILLOWS RENOVATED AT ACME FEATHER WORKS, 139 San Pedro. Phone Sunset Main 1166; Home F3041.

OLD FURNITURE MADE NEW. UPHOLstering, mattress making. SAMMONS, 918 Broadway. 24698. South 4366.

CESSPOOLS CLEANED OUT. WE CAN take out largest load and cheaper. RED CROSS SANITARY CO. Phone 15064.

PENIEL HALL, 227 S. MAIN. NOON PRAYer meeting daily; gospel meeting every day.

ELECTRIC PERFECTION VACUUM CARPET cleaners, 966 W. 6th. F7354. Estimates free.

IMPERIAL CESSPOOL PUMPING CO. WE take out largest load. WEST 5396; 22648.

CHURCH NOTICES—Miscellaneous.

Rate in this classification 3c per word Daily and Sunday, minimum charge 15 words.

SOCIETY MEETINGS—

Rate in this classification 3c per word Daily and Sunday, minimum charge 15 words.

PERSONAL—Business.

Rate in this classification 3c per word Daily and Sunday, minimum charge 15 words.

PERSONAL—
PROF. STANLEY,
PSYCHIC.
Before you go into anything of importance—or undertake anything serious—in business, or love, or marriage, or before you make any change—you should consult the master mind of clairvoyance.
Readings daily and Sunday, 10 to 8.
5 247 S. HILL ST.—347.

PERSONAL—
MRS. MASSON.
The noted palmist of London, Eng., may be consulted at 323 S. SPRING ST. (over Owl Drug Store.) by those desiring careful, conscientious and reliable hand readings from one of the foremost palmists of the day.
HIGH CLASS PATRONAGE SOLICITED.

PERSONAL—TIMES BRANCH OFFICE, 531-533 S. Spring st. Advertisements and subscriptions left at the new Spring st. office of The Times will receive as careful attention as at the main office. Competent clerks in attendance.

PERSONAL — DRS. D. AND G. STEELE, the renowned skin and feature specialists, have found it convenient for their increasing patronage to take offices at 643 S. BROADWAY. Hours from 9 to 5. Sundays and evenings by appointment.

PERSONAL — LADIES, ASK YOUR DRUGgist for Chichesters Pills, the Diamond Brand, for 25 years known as best, safest, always reliable. Take no others. Chichesters Diamond Brand Pills are sold by all druggists.

PERSONAL—"HYGIEA," A SANATORIUM and school for external refreshment and physical development by modern therapy. Phones MAIN 1921, B 4878.

PERSONAL—DIVORCE LAWS OF NEVADA. Complete information mailed free by Attorney WILLIAM A. SHAFER, Reno, Nevada. 29696, South 4360.

PERSONAL—TO THE BLIND, SIGHT RESTORED without medicine or surgery; pay when you see. If interested, address V, box 45, TIMES OFFICE.

PERSONAL—INFORMATION WANTED OF John McAndrew, formerly of Clayton county, Iowa; estate waiting. J. D. McANDREW, Ainsworth, Neb. 17

PERSONAL — ASTROLOGER ALEXIS PFUHL writes horoscopes, past and future; teaches astrology. 57 ½ S. COLORADO ST., Pasadena.

PERSONAL—DIVORCE LAWS OF NEVADA. Full information free on request. H. T. Ess, Attorney, Goldfield, Nev.

PERSONAL—PROF. ALTHOUSE, NOTED astrologer and palmist, 26 yrs. in Los Angeles. Highest grade of work. 255½ S. SPRING.

PERSONAL—J. HEVLEY THE WORLD-famed psychic. Readings and treatments daily. 317 W. 3RD.

PERSONAL—MME. ORA, EXPERT PALMist. Ladies, 25c; men, 50c. 204½ S. Spring.

PERSONAL—BRIDGE TAUGHT. ADDRESS V, box 7, TIMES OFFICE.

WANTED—Help, Male.

Note—Applicants for positions are advised not to enclose original recommendations in answer to ads. Send duplicates only.

WANTED—
HUMMEL BROS. & CO.,
EMPLOYMENT AGENTS,
ESTABLISHED 1891.
A strictly first-class, reliable agency. All kinds of help promptly furnished. Satisfaction guaranteed.
116 and 118 E. SECOND ST.

Between Main and Los Angeles streets. Largest and best equipped office on the Pacific Coast.
TELEPHONES—MAIN 509. HOME 10709.
Your orders and correspondence solicited.

Man and wife, ranch and cook, $60 etc.; boss here; hotel engineer, country, $50 and found; cement pipe maker, $3 day; blacksmith and shoer, country, $3.50; sash and door man, Arizona, $4.50; brick setter, $3.50; budder on citrus trees, $2.50 and found; experienced lumber yard foreman, $60; boy, drive 1 horse, delivery, $20; experienced beeman, $40 etc.; married stableman, $60 and house; ranch teamsters, $26-$35-$40 etc.; men for orchard, $26 etc.; milkers, $40-$50 etc.; laborers, city and country, $2, $2.50; sheep shearers, 5c and found piece; brass moulder, $3.50 day.

HOTEL DEPARTMENT.

Camp flunkey, $30 etc.; cook's helper, camp, free fare, $40 etc.; second cook, institution, $60 etc.; dishwasher, hot springs, $30 etc.; night watchman, hotel, city, $40; country, $50; cook's assistant, hospital, $50 etc.; porter, city, $10 and meals; elevator man, hyd. license, $60; bell boy, $12.50 etc.; country, $11.50 and found; waiter, $6 week; waitress, $5 week; cook, country, $120 etc.; cashier and bookkeeper, hotel, country, $60 etc., fare advanced; lunch counter girl, $40 etc.; barber, laundry, $15; baker's helper, city, $12; country, $15; ranch cook, $25 etc. 25

WANTED—
MURRAY & READY,
Leading Employment and Labor Agents,
Second and Main sts.
'PHONES A3011, Broadway 4610.

4 machine miners, $3.50; 4 muckers, $3; teamster, mining camp, $90 month; extra gang foreman, Nevada, $90 month; bridge carpenters, free fare, Nevada, $3; bridge carpenters, south, $3; machinist, factory, $3.00; carpenters, city, $3.50; ranch carpenter, $2.25 and board; tinners, oil fields, fare paid, $2 and board; pipe fitter's helper, city, $2.25; lath hand, 8c hour; 2 metal spinners, piece work; wood turner and shaper hand, $3.50; section foreman, $90 month; orange pickers, $2 day; 15 ranch hands, $26, $35, found; 15 ranch teamsters, $30, $35, found; 5 orchard hands, $25 to $35, found; 5 milkers, $30 to $40, found; teamster, beach, $2.50; camp teamster, $2.50; camp laborers, $2, $2.25; pile driver men, $2.50, $2.75; laborers, city (married men preferred,) $2.25; laborers (bridge work,) $2.50; drillers' men, $3.50; camp cooks, $60 and $40; 2 camp flunkeys, north, $30, found; bakers, city and country, $12 to $15; sign painter's apprentice, $9 week; old man for stable; barber, country, $25; 3 stablemen, city, $12, $15 week; quarry laborers, $2.25; laborers and teamsters for aqueduct, $2.25, 8 hours. 25

WANTED—TWO INSIDE CARPENTERS, 9 hours, $3.50; 2 carpenters for private places, $60 and found; night elevator, half night, $20 and room; 2 kitchen helpers, private institution, $27.50 per month; 2 bell boys, from 15 to 16 years of age, small hotel, $12.50 per month and board; saloon porter, $60 and board; buss boys, from $7 to $8 per week, no Sunday; 4 waiters, $10 per week; 4 kitchen helpers, from $6 to $7 per week. MURRAY & READY, EMPLOYMENT AGENCY, 125 East 2nd st. 5

WANTED—
1 Dishwashers, $6, $9.
2 Vegetable men, $25.
2 Buss boys, $30.
1 Man to do farming, $30.
1 Pantry man, $40.
1 Silver man, $40.
HARKNESS & HUNTER, 224 S. Spring, room 408-9.

WANTED—JAPANESE
PACIFIC EMPLOYMENT CO.,
Leading agency and contract office.
'Phone F1074, Main 7174.
House and window cleaning department.
ATTENTION — Beware of imitators who are using our firm name, viz., "PACIFIC" 231 1st st., Los Angeles, Cal.

WANTED — EXPERIENCED MALE JANITOR; only a first-class man, absolutely clean in his habits, need apply; must have references and be able to take care of store property; must also have license and be able to run electric elevator. Apply between 9 and 10 o'clock. A. J. STITT, 322 S. Broadway. Phones 10585, Main 585. 5

WANTED—PRACTICAL HORTICULTURIST to handle important eucalyptus and other tree propagation on large scale in healthy part of Central Mexico. Best references, practice and executive ability required. Address O. BRAINERD, Cadena 29, Mexico City.

WANTED—MEN SEEKING EMPLOYMENT or wishing better positions themselves to join our organization and receive free assistance obtaining employment. Free information. Stamp for strangers. Secy. secretary, EMPLOYEES' MUTUAL LEAGUE, 321 Byrne Bldg., 253 S. Broadway. 9

WANTED—MAN FOR APARTMENT HOUSE work; must have experience with oil burning furnace. Good reference required. Phone 10857, or address F, box 145, TIMES OFFICE. 5

WANTED—
Creamery butter maker for about 5 weeks' work; highest salary to right man. Address giving past experience,
SAN PASQUAL CREAMERY,
25 Escondido, Cal.

WANTED—
Man to take charge of delivery and bundle desk; must have filled similar position and be fully competent.
J. M. HALE CO.,
345 S. Broadway.

WANTED — SALESMAN, CALLING ON store and office; facilities, etc.; something new; demonstrates itself; big profits; sells on sight; strictly legitimate. Call between 9:30 a.m. and 5 p.m. Copp Bldg., ROOM 208-210, 216 S. Broadway.

WANTED—ONE JANITOR, SHORT HOURS; 2 silver men, 2 kitchen porters, 2 elevator boys, 2 bus boys for cafeteria; 1 bell boy, 1 colored waiter for out of city. TOURIST EMPLOYMENT OFFICE, 145 S. Spring st., room 5.

WANTED—SMART BOY, 15 TO 17 YEARS of age, to take charge of bundle and delivery department in first-class clothing store; must have references; will be employed steadily in similar position. 143 and 550 BROADWAY. 25

WANTED CURLER; AN EXPERIENCED feather curler; good one can get work; knotting willows; steady employment and first-class pay. Address HERMANN'S OSTRICH FEATHER WORKS, 911 Fifth st., San Diego, Cal. 25

WANTED—JAPANESE
CENTRAL EMPLOYMENT AGENCY,
All kinds of Japanese help promptly furnished.
Home F2925, Sunset Main 2924.
House and window cleaning department, 1 236½ S. Main st., near 3rd.

WANTED—WE CAN USE 2 BRIGHT SOLICitors; must be educated and of good appearance; small salary and good commission to right parties; references required. Inland Dept., NEW YORK CENTRAL REALTY CO., 531 S. Spring st. 25

WANTED—A CLERK, BETWEEN THE AGE 18 and 25; must be neat and have had experience in hotel office work. Call between 2 and 11 a.m. No others need apply. HOTEL TWAIN, 315½ W. 3rd st. 5

WANTED—FIRST-CLASS BUSINESS MAN, accountant, take position secretary new home builders' company now being organized; work on large scale. Address V, box 188, TIMES OFFICE. 5

WANTED—GOOD OFFICE MAN TO ASSIST manager; one with experience in stationery or publishing line preferred. State experience, age, salary and references. Address V, box 34, TIMES OFFICE.

WANTED—2 SALESMEN; MUST BE GOOD hustlers; need know no one to sell goods; nothing like article on market. Call on drug, stationery, postcard houses, 729 S. MAIN ST.

WANTED—CESSPOOL DIGGER WHO UNderstands using powder, to be dug in soft sandstone. Call at 802 MERCHANTS' TRUST BLDG., between 9 and 10. 'Phone Main 8297.

WANTED—YOUNG MAN ABOUT 18 YEARS of age, stock department, wholesale hardware house. Excellent opportunity to learn the business and advance. Address V, box 46, TIMES OFFICE. 5

WANTED — SALESMAN, EXPERIENCED, acquainted with jobbers and large department stores to carry hosiery, underwear and sweater coats on commission. RUBIN BROS. & CO., 222 Market st., Philadelphia, Pa. 6

WANTED—LAUNDRY MAN, MARRIED, for laundry in Colorado, center of richest fruit country in the State; 5 tons to draw from; promising offer. Call week days, SOUTH 1446.

WANTED — FIRST-CLASS RANCH blacksmith; must know horse shoeing and wagon work. Good wages to right party. None but first-class man need apply. Address H. RECH, 619 28th st., San Diego, Cal. 27

WANTED — AN EXPERT PERSPECTIVE draftsman for special work in a nearby city. Will pay transportation. Send age and references as to ability and wages expected. Address X, box 152, TIMES OFFICE. 5

WANTED — MAN FOR ESTABLISHED laundry route; prefer man of family; must be able to furnish surety bond of $500; good opening for a worker, and pays a good salary. Address X, box 87, TIMES OFFICE. 7

WANTED—YOUNG MEN OF GOOD appearance to take orders for a new style portrait; good salary and commission to right parties. Call 9 to 9:30, STUDIO 409-410, 122 N. Broadway. 5

WANTED — SPECIALTY SALESMAN RETail grocery trade. Give age and experience and full particulars of previous employment. Address N, box 298, TIMES BRANCH OFFICE. 5

WANTED—SALESMAN—
Have good opening for clever realty salesman, close-in tract; owner. Call at 9 a.m., ROOM 323 Pacific Electric Bldg., 51st and Main. 25

WANTED—Help, Male.

WANTED—SALESMAN TO SELL GROCERies to hotels and restaurant trade in Southern California; must give bond and be experienced. Address V, box 191, TIMES OFFICE. 6

WANTED — REQUIRE THE SERVICES OF an energetic man; prefer one connected with labor organization. Call 2:30 p.m., ROOM 252, Pacific Electric Bldg., Sixth and Main. x10

WANTED — BOOK-KEEPER, EXPERienced in lumber and able to do stenography; $75, north. INDUSTRIAL AND COMMERCIAL BUREAU, 628 Bryson Blk. 6

WANTED—HUNGARIAN PORTER FOR apartment house, $40 month; houseman, $40; laborers, $2.25 day. SWEDISH EMPLOYMENT BUREAU, 101½ S. Broadway. x5

WANTED—10 MEN FOR GRADING, AT corner Fourth and Wilton Place. Take 4th and Gramercy or Melrose-ave. car to branch office, on Van Ness Square. 25

WANTED—MAN FOR ALFALFA RANCH, Tulare county; must be stayer; good money for right party. Address SUMNER PRICE, Monrovia, Cal. 25

WANTED—EXPERIENCED REAL ESTATE salesman, with automobile and good references; state experience, etc. Address Y, box 40, TIMES OFFICE.

WANTED — A GENTLEMAN OF ABILITY who can sell real estate, no capital required. 121 MERCHANTS' TRUST, 207 S. Broadway. 29

WANTED — MAN TO MAKE BEDS AND care for rooms in a men's hotel; must be reliable and have references. 703 SAN FERNANDO ST. 5

WANTED — BAKER; GOOD OVEN MAN; state age, if married; steady place for the right man. Address BOX 162, San Diego, Cal.

WANTED—TWO ACCIDENT INSURANCE solicitors for new, fast-selling, profitable proposition. Address for interview, V, box 29, TIMES OFFICE. 5

WANTED — EXPERIENCED SOLICITOR for dye works; must have reference. GRAND AVE. DYE WORKS, 250 W. 29th st. 6

WANTED—PRINTER TO SOLICIT FOR printing and turn out the work on percentage. LEE PRINTING CO., 235 San Pedro st. 5

WANTED—BRIGHT YOUNG MAN, 18 OR over, to learn Chrolatile dentistry. No charge. Call 306 BUMILLER BLDG., 439 S. Broadway. 6

WANTED—WINDOW SCREEN FITTER, $2.50 a day; state age, experience and where last employed. Address N, box 297, TIMES BRANCH OFFICE. 5

WANTED—ERRAND BOY; EXCELLENT chance for advancement for good, bright, energetic boy. Inquire for MR. MANSFIELD at Times Office. 9

WANTED—BOOK-KEEPER OR ACCOUNtant for few hours' work; good pay. Call ROOM 69, 525½ S. Main, 9 to 10 o'clock today.

WANTED—3 SCANDINAVIAN SALESMEN. Apply any day between 10 and 12. MANAGER JOHNSON, 417 Chamber of Commerce Bldg.

WANTED—GOOD COMPETENT SALESMEN to call on hardware specialty, restaurants, hotels and doctors. Call 405 LOS ANGELES ST.

WANTED — 2 SALESMANAGERS; GOOD commission and future; references and security. Address M, box 120, TIMES OFFICE. 5

WANTED—A YOUNG MAN OF GOOD address to assist in meat market; must have considerable experience. Call at 2106 W. 7TH. 5

WANTED—ONE BRIGHT BOY TO LEARN glass business; paid while learing. Inquire second floor, J. MORRIS, 1300 E. Eighth st.

WANTED—STOUT BOY AT $1 PER DAY; also yard foreman at $60 per month. Apply to P. J. LEAVER PLUMBER COMPANY, 219 San Fernando Bldg. 5

WANTED—AN EXPERIENCED PRESSER on women's garments; one able to do alteration work. RELIABLE CLOAK COMPANY, 741 S. Broadway. 5

WANTED — MAN AND WIFE FOR ORange ranch, 50 laborers, blacksmith's helper. LOS ANGELES LABOR AGENCY, 241 E. Second st.

WANTED — 4 MEN; OPPORTUNITY TO earn $3 to $5 per day. SUITE 5-a-7-8, 207 S. Broadway. 5

WANTED—COAT MAKER FOR COUNTER; also bushelman who can make pants. Call DETMER WOOLEN CO., 512 S. Broadway. 5

WANTED—AT ONCE, FIRST-CLASS BICYcle and motorcycle repairman; give references. Write 1611, 19TH ST., Bakersfield, Cal.

WANTED—GARDENER, TAKE W. SIXTH st. car, get off at VERMONT, first house north. 5

WANTED—STRONG BOY FOR ALL-around factory work. Apply HINZ & LANDT, 615½ S. Broadway. 7

WANTED—SKIRT PRESSER, APPLY THIS morning to work. BARRON & CO., 424 S. Broadway. 5

WANTED—BOY TO WORK IN PLATING department; PACIFIC BURIAL CASE CO., 715 S. Johnston st. 5

WANTED—EXPERIENCED BOOK-KEEPer, investment required, 401-2 MAJESTIC THEATER BLDG. 5

WANTED—GOOD EXPERIENCED CLERK for German delicatessen; no others need apply. 349 S. MAIN ST. 5

WANTED—A GOOD, STEADY COAT MAKer; steady job; prices from $1.50 up. HUGHES & RENNIE, Redlands, Cal. 6

WANTED—ACTIVE PAINTER AND TINTer, 50 FAIRMOUNT DRIVE, Victoria Park, Phone ——car. 5

WANTED—FIRST-CLASS CONCRETE ENgineer. Apply ROOM 502, Van Nuys, after 10 a.m.

WANTED—A YOUNG MAN FOR OFFICE work, $5 per week; advancement for right party. 531 MASON BLDG. x5

WANTED—EXPERIENCED AND FIRST-class ladies' tailors. Call after 5:30 p.m., 749 S. BROADWAY. Terrill's.

WANTED — IMMEDIATELY, TEACHERS for public schools. LOS ANGELES TEACHER'S AGENCY, 424 Bradbury. A2760. 4

WANTED — EXPERIENCED PRESSER FOR dye works; work or piece work. Call at once. LIBERTY DYE WORKS, 1430 S. Main. 7

WANTED—A SASH MAN FOR DIAMOND and square lights, in sash factory; steady work. 'PHONE SOUTH 5383.

WANTED—BRIGHT BOY WITH WHEEL; must know city well. Call Tuesday morning, 125 N. BROADWAY. 5

WANTED — ONE WIREMAN AND ONE helper at once. Apply with tools, G. C. CHASE CO., Santa Monica, Cal. 7

WANTED—SOLICITOR FOR FARM PUBLIcation. See MR. KAUFFMAN, Western Empire, Chamber Commerce Bldg. x10

WANTED—ERRAND BOY, WAGES $4 A week. Apply 222 W. SECOND ST., room 127.

WANTED—DELIVERY BOY WITH KNOWledge of city. VOLLMER-JANTZEN CO., corner Seventh and Hill.

WANTED—A MAN TO MAKE SASH AND doors; must be quick, handy and strong. Apply 119 E. 23RD.

WANTED—GARDENER, TAKE W. SIXTH st. car, get off at VERMONT, first house north. 4

WANTED—MAN TO FIT HIMSELF TO take charge of cooking school; good offer to right party. 642½ S. HILL ST. 5

WANTED—AI BOOK-KEEPER AND ASSISTant cashier, $100, bank out of town. 510 GERMAIN BLDG.

WANTED—PAINTER AT 218 W. 37TH ST., Tuesday morning at 8 o'clock. Come ready for work. 5

WANTED—5 MEN WITH 4-HORSE TEAMS and Fresno scrapers, $3 and hour. 134 E. SECOND ST. Phone A7695.

WANTED—FIRST-CLASS FINISH CARPENters immediately; first-class only. 339 ALEXANDRIA AVE. Temple line.

WANTED—EXPERIENCED FURNISHING goods salesman, capable of trimming windows. J. H. JEPSEN, 537 S. Spring. 5

WANTED—PAINTERS TO BID ON PAINTing. 422 E. 1ST ST. BLDG. 4

WANTED—HOSPITAL room and board. 510 GERMAIN BLDG. 5

WANTED—BOY WITH WHEEL. 213 W. FOURTH ST. 4

WANTED—A TURKISH BATH MAN. APply 649 S. HILL. 5

WANTED—DELIVERY BOY WITH WHEEL. B. & B. DRUG CO., Pico and Figueroa. 5

WANTED — A SHOEMAKER AT 822 W. THIRD ST. 5

WANTED—BUSHELMAN AT ONCE. BIEHL the tailor, Third and Hill. 5

WANTED—BUSHELMAN TODAY. APPLY 709½ CENTRAL AVE. 5

WANTED—Help, Male and Female. (Investment Required.)

WANTED—$15, COURSE IN BEAUTY CULture. "FLORENTINE," world's largest. There's a reason. Investigate. Corner Broadway, entrance 227 MERCANTILE PLACE. 11

WANTED — I HAVE A FIRST-CLASS steady position at good wages for a good man who can furnish $150 to $300 cash security. Call at ROOM 124, 223 W. Second st. 4

WANTED—Help, Female.

WANTED—FIRST-CLASS DRESS MAKERS. 230 COPP BLDG. 218 S. Broadway. 5

WANTED—NEAT, EXPERIENCED WAITress for restaurant. 327½ S. MAIN. 4

WANTED—A CHAMBERMAID, STRONG and competent. 326 BOYD ST. 5

WANTED — JACKET SELLERS. JOSEPH GREEN, 720 S. Broadway. 7

WANTED—GOOD GIRL FOR GENERAL housework. Call 1246 WESTLAKE AVE. 4

WANTED—PRACTICAL NURSE FOR INfant, $30. 511 GERMAIN BLDG. 5

WANTED—NURSE FOR NERVOUS CASE, sanatorium, $30. 511 GERMAIN BLDG. 5

WANTED—TELEPHONE OPERATOR, HOtel, $25 mo. and lunch; pastry cook, cafe, $11 a wk.; cook, small delicacy, $18 a wk.; cook, ranch, $40, etc.; pantry girl, hotel, country, $30, etc.; linen-room girl, hotel, $40 a mo.; starch ironer, country, $2.50 a day; manigle girls, country, $1.50 a day; waitresses, country, $25, etc.; waitress, city hotel, $25, etc.; waitress, restaurant, $9 and $10 a wk.; cafe waitress, $8 and $9 a wk.; chambermaids, $6 a wk.; girl for mixed work, $25, etc., $30, etc.; kitchen helper, $1 a day; working housekeeper, elderly couple, country, $30, etc.; housegirl, family 4 adults, beach, $30, etc.; housegirls, city, beach and country, $25, etc., to $40, etc. HUMMEL BROS. & CO., 116 E. 2nd st. 25

WANTED—TWO FAMILY COOKS, PASAdena, $45 each; cook, two in family, city, $35; two second girls, Pasadena, $25 each; another, Redlands, $25, employer here; second girl, Arizona, $25; three others, city, $30; upstairs girl, city, $25; infant's nurse, $20; cook and waitress, small hotel, Redlands, $40 and $30; ranch cook, $40, employer here; pantry girl, $30 and fare; second girl, school, $25; another, boarding-house, $25; housegirl, no laundry, $35; cooking and downstairs work, $30; housegirl, two in family, $30; long list fine places, $20 to $40. HENDERSON EMPLOYMENT AGENCY, 455 S. Broadway. x5

WANTED—FIRST COOK, INSTITUTION, $75 month; cook and second maid, $35, $30; housegirl, $30 and fare; second girl, school, $30; each; child's nurse, country, $30; party here; infant's nurse, city, $30, etc.; cook, small hotel, Redlands, $40; chambermaids, waitresses at top wages; housegirls, go to Oregon, good place, free fare. Long list good housework places, $25 to $40. Call early.
SWEDISH EMPLOYMENT BUREAU,
101½ S. Broadway. x5

WANTED—
5 extra waitresses, $1.50.
6 chambermaids, $25.
3 waitresses, city, $25.
3 lunch counter girls, $9.
1 parlor maid.
2 linen room girls.
2 sewing-room girls.
HARKNESS & HUNTER, 224 S. Spring, Rooms 408-9.

WANTED—THE EMPLOYMENT DEPARTMENT OF WOMAN'S EXCHANGE, 617 W. Seventh st., secures the best-paying and most desirable positions for book-keepers, stenographers, general office assistants, dressmakers, seamstresses, managing and working housekeepers, maids of all work, girls to assist in housework, nurse girls, cooks, chambermaids, waitresses, cafeteria help, laundresses, day workers, etc. x

WANTED—15 EXTRA WAITRESSES FOR banquet, out of city; 3 waitresses for lunch counter, 4 cafe waitresses, $10 week; 2 waitresses for Long Beach, 1 pastry cook, city; 1 cook's helper for beach, 1 second cook for beach, 2 girls for mixed work, country; 1 cafeteria girl, 1 parlor maid. TOURIST EMPLOYMENT OFFICE, 145 S. Spring, rooms 7-8-9.

WANTED—MAN AND WIFE FOR RANCH, $60 and fd.; head waitress, for cafe, city, $9; salad maker, $8; 3 serving girls, for cafeteria, $6 and Sunday; colored girl for second work, city, $25; 2 arm waitresses, city, $10; 2 tray waitresses for country, $30; 4 kitchen helpers, city, $7; private family cook for city, $30; 2 housegirls, $25. ——, chambermaids, $6. MARKS EMPLOYMENT AGENCY, 125 East 2nd st. 5

WANTED—TWELVE EXPERIENCED COAT hands in alteration department. Apply MADAME SHAW, fourth floor, The New York Cloak and Suit House, 327 S. Broadway. 25

WANTED—EXPERT FANCY IRONERS, we pay $2 per day, steady work, no lost time. THE CITY DYE WORKS, 2400 Central ave. 5

WANTED — BY LADY IN DELICATE health, the service of a lady going to San Francisco or Oakland, one experienced in nursing preferred; will give beauty made which removes every wrinkle in the face, valued at $25. Address MRS. WOOD, 1310 Eighth st., Santa Monica, Cal. x

WANTED—CURLER; AN EXPERIENCED feather curler, good one can get work; knotting willows; steady employment and first-class pay. Address HERMANN'S OSTRICH FEATHER WORKS, 911 Fifth st., San Diego, Cal. 25

WANTED — YOUNG LADY TO ANSWER phones and make bills. One who can use typewriter preferred; hours, 7 a.m. to 6 p.m.; wages to start, $7.50 per week. Give your phone number when answering. Address O, box 49, TIMES BRANCH OFFICE. 5

WANTED — SKIRT MAKER; MUST BE thoroughly experienced and capable of working on fine garments. Apply to Manager of our Ladies' Tailoring Department, VILLE DE PARIS. x6

WANTED—YOUNG LADY STENOGRAPHER; must be able to read your own notes and attend to light office work. Salary $6 week to begin. Good chance for advancement. B. F. LEWIS & CO., 307 Union Trust Bldg. x6

WANTED—SALESWOMAN FOR OUR MILLinery department; must be thoroughly experienced and capable of waiting upon fine trade. Apply to Manager of Millinery Department, VILLE DE PARIS. x6

WANTED—30 YOUNG LADIES OF NEAT appearance to act as cashiers at Motordrome, April 8 to 11; must be experienced and have satisfactory reference. Apply 308 BYRNE BLDG.

WANTED—J. DARROW & CO., 120 NORTH Main st., rooms 11 and 12. A967. House girls, $20 and $25; girl for mixed work, $25 and found; chambermaid, $1 day; another, $6 and board; cook for ranch, $30.

WANTED—GOOD AGENTS TO SOLICIT work from photographs; liberal and commission to right parties. Call HAUSSLER'S STUDIO, 107 N. Spring st., or 1914 S. Figueroa st.

WANTED — HAVE CUSTOMERS FOR houses on monthly payments; send description and terms. We will sell them for you. AMERICA-MEXICAN INVESTMENT CO., 401 Story Bldg. x5

WANTED — PUBLIC STENOGRAPHER; one of favorable acquaintances can earn $100 per month in honorable manner. Call 344 BYRNE BLDG., Third and Broadway. Take elevator. 5

WANTED—GIRL TO ASSIST WITH HOUSEwork; must give good home and wages. Apply 1403½ WINFIELD ST. Take W. 11th-st. car. 5

WANTED — BOOK-KEEPER, EXPERienced in lumber and able to do stenography, $75, north. INDUSTRIAL AND COMMERCIAL BUREAU, 628 Bryson Blk. 6

WANTED — AN EXPERIENCED PRESSER on women's garments; one able to do alteration work. RELIABLE CLOAK COMPANY, 741 S. Broadway. 5

WANTED — A FIRST-CLASS COOK AND housekeeper; none but competent need apply. German or Hungarian preferred. Good salary. 857 ARAPAHOE ST. Call in morning. x7

WANTED — WOMAN, NEAT AND PLEASant, to assist, afternoons, in sewing and mending, and a little housework occasionally; steady place. Apply 621 W. FOURTH. 5

WANTED—A STRONG, WILLING GIRL OF Christian training, for plain cooking and housework. Good treatment and good home. No washing. PHONE 29734. x6

WANTED—MANGLE GIRLS; ALSO SHAKer girls and hand ironers. Apply at once. ROYAL LAUNDRY, 465 S. Raymond ave., Pasadena. x

WANTED—LADIES CAN HAVE STEADY employment at home, stamping transfers; $1.50 per week up. 234 MASON BLDG., 228 S. Fourth st. x

WANTED—COLORED WOMAN FOR COOKing and general housework; must give references and sleep here. 1328 S. GRAND AVE. 'Phone 23065. 5

WANTED—TWO SALESMANAGERS, GOOD commission and future; references and security. Address T, box 190, TIMES OFFICE. x

WANTED—WOMEN FOR "HOME WORK" all or spare time. WOMAN'S EXCHANGE, of Los Angeles, (Inc.), 617 W. 7th st. x

WANTED—TAILORESS; MUST BE THOROughly experienced and capable of making buttonholes. Apply to Manager of our Ladies' Tailoring Department, VILLE DE PARIS. x6

WANTED — STENOGRAPHER AND ASsistant book-keeper, moderate salary to start. Apply in long hand. Address V, box 49, TIMES OFFICE. 5

WANTED—8 LADIES, GOOD PAY; NO canvassing; take only part of your time; no capital required. Address V, box 5, TIMES OFFICE. 5

WANTED—LADIES QUICK! SEE "INstruction Course ad.," FLORENTINE HAIRDRESSING COLLEGE, corner Broadway, entrance 227 Mercantile Place. 11

WANTED—BRIGHT GIRL FOR EXCHANGE desk; must live with parents; small wages to start. Apply Manager MAMMOTH SHOE HOUSE.

WANTED—A YOUNG GIRL, COLORED OR Mexican preferred, to assist in family of two, with young baby. Apply 934 E. 12TH ST., upstairs.

WANTED—YOUNG LADY FOR OFFICE work; salary $6 per week to start. Apply 9 to 9 a.m. P. F. COLLIER & SON, 751 S. Broadway, second floor.

WANTED—COMPETENT GIRL FOR GENeral housework and cooking, family of 3 adults; wages $30; references required. HOME 'PHONE 51027.

WANTED—ELDERLY LADY FOR LIGHT housework in 5-room house. Call after 6 p.m. 'Phone Main 6977. 932 TOWNE AVE.

WANTED — YOUNG WOMAN TO TAKE subscriptions for high-class farm publication. See MR. KAUFFMAN, Western Empire, Chamber of Commerce Bldg. x10

WANTED — STENOGRAPHER, $24 S. SPRING.

WANTED—Help, Female.

WANTED—SALESLADY FOR NECKWEAR and handkerchief department; must be firstclass. J. M. HALE CO., 345 S. Broadway.

WANTED—TWO BRIGHT YOUNG LADIES to take orders for a new style portrait; good salary and commission to right parties. Call to 9:30, STUDIO, 409-410, 122 N. Broadway. 5

WANTED — FIRST-CLASS WAIST AND skirt finishers; also operator on power machine. Apply 444 S. BROADWAY, room 501.

WANTED — EXPERIENCED OPERATORS for straw machine. Good pay and steady work. Apply HINZ & LANDT, 615½ South Broadway.

WANTED—ERRAND GIRL WITH PRIVIlege of learning dressmaking. 901 MAJESTIC BUILDING. 7

WANTED—GIRLS TO WORK IN STARCH room; no experience needed. Inquire at TROY LAUNDRY COMPANY, 14th and Main. 5

WANTED — A COMPETENT GIRL FOR general housework, 2 in family; no washing. 1671 WEST 24TH. 5

WANTED — GOOD GIRL FOR GENERAL housework, 2 adults. 'Phone 2972A. 1949 HUNTINGTON DRIVE, South Pasadena.

Classified Liners

WANTED—
To Purchase, Real Estate.

WANTED—TO PURCHASE—

We have enlarged our real estate department and are now equipped to handle all kinds of property in all sections of the city, for sale or exchange. Will be glad to have list of your property.

LOS ANGELES INVESTMENT COMPANY,
233-237 S. Hill st.

WANTED — FLAT OR STORE BUILDING, from 15, West First or West Temple way, price or $6000. Will pay $1500 to $2000 cash and give property for balance.

Small building, or income property, city, from $5,000 to $25,000, or will consider some on the same order at Santa Monica. Will pay cash or assume and for the difference give properties to the valuation of $16,000. SEE LUNDEEN FOR HOMES CO., 311 Central Bldg., 6th and Main sts.

WANTED—IF YOU WANT TO BUY OR sell anything, we are the people you are looking for. We have clients who are looking for bargains. Property of all kinds for sale, including building and loaning a specialty by men of experience. WILLIAMS LAND AND LOAN CO., 618 Grant Bldg. Main 5831. Home A7363.

WANTED—Real properties, vacant and improved. Income lots, homes and acreage. List with us for quick sale. We are in touch with buyers.

CITIZENS' INVESTMENT CO.,
326-7-8-9 Bradbury Bldg.

WANTED—A 5 OR 6-ROOM COTTAGE OR bungalow not to exceed $4000, in S.W., or N.W.; will trade lot on Burlington near W. Sixth st. value $2000. J. W. RICE & CO., 605 S. Hill st., room 802.

WANTED—TO BUY 1 TO 3 ACRES, WITH house, having at least 5 rooms and bath, within hot over half hour from city, close to car, on easy terms. Address V, box 7 TIMES OFFICE.

WANTED—100 ACRES OR MORE ADAPTED to citrus culture, between Los Angeles and Pasadena. Must have good transportation facilities and water. EMIL FIRTH, 319 W. 3rd st.

WANTED—I WANT TO PURCHASE A BUNgalow; any good location if it is a bargain. Give particulars. Address N, box 29, TIMES BRANCH OFFICE.

WANTED—
To Purchase, Miscellaneous.

WANTED—WE PAY MORE CASH FOR household goods, merchandise, etc., than is the city; any quantity. Also pay commission; cash advanced on consignment. Largest and oldest established auction in California. RHOADES & RHOADES, 325-27 S. Main st. Phone V1299.

WANTED—FOR CASH, WE PAY HIGHprice for all classes of houses and furniture; call or send postal and we will be pleased to have your call and will give immediate attention. REED & REED, auctioneers, 547-549 S. Spring st. Phone Home 7560.

WANTED — ANY ARTICLE CONTAINING silver or platinum, including wornout watches, chains, rings, pins, artificial gems, diamonds, coins, etc. We also buy china, furniture, etc. Call or send GEO. H. QUAID, 430 Broadway. Main 6115. Main 5044.

WANTED—WE PAY THE TOP PRICE FOR lots of household goods, why? Because proper facilities of selling. Remember that, CALIFORNIA AUCTION CO., 852-54 S. Main st. 'Phones Home Broadway 4152.

WANTED—
Miscellaneous.

WANTED—JAMES COLGAN & CO., L. A. largest second-hand store, 711-713-715 S. SPRING ST. Will price paid for any amount of household furniture. Main 7080. Phone

WANTED—COLYEAR'S, 329-331 S. MAIN. for clothing more than others for your goods; you price or household. Phone Main 1117.

WANTED — SELL OR EXCHANGE YOUR furniture. We have thousands of customers waiting to buy. 'Phone 21. Main 7491. DOLTEAR FURNITURE CO., 331 S. Main.

WANTED—A NICELY FURNISHED 5 OR 6-room house, reasonable rent; will pay cash. Address Mr. box 223, TIMES OFFICE.

WANTED—TO BUY YOUR HOME OR OFfice, showcase, etc.; highest prices; anything. SKEELS BROS., 311 S. Main.

WANTED—CASH PAID FOR GUNS, FISHing tackle, opera glasses, cameras, diamonds, old gold and silver; if you wish a loan see us. 9 S. MAIN ST.

WANTED—WE PAY MORE CASH FOR household furniture, carpets, household goods of any firm in the city; any quantity. 'PHONE 24032. WEST 6126.

WANTED—SECOND-HAND AINSWORTH (or standard) make, light mountain drill; must be in good condition. Address F, box 7 TIMES OFFICE.

WANTED—FURNITURE AND HOUSEHOLD goods; L. A. AUCTION AND COMMISSION CO., 344 S. Spring. Phone Broadway 1867.

WANTED — DIAMONDS, ANTIQUE JEWelry, old, spot cash; no red tape. Highest prices. H. B. SCHEPPS, 621 S. Broadway.

WANTED—WINDMILL AND TANK OR engine and tank. 334 BRYAN ST.

WANTED—TOP PRICES PAID FOR MEN'S second-hand clothing. 808 SOUTH MAIN ST. Phone 6854.

WANTED — DIAMONDS, OLD GOLD, JEWelry; highest price and a fair deal. H. B. Hellman, jeweler, 545 S. Broadway.

WANTED—TO PURCHASE FOR CASH, THE furniture of a private residence. Address ZZ, box 7, TIMES OFFICE.

WANTED — CASH PAID FOR FEATHER beds. 536 SAN PEDRO ST. Main 1186. Home

WANTED—HIGHEST PRICES PAID FOR furniture. 644 S. MAIN. Phone

WANTED — DIAMONDS, JEWELRY, ETC.; what get my offer; fair dealing. H. T. Hellman, 235 W. Second st., room 138. A1329.

WANTED — SMALL PUNCH PRESS FOR Give stroke and state price. Address 8, TIMES OFFICE.

WANTED — A GOOD STANDARD MAKE typewriter for cash. PHONE F4952.

WANTED—FEATHER BEDS; PAY $6 TO $25 for. J. RYAN, 539 S. San Pedro st.

WANTED—POULTRY NETTING. 150 N. 4th st., or Phone Boyle 896.

WANTED — BABY BUGGY, MUST BE cheap. 'PHONE mornings, 25966.

WANTED — MEN'S, LADIES' CLOTHING. Highest prices paid. MAIN 8597, F9366.

WANTED—
Miscellaneous.

WANTED—FOR AN ENGLISH BOY, 16 years of age, a home in a good family in the country or near the sea in California; one where there are other young people in the family, and where there are good educational advantages and where private lessons could be obtained for a backward boy, as well as a kindly and refined home influence. Highest references given and required. Write the fullest particulars and terms to J. ROOKE-COWELL, Apartado 46, Ensenada, Mex.

WANTED—F. P. SHAW, 780 CENTRAL. Ave. If you have houses for rent bring them with me. If you have property for sale bring it with me. I have cards daily for rooms. I also have clients wishing to buy.

WANTED—200 LADIES AND GENTLEMEN for roller skating, afternoon, evening. ROLLER GARDEN SKATING RINK.

WANTED—CONTRACT FOR PAPERHANGing, painting and repairing, best work at reasonable prices. W. A. GOODWIN, 2864 LaSalle ave. West 547.

WANTED — PAPERING, $1.25 A ROOM, painting equally as cheap. Tel. Home 7 Bonnie Brae.

WANTED — POSTAGE STAMPS, ALBUMS, coins, papers, cash or exchange. West Coast Stamp Co., 334 S. Hill st.

WANTED — MITCHELL'S & CO., CONtractors. We dig cellars and cesspools. Main 8567. 520 SAN JULIAN ST.

WANTED — ANY KIND CARPENTER JOBS. Repairing any kind of leaky roofs. All work guaranteed. HOME PHONE 61265.

WANTED—FIRST-CLASS RAILROAD TICKET, by young lady. Phone A4630, or V. box 172, TIMES OFFICE.

WANTED — OAK ROLLER-TOP DESK, NOT over $25. Address V, box 143, TIMES

WANTED — PAPERING, TINTING AND painting. PHONE 73057.

WANTED — SMALL CHILDREN TO BOARD. 27TH PLACE. South 2554.

WANTED—
Furnished Rooms.

WANTED — ROOMS, NICELY FURNISHED, from P.O., use of bath and phone; $27 S. GRAND AVE.

WANTED — SINGLE HOUSEKEEPING ROOMS for 2 or 3, including gas and bath. 1 SAN JULIAN ST.

WANTED—FURNISHED ROOMS, $3 S. HOPE

TO LET—
Furnished Rooms.

TO LET—

Large, airy rooms, with steam heat, hot and cold water; fireproof building; most reasonable rates in city.

HOTEL WATERVILLE,
Cor. Seventh and Maple. x*

TO LET—"VALDEMAR," 522 W. SIXTH, family, commercial hotel; exceptionally handsomely furnished rooms; private baths, summer rates, $2.50, $4.50 week; unsurpassed, incomparable accommodations; inconceivably advantageously located; unparalleled conveniences; unexcelled appointments; superlative cleanliness; magnificent residential environments; discriminatory comparison supplicated; permanent patrons proportionately propitiated.

TO LET—THE ABBOTSFORD INN OFFERS all the comforts of a private home, with hotel service; grand lobby, billiard and music hall, large, sunny bedrooms, summer rates, centrally located. Cor. EIGHTH AND HOPE. Main 1175, F1175.

TO LET—LARGE FRONT ROOM, 24 BY 36, private bath, toilet, valuable for ..408-service; private bath, toilet; suitable for four; will let to two with board cheap for summer months; also table boarders wanted. 951 S. OLIVE.

TO LET—HOTEL LORRAINE, LOCATED IN the heart of the business center; everything new throughout; hot and cold water and steam heat in every room; rates reasonable. 216 CLAY ST., between Hill and Olive.

TO LET—772 RUTH AVE., NICE, CLEAN housekeeping or single rooms in modern house, hot and cold water in every room; public parlor and use of telephone at reasonable rent.

TO LET—LARGE, SUNNY FRONT ROOMS, best location in city, suitable for massage, hairdressing, etc.; will rent single or en suite; price reasonable. BONNIE BRAE HOTEL, 867½ S. Broadway. 'Phone F1814.

TO LET—3 COMFORTABLE HOUSEKEEPING rooms, $18; piano, porch, private entrance, permanent couple. 122 W. 19TH ST.

TO LET—THE ST. REGIS, 237 S. FLOWER. Main 2290, A2290. A few minutes from business center; pleasant front room, moderate price.

TO LET—FURNISHED ROOMS, 25 NEWLY furnished rooms, running water, modern, $2 per week, 50c a day. 247 S. LOS ANGELES ST. 'Phone A7467.

TO LET—BRIGHT SUNNY ROOMS, HOUSEkeeping and single, $1.75 to $4; hot bath, laundry, walking distance. Cars direct to depots. TEN EYCK, 111 S. Figueroa.

TO LET — TWO LARGE FRONT ROOMS, well furnished, for light housekeeping; gas range, electric lights, ice box, phone, bath and piano. 815 KOHLER ST.

TO LET—STETSON TERRACE, 914 W. 1ST st. Thoroughly renovated, newly and elegantly furnished suites, $4 to $7 a week; single rooms, $1.50 and up. MAIN 3403.

TO LET—2 NEATLY FURNISHED ROOMS for light housekeeping, $7 month, water paid. Address 1920 E. MINTH ST. Phone Main 6217.

TO LET—3 CONNECTING FURNISHED rooms for housekeeping; nice locality; no children; $12 month. 505 E. 16TH ST., near Maple.

TO LET—$3.50 PER WEEK, LARGE, SUNny, newly furnished room, with alcove; all modern conveniences. 435 W. WASHINGTON.

TO LET—2 LARGE ROOMS, NICELY FURnished for housekeeping, $13 per month. 141 N. OLIVE ST. 'Phone A4895.

TO LET—NICE FURNISHED ROOMS, CLOSE in; with light housekeeping privileges. 531 W. FIFTH ST.

TO LET—BEAUTIFULLY FURNISHED rooms where you can be at home, rent $2 and up. 409 WEST SECOND.

TO LET—$1.75, $2.00 WEEK EACH, FURnished housekeeping rooms, bath. 548 PICO.

TO LET—3 NICELY FURNISHED ROOMS for light housekeeping, with bath and nice sunny porch. 1641 WINFIELD ST.

TO LET—HOTEL CLIFF, 1112 E. 7TH ST., 2 blocks south of Arcade Depot. Best 25 cent-a-day hotel in Los Angeles, Cal.

TO LET—AURORA APARTMENTS. Newly furnished. 1632 PALOMA AVENUE. Broadway 2237.

TO LET — NEWLY FURNISHED ROOMS with running water. 211 S. GRAND.

TO LET—
Unfurnished Rooms.

TO LET—NEWLY FURNISHED APARTments and rooms, with use of kitchen; strictly modern, close in; lowest rent in city. 430 N. HILL, opposite High School.

TO LET—UNFURNISHED ROOMS, WITH kitchen, $10; steam heat. 1243 W. SIXTH.

TO LET—
Flats.

TO LET—ARTISTIC, MODERN, SUNNY 5-room flat, fn new building, "Chatsworth Terrace." Accommodations of 6 rooms; disappearing bed, bookcases, cabinets, oak floors, sunroom, white enamelled woodwork in bath and bedrooms, janitor service; adults; Westlake district. 940 PARK VIEW ST., corner 10th. W. Ninth st. car.

TO LET—NEW 2-ROOM FLATS AT 827 W. Vernon, near Moneta ave., 2 disappearing beds, hardwood floors, bookcase, writing desk, frescoed walls, linoleum in kitchen and bath. Private front and back porches, adults; rent $15. Phone SOUTH 1557, 28067.

TO LET — IN WESTLAKE DISTRICT, 5-room modern flat, strictly first-class in every detail; located between 7th and 8th st. car line, close in and very desirable; adults. Apply 722 VALENCIA ST.

TO LET—FINE 7-ROOM FLAT, BETWEEN Westlake and Temple Parks, 109 feet from 4 yellow and green car lines, all floors hardwood; wall bed, mirrors, mantel, improved heating. PHONE 51566.

TO LET—MODERN 5-ROOM FLATS, NEW, contain all conveniences; Belle st., in Salt Lake Depot Tract; $16, $16; No. 827-829 Bodie st. Key next door. G. E. GARDNER, Owner, 51606.

TO LET—FINEST FLAT IN LOS ANGELES, 6 rooms; beautifully decorated; fabric on walls, furnace, Ruud heater, garage, tile bath. 2727 W. FIRST. Take Bimini car. Andrews boulevard.

TO LET—CLOSE IN 5-ROOM FLATS, GAS ranges, water paid, rent reasonable. Also one 5-room cottage. HUBBELL INVESTMENT CO., 302 Bullard Block. Phone A1734.

TO LET—COTTAGE FLAT WITH ALL MODern conveniences, and in first-class neighborhood. Burlington and 18th sts.; rent $30. Telephone H. L. PAYNE.

TO LET — SUNNY FURNISHED FLAT, 3 rooms, kitchen and bath, $22; gas and water paid. 124 S. DALY ST., Phone 31707. No children.

TO LET—LARGE, SUNNY 3-ROOM AND bath flats; private, front and back entrance, $8 per month, water free. 1228 HOBART BLVD.

TO LET—SIX-ROOM MODERN FLAT, OPposite Westlake Park; most desirable corner, SIXTH and ALVARADO.

TO LET—CHOICE OF 2 LOWER 5-ROOM flats at Bowen's Villa, 51st and Figueroa sts. Summer rates. 440 DOUGLAS BLDG. x7

TO LET—UNFURNISHED SUNNY 3-ROOM upper flat, modern, high and sightly, porches. No children. 412 LUCAS AVE.

TO LET — MODERN 4-ROOM COTTAGE flat, with gas ranges; 5 minutes' walk from City Hall. 711 W. SECOND ST.

TO LET—COTTAGE FLAT, 5 ROOMS AND bath. 1671 WEST 23RD ST., between Normandie and Leoti. Phone 71962.

TO LET—614, 620 E. 20TH ST.; NEW, MODern sunny flats, 4 rooms, bath, etc. OWNER, 958 E. 12th st. Phone Main 7089.

TO LET—6-ROOM UPPER COTTAGE FLAT, electricity and gas, very convenient, or will furnish if desired. 1420 BOND ST.

TO LET—MODERN 5-ROOM FLAT, CLOSE to 3 car lines, at 1135 Magnolia ave., L. A. Phone HOME 29090.

TO LET—$22; 3-ROOM FLAT; UNUSUALLY well lighted; 2 wall beds; rugs. Table. 462½ LUCAS.

TO LET—$19; NEW 4-ROOM FLAT; THREE wall beds. 1343 CROWN HILL. Phone 54281.

TO LET—5-ROOM LOWER FLAT, HARDwood floors, close in. 829 VALENCIA.

TO LET—COTTAGE-FLAT, 4 ROOMS AND bath, $15. Inquire 1236 W. 11TH ST.

TO LET—3-ROOM FLAT, WITH WATER, $9. 624 EAST 12TH.

TO LET—MODERN CLOSE IN 4 ROOM flat. 1121 FIGUEROA ST.

TO LET—ELEGANT 6-ROOM UPPER FLAT, 1214½ W. NINTH ST.

TO LET—5-ROOM MODERN UPPER FLAT. Apply 1532 W. 16TH ST.

TO LET—
Furnished Flats.

TO LET—CLOSE IN, EXCEPTIONALLY good neighborhood, nicely furnished; sunny 4-room flat. Call 551 S. HOPE ST., no children.

TO LET—NEWLY FURNISHED 5-ROOM flat, on W. 11th st. car line. 1111 S. UNION AVE.

TO LET—A MODERN NICELY FURNISHED 5-room flat in the Westlake district. 923 VALENCIA ST. Piano, etc. Rent $30.

TO LET—FURNISHED FLAT, 6 ROOMS, to adults; will retain one room if satisfactory. Address 416 BYRNE BLDG. Dr. Cheney.

TO LET—4 AND 5-ROOM MODERN FLATS, fully furnished, right in town, cool and airy. 548 S. HOPE.

TO LET—
Furnished Flats.

TO LET—NICELY FURNISHED HOUSEkeeping rooms, upper floor of elegant home, 2 bedrooms, large living-room, dining-room, kitchen, large reception hall; private entrance; strictly modern; in fine neighborhood; flowers and lawn cared for; 2 car lines. Phone SOUTH 4550.

TO LET—858 S. FIGUEROA, UPPER FIVEroom flat; porcelain tub, instantaneous heater, gas range, linen and silver, completely furnished; very neat and clean; redecorated throughout. Key at janitor's house in rear of 844 W. Ninth st. C. W. BAKER, Home phone 23339.

TO LET—FIVE LARGE FURNISHED, CONvenient, modern housekeeping rooms, large kitchen, pantry and bath, all outside, airy rooms, very convenient to cars and store, near Christian Science Temple, southwest; adults only. B1722. 1029 W. 24TH.

TO LET—OVERLOOKING THE ARROYO, desirable upper flat; (entire floor;) 4 rooms, bathroom and good sleeping porch, separate entrance; use of laundry and phone, near car line. 6616 THORNE ST. Phone 29047.

TO LET—
FURNISHED—$27.50.
Four-room flat. Beautiful grounds.
Apply 2423 S. FLOWER ST.
A1662. Main 2945.

TO LET — NICELY FURNISHED SUNNY flat, close in, Westlake district, walking distance, piano, telephone, every convenience, reasonable rent. Call 1104 W. EIGHTH ST.

TO LET—HANDSOMELY FURNISHED large sunny 5-room lower part of fine residence; complete for housekeeping; adults only. 238 W. 37TH. Phone South 6902.

TO LET — BEAUTIFULLY FURNISHED 7-room bungalow flat, one block from Westlake Park. Address L, box 271, TIMES BRANCH OFFICE.

TO LET — SUNNY FURNISHED FLAT, 3 rooms, kitchen and bath, $22; gas and water paid. 124 S. DALY ST. Phone 31707. No children.

TO LET—UPPER FLAT, PRIVATE RESIdence, 5 large, sunny rooms, kitchen and bathroom, $35; adults only. 947½ VALENCIA ST.

TO LET—4 ROOMS, COMPLETELY FURnished; piano. MAIN 7177. 1210½ TRENTON.

TO LET—
Apartments, Furnished and Unfurnished.

TO LET — MODERN HOUSEKEEPING apartments, furnished complete, especially ventilated, homelike, convenient arrangements, large closets, floors waxed, gas ranges. LOCATE YOU where YOU WILL BE SUITED.

$14—1025 W. First st., for couples.
$15—1117 W. 1st st., for couples.
$18—1128 W. First st., fine view.
$18—1127 W. 1st st., splendid rms.
$18—1141 W. 1st, beautiful view.
$19—1127 W. Fourth, large grounds.
$17—212 N. Fremont, 4 rooms.
$17—214 N. Fremont, 3 double beds.
$17—212 N. Fremont, 2 double beds.
$12—911 Diamond, very neat.
$20—1126 Mignonette st.,
$15—1204 W. 24th st., GARDENA
$17—202 N. Fremont, 4 rooms, GENEVA
$17—212 N. Fremont, 4 rooms, HELVETIA
$17—214 N. Fremont, 3 double beds, RAMONA
$17—212 N. Fremont, 2 double beds, GAVIOTA
$12—911 Diamond, very neat, PORTLAND
$20—1126 Mignonette st., OAKLAND
$15—1204 W. 24th st., SEATTLE
$14—232 S. Figueroa, very close in, TAFT
$14—234 S. Figueroa, ROOSEVELT
$14—236 S. Beaudry, verandas, CHICAGO
$11—3520 Colton st., large rooms, FLORENCE
$13—1008 E. Ninth, very fine, BOSTON
$13—1016 E. 9th, very desirable, NEW YORK
$10—330 Crocker st., for coupled, PITTSBURG
$14—712 Ceres ave., ALHAMBRA
$35—944 Francisco, just opened, MARENGO
$900—1134 W. Seventh, opening service, PARK
Room 311, 207 S. Broadway. A2043, Main 2043.
Branch office, 1617 W. First.

TO LET—
PORTLAND APARTMENTS.
$10 to $16 monthly. Housekeeping.
Elegantly furnished 2 rooms.
Brand new rugs.
HOT BATHS.
Fine location. Walking distance.
SPARKLING WITH CLEANLINESS.
Cosy homes our specialty.
911 DIAMOND ST., near First and Figueroa.

TO LET—TO LET.
BEAUTIFULLY FURNISHED
Three room apartment with private bath, small disappearing room that could be used as an extra sleeping room; has hot water, furnace heat. Japanese garden, private balcony and all the conveniences; special price for permanent renter. Call 511311 or 1117 S. BURLINGTON AVE.

TO LET—
PARK APARTMENTS.
HIGHEST-CLASS 3-ROOM APARTMENTS, EXQUISITELY FURNISHED.
PRIVATE PHONES.
EXTENSIVE PRIVATE GROUNDS.
SIGHTLY LOCATION.
1134 W. 7TH ST. PHONE 54805.

TO LET—ST. MARTIN'S.
Close in. Phone 61763.
951 Kip st., one block west of Figueroa, ½ block north of Seventh. Furnished 2-room housekeeping suites and two very desirable housekeeping suites and two very desirable single rooms. Large sunny porch and cosy parlor.

TO LET—
HARRISBURG APARTMENTS,
743 S. Burlington ave.
Special summer rates. New house just opened, 2 and 3 rooms, every modern convenience, most delightful location in the city. Home 54052, Temple 1283.

TO LET—SEATTLE APARTMENTS.
$14 to $20 monthly. Housekeeping.
Private baths.
Hot and Cold Water.
Spotlessly clean, unique, cosy.
512 W. FOURTH, bet. Flower and Figueroa.

TO LET—ROOSEVELT APARTMENTS.
$14 to $20 monthly. HOUSEKEEPING.
Hot and cold water.
Within rapid transit zone.
Quiet, Restful, Homelike.
Grand location.
234 S. FIGUEROA ST. Main 5041, A5404.

TO LET—
ST. DUNSTAN APARTMENTS,
516 S. FIGUEROA.
2 and 3-room suites; all outside sunny rooms.
x3 F5412. BROADWAY 9788.

TO LET—THE DELL-BERT APTS.
537 S. BERENDO.
NEWLY AND ARTISTICALLY FURNISHED 3-ROOM SUITES, APRIL 10. THOROUGHLY MODERN AND DOWN-TO-DATE. BDWY. F9566.

TO LET—EL REABO, FURNISHED APARTments, 1421 W. 10th st., 1-room housekeeping apartment, containing buffet kitchen, private bath and toilet; hot water all the time; quiet and refined. Special summer rates. PHONE 51450.

TO LET — CALDWELL APARTMENTS, 233 CROCKER ST. New 3-story fireproof brick building; 2, 3 and 4-room apartments, completely furnished; $3 and up per week. Electricity, bath, laundry and phone free. F7191.

TO LET—VALDORIA, WESTLAKE PARK; beautifully furnished 2 or 3-room corner suites, handsome halls, wide porches, flowers and desirable neighborhood. 725 ALVARADO ST.

TO LET—PITTSBURGH APARTMENTS.
836 CROCKER ST., Broadway 2914.
Cosy, neat, new; a little home, complete in
TWO ROOMS
$10—$10—MONTHLY—$10—$10.

TO LET—THE RENSHAW APARTMENTS, 712 California st.; 3-room well furnished apartment; private bath and every modern convenience for housekeeping; Temple or Angeleno Heights car to Bunker Hill.

TO LET—
CLOSE IN.
Elegantly furnished, 3-room front apartment; rates very reasonable. HARTFORD, 1241 W. Seventh st.

TO LET—THE STREETER, 502 W. FIRST, elegantly furnished rooms and apartments with private bath and phone. Only two blocks from Broadway on the hill. Prices reasonable.

TO LET—SANTA BARBARA APTS., 423 S. Hope; fine sunny apts., $20 and $30 month, 4 blocks from Broadway, near Fifth; also single rooms. Phone A1573. BROADWAY 9765.

TO LET—WEST ADAMS APARTMENT, for 2 people, private bath and kitchen; call at 1189 WEST ADAMS ST. Or, phone 21565; West 1458.

TO LET—THE GIBSON APARTMENTS, 635 W. Fourth. Choice 2 and 3 rooms, private bath, kitchen, phone. Price reasonable. 10762.

TO LET—NEW VALDEZ, 632 S. CORONADO st., two blocks from Westlake Park; most attractive apartments in the city; every convenience. 53406.

TO LET—THE LONDON APARTMENTS, furnished and unfurnished; 320 and MAIN. New brick block, choice location; large apartments; $15 and up.

TO LET — SAN DONA APARTMENTS; Fine cool home for the summer; 3-room suites; large kitchen, private baths. 1406 W. SEVENTH ST. Home 52243.

TO LET—3 ATTRACTIVE COMMUNICATING rooms; will rent as housekeeping suite, or as bedrooms, separately; adults only. 1729 WALL ST.

TO LET—HALE APTS., NEWLY FURNISHed; 2 and 3-room apartments; steam heat; private baths. 1414 W. 10TH ST. BDWY. 2441, 52441.

TO LET—THE FULTON, FAMILY APPOINTed apartments; exceptional service. 513½ Broadway 5840, 1064 W. SEVENTH.

TO LET—315 S. HOPE ST.; FRONT SUITE housekeeping; walking distance. $2.50 per week.

TO LET—THE ALBERTON, 3-ROOM APTS., new and modern. South 8921. 1700 GRIFFITH AVE.

TO LET—
Rooms and Board.

TO LET—SUNNY FRONT ROOMS AND board; quiet location, walking distance; references. 1211 INGRAHAM.

TO LET — BOARDERS, FIRST-CLASS rooms and board, summer rates. Home cooking. 1356 MAPLE AVE.

TO LET—
Rooms and Board.

TO LET — GENTLEMEN WILL FIND A cosy, comfortable home in Westlake district; sunny rooms, hot and cold water, home cooking, everything done for comfort of guests; accessible to city by 3 car lines; 10 minutes' ride; garage. 'PHONE 54726.

TO LET—2 ELEGANTLY FURNISHED rooms suitable for 4 young people; a delightful home; excellent table board, the best of home cooking; use of bath, parlor, piano, both phones; terms moderate. Call at 1403 S. HOPE. Bdwy. 4396, 22913.

TO LET—ONE PLEASANT WELL FURNISHed front room with private balcony, in a home in the Wilshire district, good table, beautiful grounds. 2 car lines. PHONE 54892.

TO LET—YOUNG WOMEN'S BOARDING home; Christian home for clerks, stenographers, teachers, students; board and room, $2.50 to $5 per week. 514 S. GRAND AVE. Main 6815, F5463.

TO LET—HOTEL SOUTHERN,
7th and Westlake ave.
Summer rate now on. Good table board.
Home Phone A3467; Sunset Main 6472.

TO LET—LADY WITH GOOD SERVANT, beautifully furnished house, high ground, walking distance, like business men for breakfast and evening dinner. 51808.

TO LET—IN STRICTLY PRIVATE CHRISTian home in Westlake, large east front room, with meals or housekeeping. 'PHONE WEST 2571.

TO LET — ROOMS AND BOARD FOR 2 gentlemen, private home; home privileges, use of piano and 'phone, southwest. 'PHONE 26165.

TO LET — DELIGHTFUL ROOM, WITH board and bath, new, modern, private residence, southwest; gentlemen only; reasonable. 72218.

TO LET—TWO BEAUTIFUL FRONT rooms, private home; breakfast, dinner; refined surroundings; walking distance. 1722 S. FLOWER. 23090.

TO LET—GARVANZA VILLA, AVE. 63. Beautifully situated among the hills; balmy air; reasonable rates. South Pasadena cars direct.

TO LET — NICE ROOM, WITH BOARD, suitable for two, bath, 'phone, walking distance. 905 W. 11TH ST. Broadway 2913.

TO LET—LARGE, SUNNY ROOMS; BEST table; every convenience. THE MUTCHMORE, 321 W. Pico. Broadway 1703, 22214.

TO LET—NICE, WELL-KEPT ROOMS WITH good home table. 338 S. GRAND.

TO LET—
Houses.

TO LET—

HOUSE HUNTING MADE EASIER
BY MEANS OF
OUR FREE PRINTED BULLETIN,
which gives a full list of practically all the desirable house, flats and apartments in the city.
IT ALSO CONTAINS
A map of Los Angeles and information regarding schools, parks, railway lines, etc.
ISSUED SEMI-WEEKLY.

WRIGHT & CALLENDER CO.,
402 SOUTH HILL STREET.

ALSO
HOUSES AND LOTS FOR SALE.
INSIDE BUSINESS PROPERTY.
REAL ESTATE LOANS.
INSURANCE.

TO LET—

We have houses, cottages, bungalows and flats, furnished and unfurnished, in all parts of the city, at prices that are right. Call at our office and get a list.
EDWARD D. SILENT & COMPANY.
408 South Hill street.
Est. 1885. Member L. A. Realty Board.

TO LET—

In Westlake district, 10-room modern house, furnace, hardwood floors, first-class house in every way. Rent $50.
EDWARD D. SILENT & COMPANY.
408 South Hill street.
Est. 1885. Member L. A. Realty Board.

TO LET—$14; 4-ROOM BUNGALOW, WATER paid; gas, electricity, modern plumbing, grass and flowers, absolutely clean; restricted neighborhood; adults only. South Pasadena car to Mission and Daly sts. Inquire GROCERY store.

TO LET—A MODERN 6-ROOM COTTAGE IN prime condition, at 1035 E. 27th st., $20 per month; good location and want permanent tenant.
M. W. ATWOOD, owner, 632-9 I. W. Hellman. Main 4054, F1363.

TO LET—WOULD YOUNG OR MIDDLEaged couple join me in beautiful bungalow home of 9 rooms, unfurnished, on S. Grand ave.? Rent very reasonable; want permanent people. Address V, box 200, TIMES OFFICE.

TO LET—NEAT 3-ROOM COTTAGE AT NO. 1205 Temple st. near corner Bonnie Brae st., $12.50 per month. 'PHONE 1903 TEMPLE ST., or to MATTHEWS & MATTHEWS, 328 Douglas Bldg.

TO LET—6-ROOM MODERN HOUSE WITH gas and electricity; 10 minutes' walk from town. $25 month. Inquire on premises, 1043 LINCOLN ST., or phone East 2205, Home 21689.

TO LET—$25; LARGE TWO-STORY 5-ROOM house in Hollywood, corner East Grand Blvd. and Center. Splendid location, good car service. WILLIAM R. RONEY, 630 Security Bldg.

TO LET—OR FOR SALE—NORTH CORONado, 6 rooms, block from Hollywood car line. Worth $3000. Sell for $2500. PHONE SUNSET WEST 1854.

TO LET — 4 LARGE ROOM MODERN house, 5 minutes' walk from Third and Main, in good condition; rent reasonable. 324 CROCKER ST. House open.

TO LET—MODERN 10-ROOM HOUSE, TWO sleeping-porches; 12 minutes' walk; high location; furnace, lawn, and fruit trees. 1823 W. FOURTH. Key at 1827 W. 4th.

TO LET—A MODERN 7-ROOM HOUSE, 1921 Ocean View ave., Los Angeles; desirable neighborhood. For key and particulars call at 1917 Ocean View ave.

TO LET—NICE 6-ROOM COTTAGE, WITH inclosed porch; corner Pico and Stanford ave. Pico st. paved. Key at 801 PICO. Phone South 3562. Owner.

TO LET—UNFURNISHED HOUSE, 2373 W. 23rd, between Cimarron and Arlington; furnace, hardwood floors, garage. Address WEST 1971.

TO LET—$15 PER MONTH, 6-ROOM MODern cottage, with all conveniences, including water. 1062 32ND ST. Apply at corner grocery.

TO LET—5-ROOM COTTAGE, LAWN, CLOSE in; No. 5 Temple Ct. Temple and Bunker Hill ave., 324. R. D. LIST, 1021 Central Bldg. F2328.

TO LET—618. NEWLY-DECORATED COTtage, 6 rooms and large basement; nice location; close in, between two car lines. 622 E. WASHINGTON. Phone Main 5349.

TO LET—2408 OCEAN VIEW AVE., BEAUtiful 7-room house on hill, overlooking Westlake Park; every modern improvement. 706 SECURITY BLDG., or Phone F5229.

TO LET—5-ROOM HOUSE AND AUTOMObile barn, rent $22.50. 1787 W. JEFFERSON ST. Key next door. Phone Broadway 3430; Home 22789.

TO LET—812. 3-ROOM HOUSE, WITH large grounds and 13 fruit trees. 813 WOODWARD AVE. Temple st. car passes the door.

TO LET—FINE MODERN BUNGALOW, 5 rooms and den; lovely location. 2245 W. 20TH ST. Owner there from 2 until 5 p.m. B4411.

TO LET—$25; 6-ROOM MODERN HOUSE, 1521 W. 12TH ST. H. P. ERNST, 202 Laughlin Bldg., 315 S. Broadway. A2444, Main 2789.

TO LET—4-ROOM COTTAGE YARD, CLOSE in. 1012 Maple ave., $13. R. D. LIST, 1021 Central Bldg. F2328.

TO LET—$11 MONTHLY; 4-ROOM MODERN cottage; gas, bath, electricity; yard; car to 40th st. 4002 COMPTON AVE. Hooper ave.

TO LET—UNFURNISHED 5-ROOM HOUSE, 12 minutes from First and Spring; permanent tenants only. 'PHONE 51291.

TO LET—1615 W. 11TH ST., 6-ROOM COTtage flat, car line, $20. Key corner UNION AVE. P. J. McGarry, A7290.

TO LET—4-ROOM MODERN COTTAGE, gas, bath, high elevation, close in, $14 month, with water. 430 N. BELMONT.

TO LET—UNFURNISHED HOUSE; BEAUtiful new 4-room bungalow, to small family adults. OWNER, 464 E. 49th st.

TO LET—1911 W. 8TH ST., 5-ROOM UPPER cottage-flat, all modern conveniences. Key 757 BONNIE BRAE.

TO LET — $16. NEW MODERN 5-ROOM cottage. 619 AUSTIN ST. Phone West 4742.

TO LET—HOUSES; 7 ROOMS, $35, 164 W. 28th. THE M'CARTHY CO., 201 N. Broadway.

TO LET—COTTAGE 5 ROOMS, NEW, MODern; $18 month. 3015 MIRANDA ST., block west Hoover, near 20th.

TO LET — HOUSE OF 9 ROOMS ON Angeleno Heights, partly furnished, reasonable rent. 1743 KELLAM AVE.

TO LET—5-ROOM HOUSE, GARAGE, 1402 Constance st. G. H. CLARK, 439 S. Broadway. F7285.

TO LET—5-ROOM COTTAGE, $12, 1381 EAST 51st. Take Hooper ave. car to 51st, second house from corner, open.

TO LET—COTTAGE, 5 ROOMS, BATH, GAS, electricity. 1208 S. Union ave., $16 water paid. Telephone WEST 1977.

TO LET—4-ROOM SIDE OF COTTAGE, RENT $12. 827 N. BUNKER HILL. Phone F1641.

TO LET—$12; 5 ROOMS, 2211 TEMPLE ST.

TO LET—
Furnished Houses.

TO LET—$65—$65—$65.
MONTHLY,
Free rent to start.
12-room modern residence, elegantly furnished, complete.
HARDWOOD FLOORS,
6 bedrooms, 2 PARLORS, LIBRARY, BUFFETS, CABINETS, etc., absolutely clean. Large porches; fine lawn and flowers.
SUPERB LOCATION.
Southwest—Southwest.
Lease for only $65 per month.
Owners, 311 MERCHANTS' TRUST BLDG. A2043, Main 2043. See MR. CLOSE.

TO LET—FURNISHED; 10-ROOM HOUSE. A beautiful home, modern and completely furnished; 10 rooms, 6 bedrooms, library, etc. Oriental rugs, brass beds, silver, linen, china, all complete, hardwood floors, chicken yard and flowers, beautiful surroundings, fronting on a private park, will lease for a year to responsible party; am leaving for the East and must rent soon This house has always been used as a home and has been exceptionally well kept, and is clean to a fault. Call telephone Sunset West 2447, or take Pico car to 1220 Bonnie Brae st. and see house. Some one there all the time. House is in Alvarado Terrace. House and surroundings must be seen to be appreciated. 1220 BONNIE BRAE ST.

TO LET — 6-ROOM MODERN COTTAGE, nicely furnished, plenty of everything, complete for housekeeping, bedding and everything clean; big screen porch, flowers, walking distance; rent $25. 447½ S. FLOWER. F1543.

TO LET—$17;

Classified Liners

FOR SALE—
Houses.

FOR SALE—A BEAUTIFUL SUBURBAN HOME.
Close in, one block from the yellow car line, in the picturesque Eagle Rock district, thirty-five to forty minutes from town. The owner of this place is completing his plans for improving a larger property in the immediate neighborhood, and offers this perfectly appointed residence for sale at a conservative figure. The house contains seven large rooms and reception hall, wide front and back porches, large basement. All rooms and halls have quartered oak floors, oak stairway. Dining-room wainscoted and equipped with wide buffet in Dutch lead and specially planned serving table. Large bathroom with all modern appointments. Garage, with room for two machines, lath house and lounging court. The grounds are 100x150, and beautifully laid out. The lawn, 90 feet wide, is terraced two feet above the walk. A pergola of Chatsworth stone runs down one side of the garden, covered with gold of ophir, cherokee roses and imported wistaria, all in full bloom. In the garden are some twenty navel orange, lemon, apricot fruit and tangerine orange trees, all in full bearing, besides a great variety of rare tropical and semi-tropical shrubbery, vine-covered arbors, etc. Rose garden of 100 choice varieties. Terms and appointment to view, price $7250, part cash. Commission to agents. Photographs and full particulars from owner. Address T, box 146, TIMES OFFICE. x9

FOR SALE—
$3500—WILSHIRE BARGAIN. $3800.
This full two-story east front home contains half a large acreage, beautifully shaded, on lot 90x180 in the heart of Wilshire, is worth $3800 and is being sacrificed fully $700 for quick sale. It has a composition basement porch across front. The beamed living-room is extra large and comfortable, with artistic panelled tile fireplace; walls are beautifully decorated. Dining-room contains massive 12-ft. buffet; panelled walls to plate rail, above which is beautiful semi-frieze. Breakfast room, with many windows, is finished in delft decorations. Large den with bookcases; walls decorated in leatherols; French doors lead to pergola. Cellar entered from in and outside, is piped for furnace to every room. Large trees all closer on screen porch. The four large bedrooms, large bath (with every built-in convenience,) sleeping balcony, kitchen and breakfast room are finished in white enamel. Closets are extra large. Hardwood floors throughout. The architecture is most pleasing, being very artistic in design. Lighting fixtures especially selected. This place is filled with windows, admitting abundant sunlight. It is a fine investment as well as a delightful and beautiful home, and must necessarily sell quick at this low figure. Terms arranged.
C. S. LYBARGER.
$7000. 211-213 Security Bldg. Main 197. x5

FOR SALE—
WILSHIRE-WESTLAKE RESIDENCE.
NINE ROOMS—EASY TERMS.
PRICE $6250.
AGENTS, LIST.
East front lot, 50x153. First-class surroundings, close in; 5 car lines; 3 minutes' ride to Westlake; 3 minutes' walk to Sunset Park. Two-story house; 5 bedrooms; an open sleeping balcony, as well as an inclosed balcony, can be easily appointed, if the bath, good closet room. Fine concrete basement. House piped for furnace heat, and gas in every room. Cement walk across entire front of house. Beautiful reception hall, with both front and rear entrance stairway. Large and handsome living-room and dining-room, beautifully decorated in burry immediately in rear; finished in old ivory and gold, and opening out onto a pretty sunny porch. The color scheme is dainty and handsome. Large and well appointed cabinet kitchen, containing wood cabinet sink, water heater, etc. All floors throughout the house best grade of quarter-sawed oak or white maple. Character of material and workmanship will stand the closest scrutiny. House open every afternoon. If you will take the trouble to investigate this proposition you will find every representation true. Would take good lot in trade. Situate No. 167 S. HOOVER. Take Bimini Baths cars. x5

FOR SALE—
FIVE HIGH CLASS BUNGALOWS,
ONLY $150 DOWN.
BALANCE LIKE RENT.
Handsome 6 and 7-room, strictly modern, new bungalow, large lot that commands an uninterrupted view of the surrounding hills and mountains. Cement porch and steps; large verandas; waxed oak and maple floors throughout; built-in features; fireplace; beamed living room, with many windows, is finished in delft decorations. Large den with bookcases; walls decorated in leatherols; French doors lead to pergola. Cellar entered from in and outside, is piped for furnace to every room. Large trees all closer on screen porch. The four large bedrooms, large bath (with every built-in convenience,) sleeping balcony, kitchen and breakfast room are finished in white enamel. Closets are extra large. Hardwood floors throughout. The architecture is most pleasing, being very artistic in design. Lighting fixtures especially selected. This place is filled with windows, admitting abundant sunlight. It is a fine investment as well as a delightful and beautiful home, and must necessarily sell quick at this low figure. Terms arranged.
C. S. LYBARGER.
$7000. 211-213 Security Bldg. Main 197. x5

FOR SALE—
WILSHIRE-WESTLAKE RESIDENCE.
NINE ROOMS—EASY TERMS.
PRICE $6250.
AGENTS, LIST.
East front lot, 50x153. First-class surroundings, close in; 5 car lines; 3 minutes' walk to Westlake; 3 minutes' walk to Sunset Park. Two-story house; 5 bedrooms; an open sleeping balcony, as well as an inclosed balcony, can be easily appointed, if the bath, good closet room. Fine concrete basement. House piped for furnace heat, and gas in every room. Cement walk across entire front of house. Beautiful reception hall, with both front and rear entrance stairway. Large and handsome living-room and dining-room, beautifully decorated in burry immediately in rear; finished in old ivory and gold, and opening out onto a pretty sunny porch. The color scheme is dainty and handsome. Large and well appointed cabinet kitchen, containing wood cabinet sink, water heater, etc. All floors throughout the house best grade of quarter-sawed oak or white maple. Character of material and workmanship will stand the closest scrutiny. House open every afternoon. If you will take the trouble to investigate this proposition you will find every representation true. Would take good lot in trade. Situate No. 167 S. HOOVER. Take Bimini Baths cars. x5

FOR SALE—
FIVE HIGH CLASS BUNGALOWS,
ONLY $150 DOWN.
BALANCE LIKE RENT.
Handsome 6 and 7-room, strictly modern, new bungalow, large lot that commands an uninterrupted view of the surrounding hills and mountains. Cement porch and steps; large verandas; waxed oak and maple floors throughout; built-in features; fireplace; beamed living room, with many windows, is finished in delft decorations. Large den with bookcases; walls decorated in leatherols; French doors lead to pergola. Cellar entered from in and outside, is piped for furnace to every room. Large trees all closer on screen porch. The four large bedrooms, large bath (with every built-in convenience,) sleeping balcony, kitchen and breakfast room are finished in white enamel. Closets are extra large. Hardwood floors throughout. The architecture is most pleasing, being very artistic in design. Lighting fixtures especially selected. This place is filled with windows, admitting abundant sunlight. It is a fine investment as well as a delightful and beautiful home, and must necessarily sell quick at this low figure. Terms arranged.
C. S. LYBARGER.
$7000. 211-213 Security Bldg. Main 197. x5

FOR SALE—
$3250—WILSHIRE BARGAIN. $3800.
This full two-story east front home contains half a large acreage, beautifully shaded, on lot 90x180 in the heart of Wilshire, is worth $3800 and is being sacrificed fully $700 for quick sale. It has a composition basement porch across front. The beamed living-room is extra large and comfortable, with artistic panelled tile fireplace; walls are beautifully decorated. Dining-room contains massive 12-ft. buffet; panelled walls to plate rail, above which is beautiful semi-frieze. Breakfast room, with many windows, is finished in delft decorations. Large den with bookcases; walls decorated in leatherols; French doors lead to pergola. Cellar entered from in and outside, is piped for furnace to every room. Large trees all closer on screen porch. The four large bedrooms, large bath (with every built-in convenience,) sleeping balcony, kitchen and breakfast room are finished in white enamel. Closets are extra large. Hardwood floors throughout. The architecture is most pleasing, being very artistic in design. Lighting fixtures especially selected. This place is filled with windows, admitting abundant sunlight. It is a fine investment as well as a delightful and beautiful home, and must necessarily sell quick at this low figure. Terms arranged.
C. S. LYBARGER.
$7000. 211-213 Security Bldg. Main 197. x5

FOR SALE—
$3250—WILSHIRE BARGAIN. $3800.
This full two-story east front home contains half a large acreage, beautifully shaded, on lot 90x180 in the heart of Wilshire, is worth $3800 and is being sacrificed fully $700 for quick sale. It has a composition basement porch across front. The beamed living-room is extra large and comfortable, with artistic panelled tile fireplace; walls are beautifully decorated. Dining-room contains massive 12-ft. buffet; panelled walls to plate rail, above which is beautiful semi-frieze. Breakfast room, with many windows, is finished in delft decorations. Large den with bookcases; walls decorated in leatherols; French doors lead to pergola. Cellar entered from in and outside, is piped for furnace to every room. Large trees all closer on screen porch. The four large bedrooms, large bath (with every built-in convenience,) sleeping balcony, kitchen and breakfast room are finished in white enamel. Closets are extra large. Hardwood floors throughout. The architecture is most pleasing, being very artistic in design. Lighting fixtures especially selected. This place is filled with windows, admitting abundant sunlight. It is a fine investment as well as a delightful and beautiful home, and must necessarily sell quick at this low figure. Terms arranged.
C. S. LYBARGER.
$7000. 211-213 Security Bldg. Main 197. x5

FOR SALE—
WILSHIRE-WESTLAKE RESIDENCE.
NINE ROOMS—EASY TERMS.
PRICE $6250.
AGENTS, LIST.
East front lot, 50x153. First-class surroundings, close in; 5 car lines; 3 minutes' walk to Westlake; 3 minutes' walk to Sunset Park. Two-story house; 5 bedrooms; an open sleeping balcony, as well as an inclosed balcony, can be easily appointed, if the bath, good closet room. Fine concrete basement. House piped for furnace heat, and gas in every room. Cement walk across entire front of house. Beautiful reception hall, with both front and rear entrance stairway. Large and handsome living-room and dining-room, beautifully decorated in burry immediately in rear; finished in old ivory and gold, and opening out onto a pretty sunny porch. The color scheme is dainty and handsome. Large and well appointed cabinet kitchen, containing wood cabinet sink, water heater, etc. All floors throughout the house best grade of quarter-sawed oak or white maple. Character of material and workmanship will stand the closest scrutiny. House open every afternoon. If you will take the trouble to investigate this proposition you will find every representation true. Would take good lot in trade. Situate No. 167 S. HOOVER. Take Bimini Baths cars

Classified Liners

—SALE— County Property.

TORRA LINDA.
ABSOLUTELY FROSTLESS ORANGE LANDS.
$25 and up PER ACRE.
6 MINUTES' RIDE FROM THE CITY.

U WANT A HOME AMID BEAUTI- SURROUNDINGS, IN THE MOST PRO- PORTION OF THE MOST PRO- COUNTY IN SOUTHERN CALI- WHERE VALUES WILL RAP- INCREASE BY REASON OF THE TRANSPORTATION FACILI- NOW IN PROGRESS.
PACIFIC ELECTRIC IS NOW EX- THE LA HABRA LINE TORRA LINDA, GIVING US CARS DAILY WITH EXTRA SERV- SATURDAYS AND SUNDAYS. SOIL, AND CLIMATE UNEXCELLED.
FOR BOOKLET.

G. H. MacGINNIS,
INVESTMENT COMPANY,
Home 20565. Hilwy. 2468.
PACIFIC ELECTRIC BLDG.

—SALE— A BIG PROFIT

ROM A PURCHASE THAT IS NOT SPECULATIVE.

Yet he is entitled to the same of profit as the capitalist and can ly just this kind in acreage at Or- The next great increase in land is bound to take place in this suburban location, necessitates this. Orange is a few miles north of the city, edge of the great San Fernando Va- greatest development suburban to taking place here, and every means an increase in land value; are a resident of Los Angeles you know that.
Ours is true orange soil, close to the and commands the beautiful valley, sold with abundant water, and is so perfectly adapted for early fruits and berries as it is for or-

ot still buy this land at what is prac- the price of raw country acreage. My re only $300 per acre up, on terms of $50 cash, $10 per month, with 6 per cent interest, and in half sold out considerably more ago. Every day sees the area of this acreage grow less and less. Act at you want some of it.

EMIL FIRTH,
Fourth st., bet. Broadway and Hill.
"You're safe at Firth's."
Main 2543. Main 8753.

—SALE— Property.

CUDAHY RANCH,
Country Homes and Little Farms.
Close in to the city.
Convenient to car.
$500, $600, $650 and $700 per acre.
Liberal Terms.
Visit the Cudahy Ranch via the Whit- car, leaving Sixth and Main. Only ne in all from the heart of the city. fare.
Tract of 1, 2, 3, 4 and 5-acre proper- ing a matured stand of alfalfa. Good for irrigating and domestic pur- and underground in large mains to
Call at our office for further particulars, ing pamphlet, and appointment to in- property.

CUDAHY RANCH,
313 Pacific Electric Bldg.
(Third Floor,)
Corner Sixth and Main sts.
Sunset Main 1889. x9

LE — 10 ACRES, ANAHEIM, IM- with good house, barn, pumping nearly all planted to walnuts and fruit

See GRAY, with
G. H. A. GOODWIN CO.,
Central Bldg. P7316. Main 7169.

ACRE.
$40 AN ACRE.
ON EASY PAYMENTS.
body of land near Fresno. Can sell long lease at less than $4 per room, the nicest 25-room apartment house in Los Angeles; always full, clearing $125 per month. Price $3000, clear; will sell on terms or all cash, new and clean as a pin, four minutes' walk west of Broadway, no agents. Address W, box 12 TIMES OFFICE. x5

FOR SALE—50-ROOM APARTMENT HOUSE; also single rooms; fine income all year round; large porch, lawn, parlor and recep- tion hall; 20 minutes' walk from town; buy from owner and save commission; low rent. Address O, box 46, TIMES OFFICE. 6

FOR EXCHANGE — $7000; ROOMING AND apartment house, all clear, only 3 blocks from 3rd and Broadway; rent very low; 4-year lease. Will take good, clear property for all or part. J. A. BELL, 443 Bradbury Bldg. A8701.

FOR SALE—FURNITURE AND LEASE OF modern apartment house; 50 rooms; excellent location; close in; good business year round; can make attractive price and terms for quick sale; small amount cash will handle. Ad- dress OWNER, T, box 49, Times Office. 7

FOR SALE—OR EXCHANGE. HANDSOME- ly furnished 60-room apartment house. Well located, close in. Part cash and improved property. No agents. Address O, box 208, TIMES BRANCH OFFICE.

FOR SALE—BARGAIN AT $900, $600 DOWN, splendid paying house of 17 rooms, 7th and Hill, well furnished; good business year round. WILSON & FOX, 325 Story Bldg. Main 7775; F2326.

FOR SALE—FURNITURE AND LEASE OF 42 ROOM APARTMENT HOUSE. ALWAYS FULL. VERY CHEAP AT $2000. WILL SELL FOR $1600, TO SUITABLE TENANT. OWN- ER, APARTMENT H, 717 KOHLER ST.

FOR SALE—78 NEWLY FURNISHED CLOS- in rooming house, full roomers, paying several hundred dollars above rent monthly sell $500; also bargain Angels' Flight, $1000. See PHOENIX, 252 Grant Bldg.

FOR EXCHANGE—$12,500; ONE OF THE swell apartment houses on the Hill; every thing up-to-date, good lease, low rent; will take good land for part. T. A. BELL, 443 Bradbury Bldg. A8701.

FOR SALE—AMERICAN PLAN HOTEL; full permanent guests; running smoothly; well located; long lease, low rent, $5000; ele- gant proposition. See OWNER, phone 22642.

FOR SALE—ROOMING-HOUSE, 36 ROOMS, brick corner; hot and cold running water; 6- years' lease; 2 blocks from depot. HOTEL RUTH, 719 E. Fifth. Agents, notice.

FOR SALE—APARTMENT HOUSE, SPLEN- did location, good lease, easy rent; this is a good bargain; no agents. Apply owner, 4 Y. box 86, TIMES OFFICE.

FOR SALE—OR EXCHANGE—8 ROOMS, west side; rent $145; only $3000; doing fine business; want cottage or chicken ranch. DEV- ENS, 219 Citizens' National Bank Bldg.

FOR EXCHANGE—24-ROOM ROOMING- house, in Kansas City, for one equal value, Los Angeles. For particulars address P.O. BOX 754, Compton, Cal.

WANTED—I WILL LEASE A 100 TO 150- room hotel and give bond. Want Wilshire or Westlake district. Address Y, box 13, TIMES OFFICE.

FOR SALE—BY OWNER, FURNISHINGS and lease of a 6-room apartment house, clears $100 and better per month; price $1200 cash. Address V, box 11, TIMES OFFICE.

FOR SALE—$375; 12 ROOMS, 8 SPRING; bargain, $1100 buys 44-room apartments, worth $2500. Other bargains, all prices. LUNDIE REALTY CO., 444½ S. Spring.

FOR SALE—BOARDING HOUSE, DOING A business of over $150 a week; good location. 31 WEST GREEN, Pasadena, Sunset Main 3614.

WANTED—FROM 8 TO 20 ROOMS, FUR- nished; will give valuable real estate. PAT- TERSON, 215 Security Bldg. F2545. Main 2654.

FOR SALE—WELL-PAYING 40 ROOMS, ALL outside, in heart of business center, $1500 will handle. PHONE; A8611.

SAN JOAQUIN VALLEY.

FOR SALE—400 ACRES NO. 1 ALFALFA land, one mile south of Woodville, $160 per acre, plenty water. 20 acres at Poplar, 70 acres in alfalfa, good improvements, $100 per acre, leased 5 years at $50 per month. 160 acres red land at Poplar, $42 per acre; orange land and orchards, from 10 acres up. Terms easy. See or address KONDA REALTY CO., 217 Main st., Porterville. x6

FOR SALE—CHEAP LANDS OWNED AND ested in new South San Joaquin irrigation district, 10 miles north of Modesto. RIPON LAND CO., 122 S. Broadway, Los Angeles. 13

IMPERIAL VALLEY—

FOR SALE—OR EXCHANGE, 320 ACRES soft land at City of Imperial. Highly im- proved. 240 acres alfalfa. A bargain for cash or acceptable exchange. JAS. G. COR- TELYOU, 532 Douglas Bldg. x6

FOR SALE—OR EXCHANGE—160 ACRES OF cotton land, 3 miles east of Imperial; 80 acres in barley. 1345 PERCY ST., or 'Phone 41578. 9

—SALE— Poultry Ranches.

FOR SALE — POULTRY FARMS OF ANY size you want in Inglewood Poultry Colony. Go into business where poultry raising is a success, where men of experience will help you, and where your profits will be sure. Visit Inglewood and see what is being done. Call at ROOM 509, Wilcox Bldg., No. 302 S. Spring st., for information. x6

FOR SALE—THREE ACRES, UP-TO-DATE poultry ranch, 1200 White Leghorn hens; 500 chicks; also one, two or three acres, unim- proved. Come and see the place, 4th st., 4 blocks west of Pacific Electric station, Glen- dale. Or address E. R. WILBUR, box 722, R. F. D., No. 5. 10

—SALE— Flats.

FOR SALE—DO YOU WANT A HOME THAT will yield you an income? Yes, of course you do. Call at 457½ W. 37TH PLACE and see that homey cottage-flat, part cash. Good proposition. 5

CONTRACTORS— and Builders.

P. J. LEAVER & CO.,
CONTRACTORS AND BUILDERS.
$1200 builds 2-room bungalow; 4 rooms, $2000. $650 to $950 builds artistic 5-room bungalow. $1100 to $1200 builds swell 6-room bungalow. We build direct from your own lumber yard. We lower all bids, city or country.
Loans obtained if lot is clear.
Complete drafting department run in connec- tion with our business. All plans free. Offices, 317-319 SAN FERNANDO BLDG., S. E. cor. Fourth and Main. Main 2748. x3

NOTICE TO CONTRACTORS—
Bids will be received by the undersigned up to April 6th, at noon, at its office in the city of Riverside, for the following goods: 40,000 feet of 30-inch double-riveted steel water pipe, laid in trench with fittings for the same. Specifications and profile will be furnished on application to the undersigned, who reserves the right to reject any and all bids, or any part of any bid.
By order RIVERSIDE WATER COMPANY.

LATEST DESIGNS IN BUNGALOW PLANS, $10 per set with specifications.
Building Loans Made.
We will advance money to pay balance on lot and to build your home.
MATTHEWS & MATTHEWS,
x7 329 Douglas Bldg., cor. 3rd and Spring.

DESIGNING—
If you want building plans and specifica- tions of any kind drawn up cheap and at a very small cost, call at 228 CITIZENS' NA- BANK BLDG. and save 75 per cent. of what others will charge. All work guaranteed. x7

I. E. TUCKER, BUILDING CONTRACTOR, 402 Merchants' Trust Bldg., 2nd and Broad- way. Main 8287. We build all classes of buildings at lowest prices. Also make plans and get up specifications. Loans secured. x

BEFORE BUILDING SEE ANGELUS DRAFTING CO., Plans $4 up. Money saved. Free estimates. All the bungalow books. 217 San Fernando Bldg. S.E. corner Fourth and Main. Main 2746. x7

WANTED—CONTRACT FOR PAPER HANG- ing, painting, tinting and repairing; best work at right prices. W. A. GOODWIN, 2954 La Salle ave. West 527. 7

C. H. WATSON, JOBBING CARPENTER, 518 S. Broadway. Telephone and he will call and give you figures. BROADWAY 4394. 2029. 7

IF YOU WANT A RELIABLE ESTIMATE on any kind of building or remodeling, PHONE 21474.

HOTELS—ROOMING-HOUSES— For Sale, Exchange or Wanted.

FOR SALE — BARGAIN; $475; 14 ROOMS, corner, near Broadway; very well furnished; cheap rent; only $30 month; clears $50 month. Owner has 3 rooms.

$1050—$750 down, TRANSIENT house, 32 rooms, good location; must sell at once. 54 rooms, near Seventh and Broadway; lease 5 years.
50 rooms, near Fifth and Grand; extra fine; steam heat; $1500 handles this. See this. WILSON & FOX, 325 Story Bldg. Main 7775. F2326 5

FOR SALE—BY OWNER, ONLY. (WILL not deal through agents.) Lease and furnish- ings of my very elegantly and newly furnished apartment house, positively never clears less than $750 per month. Price $20,000, one-third cash, remainder to suit. Has never been off- ered for sale before, location the very best, catering to the very best permanent trade, all clear. Address W, box 142, TIMES OFFICE. x5

FOR SALE—A GREAT SNAP, TRANSIENT rooming-house of 25 rooms. Can't be beat for location; enough rooms rented to perma- nent roomers to pay all the rent and leave $151 clear. Has 5 years' lease. Come in and see me about this at once. Little money can handle it.
C. L. COOPER, 102 Stimson Bldg. x6

FOR SALE—THE FURNISHINGS, WITH long lease at less than $4 per room, the nicest 35-room apartment house in Los Angeles; always full, clearing $125 per month. Price $3000, clear; will sell on terms or all cash, new and clean as a pin, four minutes' walk west of Broadway, no agents. Address W, box 12 TIMES OFFICE. x5

FOR SALE—50-ROOM APARTMENT HOUSE; also single rooms; fine income all year round; large porch, lawn, parlor and recep- tion hall; 20 minutes' walk from town; buy from owner and save commission; low rent. Address O, box 46, TIMES OFFICE. 6

FOR EXCHANGE — $7000; ROOMING AND apartment house, all clear, only 3 blocks from 3rd and Broadway; rent very low; 4-year lease. Will take good, clear property for all or part. J. A. BELL, 443 Bradbury Bldg. A8701.

FOR SALE—FURNITURE AND LEASE OF modern apartment house; 50 rooms; excellent location; close in; good business year round; can make attractive price and terms for quick sale; small amount cash will handle. Ad- dress OWNER, T, box 49, Times Office. 7

FOR SALE—OR EXCHANGE. HANDSOME- ly furnished 60-room apartment house. Well located, close in. Part cash and improved property. No agents. Address O, box 208, TIMES BRANCH OFFICE.

FOR SALE—BARGAIN AT $900, $600 DOWN, splendid paying house of 17 rooms, 7th and Hill, well furnished; good business year round. WILSON & FOX, 325 Story Bldg. Main 7775; F2326.

FOR SALE—FURNITURE AND LEASE OF 42 ROOM APARTMENT HOUSE. ALWAYS FULL. VERY CHEAP AT $2000. WILL SELL FOR $1600, TO SUITABLE TENANT. OWN- ER, APARTMENT H, 717 KOHLER ST.

FOR SALE—78 NEWLY FURNISHED CLOS- in rooming house, full roomers, paying several hundred dollars above rent monthly sell $500; also bargain Angels' Flight, $1000. See PHOENIX, 252 Grant Bldg.

FOR EXCHANGE—$12,500; ONE OF THE swell apartment houses on the Hill; every thing up-to-date, good lease, low rent; will take good land for part. T. A. BELL, 443 Bradbury Bldg. A8701.

FOR SALE—AMERICAN PLAN HOTEL; full permanent guests; running smoothly; well located; long lease, low rent, $5000; ele- gant proposition. See OWNER, phone 22642.

FOR SALE—ROOMING-HOUSE, 36 ROOMS, brick corner; hot and cold running water; 6- years' lease; 2 blocks from depot. HOTEL RUTH, 719 E. Fifth. Agents, notice.

FOR SALE—APARTMENT HOUSE, SPLEN- did location, good lease, easy rent; this is a good bargain; no agents. Apply owner, 4 Y. box 86, TIMES OFFICE.

FOR SALE—OR EXCHANGE—8 ROOMS, west side; rent $145; only $3000; doing fine business; want cottage or chicken ranch. DEV- ENS, 219 Citizens' National Bank Bldg.

FOR EXCHANGE—24-ROOM ROOMING- house, in Kansas City, for one equal value, Los Angeles. For particulars address P.O. BOX 754, Compton, Cal.

WANTED—I WILL LEASE A 100 TO 150- room hotel and give bond. Want Wilshire or Westlake district. Address Y, box 13, TIMES OFFICE.

FOR SALE—BY OWNER, FURNISHINGS and lease of a 6-room apartment house, clears $100 and better per month; price $1200 cash. Address V, box 11, TIMES OFFICE.

FOR SALE—$375; 12 ROOMS, 8 SPRING; bargain, $1100 buys 44-room apartments, worth $2500. Other bargains, all prices. LUNDIE REALTY CO., 444½ S. Spring.

FOR SALE—BOARDING HOUSE, DOING A business of over $150 a week; good location. 31 WEST GREEN, Pasadena, Sunset Main 3614.

WANTED—FROM 8 TO 20 ROOMS, FUR- nished; will give valuable real estate. PAT- TERSON, 215 Security Bldg. F2545. Main 2654.

FOR SALE—WELL-PAYING 40 ROOMS, ALL outside, in heart of business center, $1500 will handle. PHONE; A8611.

HOTELS—ROOMING-HOUSES— For Sale, Exchange or Wanted.

FOR SALE—THE SOONER YOU BUY IN

ORCHARD DALE

ORCHARD DALE

THE SOONER YOUR PROFITS WILL BE- GIN AND THE LARGER THEY WILL BE.

Don't forget that Orchard Dale is in the famous East Whittier-La Habra district, where producing orange and lemon groves bring the highest prices in Southern Californ- nia. Orchard Dale has an

UNLIMITED WATER SUPPLY.

The soil is rich and calls for minimum fer- tilization; the tract is 2½ miles from Whit- tier, on the Pacific Electric line,

RIGHT AT THE FRONT DOOR OF LOS ANGELES.

You cannot go wrong if you grow right, in Orchard Dale. It is the finest location for ideal suburban residences to be found in the Land of Sunshine.

INVESTORS, COLONISTS AND HOME- SEEKERS!

Here is your opportunity. Go out and see Orchard Lale. It will be the best expenditure of two or three hours' time you ever made in your life.

There are two year-old lemon orchards in this district that are held at $1800 an acre. You can't beat this anywhere!

Still, we are selling acreage as low as $450, with easy terms and moderate interest.

BE ONE OF THE FIRST TEN PURCHAS- ERS WHO BUILD AT ONCE. WE WILL MAKE IT WORTH YOUR WHILE. CALL AT ONCE.

DAVISON, SMITH & MIZENER,
x7 219 Pacific Electric Bldg.

FOR SALE—SPECIAL APARTMENT HOUSE SNAPS.
19 rooms, close in, with fine lawn, brass and iron beds, best of mattresses, lots of linen, carpets in best of condition, good income, all clear. This place has not been offered for sale before, rent only $65; price for a quick sale $1500.
20 room house on Pico, NEW FURNITURE, silk floss mattresses, iron beds throughout, rent $55; 2 years' lease, running water in each apartment. Price $1875.
13 room house on corner, close in, brick building, running water in each room, carpets and furniture in good condition. This is a money maker; price cut from $1750 to $950.
13 rooms—S. Olive, snap $450
30 rooms, S. Spring, TRANSIENT $1250
27 rooms, S. Olive, easy terms $2250
50 rooms, S. Hope, apartments $6000
17 rooms, S. Hill, cheap rent $1275
16 rooms, W. Sixth, nicely furnished $1350
20 rooms, S. Olive, always rented $2000
27 rooms, good lease; must sell $1075
28 rooms, S. Hill, new furniture $1300
16 rooms, S. Figueroa, close in $600
16 rooms, Grand, hall rent $360
4 rooms, newly furnished, 7th st. ..... $ 475
H. L. MILLER & CO., 324 W. 6th. F1732; Main 6707. Rooming House Dept.

FOR SALE—OR EXCHANGE—300 BAR- GAINS.
18 ROOMS; RENT $60.
One-half in payments; snap $250
12-room flat; (transient) $450
12-room flat; good furniture $275
Flat; see it at once; it's a bargain; 12 rooms $450
26 rooms, clears $150; on Hill st., exchange $2000
Apartment house, 24 rooms; rent $70 ..... $1350
60-room apartment house; ex. cottage $4000
42 rooms, best on Broadway $4100
DECKER'S office is at 453½ S. Broadway. See him.
27-room house in San Jose; ex. L. A. $2000
20 rooms on S. Spring, near 5th; see it $800
20 rooms, best modern; for ex. $2500
18-room, established corner; clears $250 ..... $1700
28-room modern, downtown; must sell $1300
Apartment house, 16 rooms; good $950
Apartments, 16 rooms; fine corner $1600
Apartments, 168 rooms, 75 baths; grand $16,000
34 rooms, new; exchange for anything $2000
12 rooms, W. 7th; must sell; offer wanted. $800
45 rooms, best, on E. 1st $2500

APARTMENT HOUSE, NEW.
12-room, corner; rent only $125; price reduced to $2600; worth $3200; part payments; owner going east.

REMEMBER THAT DECKER
Sells and exchanges all kinds property. See him or call.
H. C. DECKER, 453½ S. Broadway. M. 4177, F2228.

FOR SALE—BUILDING AND FURNITURE good, 30 room apartment house; lot 50x132, in the district where apartments are being built on all sides, convenient to stores and two good car lines; separate meters for each suite. Baths, toilets, heaters, large sinks, splendid kitchen, 12x12, nice new 2-story building, first-class condition; furniture good and absolutely clean; price of building lot and all furniture, $15,000. Would consider about $2000 cash property, all clear; will take first mortgage for difference, amounting about $200 month. Could be increased considerably, as present owners are not in charge. Would not allow commission at this price. For particulars phone 61554, any hour, except from 1 to 5.

FOR SALE—FINEST GROVE FOR ITS AGE you ever saw. 11 acres in VALENCIAS, 10 of which are 5 years old, balance 2. 9 acres in bearing; over 1000 trees; 3 acres will pro- duce over $1000 this year. Big barn, tan, implements, living-room in barn, 400 props. CHEAP WATER, FINE SOIL, only 45 min- utes from LOS ANGELES. Owner offered $35,000 for this grove last year. CAN NOW DELIVER FOR $17,500 for a few days only, $8500 cash, and the GROVE IS IN PERFECT SHAPE. You should see this if you are in market for a grove.
GILLETT & RUESS,
1108 Union Trust Bldg., Fourth and Spring sts. x5

FOR SALE— Lemon or Orange Groves.

FOR SALE—

2-ACRE
ORANGE GROVE.

Located in Orange county, only 25 miles from Los Angeles. Complete with house, barn, well, horses and implements. In first-class condition. This season's crop is sold and contracted for, which is 15 per cent. on the invest- ment. This is the best bargain in an orange grove in Southern California. Price $1000 per acre; terms. See C. H. MORRIS, with JACOB STERN, 404 Pacific Electric Bldg. x5

FOR SALE—OR EXCHANGE—30 ACRES, 10 to 20 year; full-bearing navels and Valencias, 2500 boxes on trees, included; frostless, water right worth $200; on electric line now building; will take city residence up to $6000 and some cash. Full commission to agents. WARD & JOHN- SON, San Dimas, Cal. Covina phone 1161, 11

FOR SALE—600 EUREKA LEMON TREES, 500 Valencia lates. A. R. RIDEOUT, Mag- nolia Nursery, Whittier, Cal. 16

FOR SALE— Beach Property.

FOR SALE—"A SNAP;" BEACH PROPER- ty; I have 2 of the choicest lots in beauti- ful Manhattan, situated on Manhattan ave., between 2nd and 3rd sts. I will sell lots for $450 cash, net each; this great offer holds good for this week only. Phone OWNER, F2345, 239 Story Bldg. 5

Shakespeare Beach.

FOR SALE—
Build your home NOW at Shakespeare Beach, between Manhattan and Hermosa. Graded lots and streets, sidewalks, water, gas, electricity and both phones. A good cottage at Shake- speare will earn from 15 per cent. to 20 per cent. annually, besides increasing in value. The season is on. The outlook never was better. Get busy. You will never again be offered such prices and terms as I will give you right now. JAS. G. CORTELYOU, own- er, 532 Douglas Bldg.

Wilmington.

FOR SALE—
Fine big corner on Banning (in the East Basin,) close in, 60x155; good terms, $1400.
We have the closest lot to the water for sale—118x180x—600 ft. to the wharves—$4200.
Snap on J st. boulevard, close to 1st, $1350.
Factory site comprising more than 4 large lots on the railroad below 3rd, $3000; easy terms.
See us for best buys in Wilmington Harbor property.
E. SPURLOCK & CO.,
P'dway 1220. 221 Central Bldg. F1220

Ocean Park.

FOR SALE—$1000 CASH FOR $2000 EQUITY and lot, Ocean Park, no trade, this is a bargain for a few days only. Address N, box 230, TIMES BRANCH OFFICE. 6

Hermosa.

FOR SALE—BARGAIN IN GOOD COTTAGE, [illegible]

FOR SALE— Beach Property.

San Pedro.

FOR SALE—I WILL SACRIFICE MY COR- ner lot on San Pedro st., improved with 4- room modern cottage; no reasonable offer re- fused. OWNER, 315 E. 41st st. 5

FOR SALE—I OWN OCEAN FRONT BEACH lot, worth $1200; will sacrifice for $750; need the money; no agents. Phone BROADWAY 2225.

FOR EXCHANGE— Business Property.

FOR EXCHANGE—
$16,500—Fine flats, Westlake way; 50-ft. lot, 1 flat, completely furnished; rent $120 month; want orange grove to $10,000; might accept good residence.
I. M. HOLLINGSWORTH,
MINES & FARISH,
353 S. Hill.

FOR EXCHANGE—
WANT BUNGALOW, WILSHIRE DISTRICT To $5000, in exchange for flat building and large lot; near 9th and Figueroa; value $10,000 and earning 10 per cent. net.
I. M. HOLLINGSWORTH,
MINES & FARISH,
353 S. Hill.

FOR EXCHANGE—
WANT ALFALFA LAND
Or what have you for $17,500 equity in close- in business lot, ripe for sky-scraper; mortgage $10,000.
I. M. HOLLINGSWORTH,
MINES & FARISH,
353 S. Hill.

FOR EXCHANGE—
A well constructed building, containing 10 flats of 5 rooms each; rent $100 per month; lot 50x150; value $15,000. Will take lots or acre- age in exchange. Equity $7500.
JOHN D. FOSTER & CO.,
221 Douglas Bldg. x5

FOR EXCHANGE—YOUR PROPERTY; make specialty of exchanging real estate and secure results.
SEE LUNDEEN FOR HOMES CO.,
Suite 233, Central Bldg., 6th and Main sts.

FOR EXCHANGE— Houses.

FOR EXCHANGE—
A large modern home of 9 rooms, close in; beam ceilings, hardwood floors, artistic light fixtures, furnace, large cellar. Beautiful grounds, on corner; lot 104x165. Price $11,500; mortgage $5500. Will exchange equity for house of 7 or 8 rooms and pay $2000 cash dif- ference.
A1569. G. M. GIFFEN, Sole Agent. Main 3119. 111 Merchants' Trust Bldg. Member L. A. R. B.

FOR EXCHANGE—
WANT LOT OR BUNGALOW.
$8500—Mortgage $3500, 5 per cent, on west side of Burlington, between Sixth and Seventh; good 9-room house; splendid apartment site and the house can be converted. The owner is in position property to use this property and wants lot, lots or bungalow. Will assume.
I. M. HOLLINGSWORTH,
MINES & FARISH,
353 S. Hill.

FOR EXCHANGE—$12,000; LONG BEACH property on the south slope of Signal Hill; best view and climate, 6-room house and base- ment, barn, etc., 1¾-acre well improved. Wanted unimproved land, Lankershim pre- ferred. Address T, box 135, TIMES OFFICE. 10

FOR EXCHANGE—2 NEW COTTAGES, southwest; 6-room, rented $30; 5-room, $25; by owner, $2500; electricity; lots or larger house; will consider good business on paying basis. South 6476. Call 4707 MONETA AVE.

FOR EXCHANGE—$6000, 2 NICE HOUSES, 10 and 6 rooms, near Central; cash price $6000; will trade for a good ranch within 18 miles of Los Angeles of same value. BEN WHITE, 304 Bryson Blk.

FOR EXCHANGE—A NICE PROPERTY ON Main st., near 30th st.; cash in part, a good bungalow worth $4000 or $5000, and the balance can be easily arranged. BEN WHITE, 304 Bryson Blk.

FOR EXCHANGE—5-ROOM MODERN COT- tage, close in, near car line. Good rental property; want city lot, balance cash. Phone SOUTH 8455.

FOR EXCHANGE—5 ROOM COTTAGE ON 39th Place, near Vermont; want lot to $600. MAIN 6047, WEST 3451.

FOR EXCHANGE— Lots.

FOR EXCHANGE—25 CLEAR LOTS IN LOS Angeles and Long Beach, ranging in price from $300 to $2500, will sell on easy payments, exchange for larger piece or consider a build- ing proposition. J. A. GALBRAITH, 710 Delta Bldg.

FOR EXCHANGE—EQUITY IN TWO LOTS, with house and improvements, in Montana tract, city, for one clear lot or cash. Address W, box 68, TIMES OFFICE.

FOR EXCHANGE—MY EQUITY OF $1400 IN gilt-edge lot in San Pedro, for cottage in city or acreage, close in. 'PHONE BROAD- WAY 4256, 22912.

FOR EXCHANGE— Country Property.

FOR EXCHANGE—

BETTER INVESTIGATE THIS.

FINE ALFALFA RANCH.

80 acres, 5½ miles west of Garden GROVE. Fine set of buildings and barns; plenty of shade trees; 3 artesian wells; 15 H.P. engine; 85 inches water, costs 41c per hour; land especially adapted for beets, potatoes, corn or al- falfa. Cash price $20,000.
See O. W. SEASTROM,
Main 2363. W. L. HOLLINGSWORTH & CO., 312-14 Wilcox Bldg.

FOR EXCHANGE—I HAVE FOR EX- change 160 acres, level, sediment land, in Tulare county, 1 mile from railroad, 2 miles from town, near Corcoran. Has been irri- gated and in crop once. Will exchange my equity of $9000 for house in Westlake vicin- ity, or close city lots; also Pasadena prop- erty. Price $12,000; mortgage $4000, on long time.
See owner, MR. DeWITT, 413½ S. Hill st. x6

FOR EXCHANGE—WANT GOOD CITY. Suburban foothill home, 6-room new, mod- ern bungalow, 30 minutes out; grounds 165x 165, nicely improved; fine young orchard. Price $4500.
Main 4139. H. H. SCHMIDT CO., Home A1781. 332 Germain Bldg. 7

FOR EXCHANGE—$4000, 160-ACRE STOCK and fruit ranch, near Grass Valley, Nevada county; well improved, clear; will take good rooming house, vacant or improved and as- sume.
G. W. YOUNGBLOOD, 414 S. Hill. x5

FOR EXCHANGE—40 ACRES VERY BEST land and fine water, all under cultivation, value $25,000. Will take city for half, no more. This is a snap. T. A. BELL, 443 Bradbury Bldg. A8701. x6

FOR EXCHANGE—ACREAGE, 9 MILES from city, toward beach, for Los Angeles improved, over $4500. No agents. Main 8647. x6

FOR EXCHANGE—320 ACRES, IMPERIAL valley, just as fine land as any in the valley; price $50 per acre; want city property, clear. H. L. MILLER & CO., 324 W. Sixth. x5

FOR EXCHANGE—WALNUT RANCHES. See HIBBELL, 317 Central Bldg. F2656. x7

FOR EXCHANGE— Eastern and Northern Real Estate.

FOR EXCHANGE—WE ARE HEADQUAR- ters for exchange; eastern properties for California and California for eastern; 25 years in real estate business in Detroit, Mich. NOTHWELL, Delta Bldg. Both phones. 5

FOR EXCHANGE—
I make a specialty of exchanging real es- tate, particularly California for eastern. Members L. A. CONWAY, Realty Board. 304-5 Bradbury Bldg. x7

FOR EXCHANGE—CHOICE FARM LANDS; income and vacant property, that will in- crease in value, South Dakota, for a home in Los Angeles or Pasadena; will assume or add some cash. 2121 H ST., San Diego, Cal.

FOR EXCHANGE—AT EL CENTRO, IM- perial Co., 11 acres; want modern cottage; no agent. Address X, box 119, TIMES OF- FICE. x7

FOR EXCHANGE OR SALE—PITTSBURGH Mt. Lebanon lot; worth $2400, for real es- tate. Phone Main 6741. Room 100. EMS HO- TELS.

FOR EXCHANGE—CLEAR SALT LAKE City property for something here. Address W, box 144, TIMES OFFICE.

FOR EXCHANGE—$12,000 EASTERN AND same amount in cash, Melville. Address K, box 286, TIMES BRANCH OFFICE. 7

FOR EXCHANGE—EASTERN FARMS AND city property for California. J. C. CHARLES, 111 S. Broadway, Los Angeles, Cal.

FOR EXCHANGE— Real Estate Miscellaneous.

FOR EXCHANGE—GLENDALE HOME, beautiful, new 5-room bungalow; large lot; choice neighborhood, $2500, clear; want clear Los Angeles property. Address W, box 5, TIMES OFFICE.

FOR EXCHANGE—"I MATCH ANY TRADE, large or small in farm or city property in any state." J. A. KING, Room 1 Lyon Block, Riverside, California.

FOR EXCHANGE—THREE ACRES OF FINE land on Santa Ana line, high and dry; good soil; auto, diamonds or lots. Address N, box 286, TIMES BRANCH OFFICE.

FOR EXCHANGE — LOCAL INDUSTRIAL stock for real estate. Call MAIN 8706, for appointment.

FOR EXCHANGE—REN WHITE WILL EX- change your property, 304 BRYSON BLDG., Second and Spring. Member L.A.R.B.

FOR EXCHANGE—LARGE CORNER LOT [illegible]

FOR EXCHANGE— Real Estate Miscellaneous.

FOR EXCHANGE—4 PROPERTIES IN THE city, valued at $16,500, for which we want a ranch in San Luis Obispo or Monterey coun- ties, somewhere around the coast; will con- sider greater value. Choice property, Pasa- dena, value at $5000; will assume on ranch that can be used for stock or some with good back country. What have you?
SEE LUNDEEN FOR HOMES CO., Suite 233, Central Bldg., Sixth and Main sts.

FOR EXCHANGE—
$16,500 worth of residence and industrial property to exchange for a good ranch in San Luis Obispo or Monterey counties. Submit quick to Mr. Ford.
W. A. ROBERTS REALTY CO., 126 S. Broadway.
Ground floor of Chamber of Commerce Bldg. Home F6234. Main 459. x5

FOR EXCHANGE—
HARDWARE, CROCKERY, TOYS.
Located best town So. Cal. All new goods. Price $9000. Want city or country, same value.
HARRY B. GOODMAN CO., 701 Pay Bldg. x13

FOR EXCHANGE—FOUR 60-FT. LOTS, AND a nearly new 2-story house, on paved street, near Fair Oaks ave., Pasadena; value $3500, mortgage $2000; want Escondido or near by to full value, or other property for equity.
OLER & HARNISH, 429 H. W. Hellman Bldg. F5135. Main 8236.

FOR EXCHANGE—C. MARTZ WILL EX- change your property. 225 DOUGLAS BLDG.

FOR SALE— Miscellaneous.

FOR SALE — BEAUTIFUL UPRIGHT PI- ano, used only a few months; well-known standard make; genuine ivory keys; real wal- nut case, richly carved; 3 pedals, 2 strings to each tone. Continuous dust-proof hinges; full- length music rack. Rich velvet scarf and fine stool. Can furnish clear bill of sale and full guarantee. Original price $400, but will sac- rifice for only $195, and can arrange for very easy payments. If you want the best bargain in the city, call quickly.
533 S. HILL.

FOR SALE—TIMES COOK BOOK NO. 3, new edition, now on sale. Largest, most elaborate and comprehensive cook book of the series issued by The Times.
The 313 recipes for hot Spanish and Mexican dishes and the hygienic department are big features of the publication. The recipes, brought out by The Times Prize Cooking Con- test, are generally from Southern California housewives and noted chefs. Price 25c; by mail, 5c additional. Address THE TIMES, Los Angeles.

FOR SALE—FINE AND REDWOOD LUM- BER, LATH, SHINGLES AND SHAKES FOR ALL BUILDING PURPOSES. WE ARE PERMANENTLY IN THE LUMBER BUSI- NESS AND WILL BE GLAD TO SUBMIT ESTIMATES ON HOUSE BILLS AND OTH- ER SPECIFICATIONS.
HUGHES & LUMBER CO.,
2459 S. ALAMEDA ST.
PHONE 19257—MAIN 1462.

FOR SALE—SECOND-HAND WINDMILLS, tanks, pumps, engines; why buy new when we can buy material to do the same work at ½ price? Have about 200 red-wood and galvanized tanks, several 4000 and 6000, as good as new, with new hoops; also wagons, buggies, farm implements, heavy pump jacks, all sizes, in cylinders, sundries. DEM- MITT COMPANY, upstairs, 120 N. Main.

FOR SALE—MILLINERY AT WHOLESALE prices. On hand a few of our travelers' odds and ends. Ready to wear, regular $5 hat at $3. They will please you. BISHOP- LE SAGE CO., LTD., WHOLESALE MIL- LINERY, NEW YORK, PARIS, Los Angeles office, room 284, Byrne Bldg., Third and Broad- way. Take elevator.

FOR SALE—ANTIQUE ENGLISH BREAK- fast table, desk and chair of mahogany over 100 years old; set of oak and leather dining chairs, 6 pieces; Mission bookcase, rocker, box couch, oak table, Davis sewing machine, drophead, used one year, $30; two- room flat for rent, 455 GRAND VIEW ST., upper south flat. Phone 81159.

FOR SALE—5-H.P. BOILERS, ALL SIZES AND makes, from 5 to 100-h.p. Steam engines, gas engines, air compressors, steam distil- lats and power hoists. Steam and power pumps, rock crushers. Several blowers. 12 to 66-in. 40 carloads of pipe and fittings. H. KELLY, Mission Road and Macy st. Boyle 128. Home 41206.

FOR SALE — 16 5-GALLON BLOCK TIN milk cans, new; 2 large ice hooks, ice cutters, 1 heavy 2-horse covered top delivery wagon; 10 shipping lock butter boxes; 1 office partition 6 feet high by 24 long. Apply 401 S. MAIN. Phones F6793, Main 4263.

FOR SALE—SEVERAL HEAVY IRON OIL tanks; also lot of old boiler shells, make good tanks, good for pit work, etc. Several wooden tanks, 2 to 8 thousand gallons. H. KELLY, Mission Road and Macy st. Boyle 128. Home 41206.

FOR SALE—ON TIME PAYMEN

Classified Liners

MONEY TO LOAN— In Sums to Suit.

QUICK LOANS— QUICK LOANS.

You can borrow any amount you wish from $10 to $200 on furniture, pianos, horses, wagons, cattle, etc. The property to remain undisturbed in your possession. You can get the money the day you make application and with no publicity. Loans can be paid back in any installments that suit the borrowers and each payment so made will lessen the cost of the loan. There are no restrictions on your moving when you wish. No charges of any kind taken out in advance. You receive the full amount of the loan in cash. If you have a loan elsewhere or you own a balance on your furniture, piano, or any other security, call and see us and get our terms. We will pay it up and carry it as long as you wish. Please remember that we make no inquiries of your neighbors or employer. Private offices. If you are unable to call to the office, telephone us and we shall send our agent out to your home.

FIDELITY LOAN CO.,
329 Mason Bldg., Fifth Floor,
S.E. corner Fourth and Broadway.
Phones F1621; Broadway 1121. x

TO LOAN—MONEY ADVANCED ON FURNITURE, PIANOS, HORSES, WAGONS, ETC. QUICK SERVICE. ANY AMOUNT REQUIRED FROM $10 TO $300, AS LONG TIME AS NEEDED AND THE BEST AND FAIREST TERMS EVER OFFERED ARE A FEW OF THE ADVANTAGES OF DEALING WITH US. LOANS ALSO MADE IN SUBURBAN TOWNS NEAR LOS ANGELES. HOURS 8 A.M. TO 6 P.M.

CENTRAL LOAN CO.,
233 S. BROADWAY, 404 BYRNE BLDG.,
N.W. COR. THIRD AND BROADWAY.

PHONES F6512, MAIN 6013. x

TO LOAN—MONEY—

MORTGAGE BUSINESS EXCLUSIVELY.

ANY AMOUNT YOU WANT.
$500 TO $50,000.
AT 6 AND 7 PER CENT.
ON
RESIDENCE OR BUSINESS,
IMPROVED OR UNIMPROVED.
$1500 TO $20,000
AT 7 AND 8 PER CENT.
ON
RANCHES OR GROVES.
IT WILL PAY YOU TO SEE ME.

FRANK C. CURRY.
426 BYRNE BLDG.
Third and Broadway. Phone A7342. x

ROOMS 404-405 BRADBURY BLDG.
NEW LOAN COMPANY
Just opened loaning strictly to the SALARIED people WITHOUT SECURITY.
JUST A LITTLE DIFFERENT.
Is our way of doing business from that of any other loan company you may have had dealing with. For one thing, our rates are
CHARGE YOU HALF AS MUCH INTEREST,
AND THERE'S ANOTHER THING.
We guarantee that your employers or friends will never know of any transactions at our offices. All we require is that you are a steady working person on a SALARY.
SALARY LOANS. SALARY LOANS.
No endorser, no red tape, it will pay you to investigate before borrowing elsewhere.
BROADWAY LOAN CO.,
404-405 Bradbury Bldg., Third and Broadway.
Office open 8 a.m. to 6 p.m. Also Monday and Saturday evenings until 9 p.m. x

$1,000,000 TO LOAN ON REAL ESTATE.
4 to 6 per cent., best class business property.
4 to 7 per cent., outside business property.
7 to 8 per cent., best residence property.
7 to 8 per cent., outside residence property.
No delays. No red tape. Any sum desired.
Large and small city loans a specialty.
Banks and trust companies.
Cash for mortgages and deeds of trust.
We buy bank stocks bought.
WE MAKE STRAIGHT BUILDING LOANS,
5 to 6 per cent., on A1 business property.
7 per cent. on A1 residence property.
8 per cent. on good residence property.
See our latest bungalow plans.
References: Title Insurance & Trust Co., Title Guarantee & Trust Co., Los Angeles Savings & Trust Co., First National Bank, Citizens' National Bank.
MATTHEWS & MATTHEWS,
The Leading Mortgage Brokers,
329 Douglas Bldg., corner Third and Spring. x

LOWEST RATES OF INTEREST 7 TO 10.
Per cent. lower than others.
SALARY LOANS. SALARY LOANS.
SALARY LOANS. SALARY LOANS.
Pay when and what you can.
Business confidential. Courteous treatment.
Also loans from $10 to $50 on
DIAMONDS—FURNITURE—DIAMONDS.
DIAMONDS—FURNITURE—DIAMONDS.
2 TO 5 PER CENT. 2 TO 5 PER CENT.
Diamonds and Jewelry kept in
Bank Safe Deposit Vaults.
Established 1895. Bank References.
KUSEL, 107-108 STIMSON BLDG., 3RD AND SPRING. x

MONEY TO LOAN—

In amounts from $250 to $2500.
MONEY READY.
AT 6 PER CENT.
First mortgages considered only.

LOAN DEPARTMENT,
LOS ANGELES INVESTMENT CO.,
233-237 S. Hill st. Main 2248, 60127. x

MONEY TO LOAN ON CITY REALTY.
$500 TO $100,000.

IMMEDIATE ATTENTION.

ACCEPT FAIR VALUATION OF BORROWER.

In Sums to Suit.

At current rates, 5 to 7 per cent. Draw all papers without charge.
JOSEPH REID COMPANY,
204-5 O. T. Johnson Bldg.
Phones—10723, Broadway 5577. 16-17 x

IF YOU NEED MONEY YOU CAN GET IT from us quickly, privately and on any small cost. You can pay us back in easy payments and save a large discount by paying before full time of contract. Loans on furniture, diamonds, pianos, horses, wagons, cattle, storage receipts, salaries, etc.
RATES CUT IN HALF.
If you appreciate quick service, low rates, easy terms, kind and courteous treatment, call and let us explain our easy payment plan of making loans. You can get the money the day you apply. Loans in suburban cities.
GERMAN-AMERICAN LOAN CO.,
No. 426 S. Spring st., 301-302 Delta Bldg.
Phones Main 6625, F1253. x

$1,500,000 TO LOAN—

ON CLOSE-IN INSIDE BUSINESS PROPERTY.
CHOICE RESIDENCE PROPERTY.
FARM LANDS.
BUILDING LOANS A SPECIALTY.
LOWEST RATES.
APPLY
H. G. LUNT.
ESTABLISHED 1895.
ROOM 308, SECURITY BLDG., 8TH AND SPRING STS. x

WE LOAN MONEY TO SALARIED PEOPLE, business men, professional men and women, at the lowest interest charge made in this city. We also loan on chattel mortgages, second mortgages on real estate and indorsed notes at the very lowest rates. Loans on automobiles and machinery a specialty. First mortgage loans on city and country real estate negotiated. Twelve years in the money loaning business in this city.
Quick action. Confidential. Reliable.
W. J. RANKIN & CO., 204 Herman W. Hellman Bldg., Los Angeles, Cal. 'Phone A1836, Main 5266. x

USE THE STATE'S MONEY
FOR A FEW MONTHS.
Get your bills paid and owe one party by borrowing on your personal note. We are the largest company in the city which makes quick loans to salaried people only. We are the trade, because of our low rates and courteous treatment. If you will use our service we will rebate you one week from the 25. We pay up other loan companies. Three private offices.
THE STATE LOAN COMPANY,
426-411-412 Grosse Bldg., Sixth and Spring sts.
Open 8 a.m. to 6 p.m., Mondays and Saturdays until 8 p.m. x

WANTED—MONEY TO LOAN—
If you have money to loan on real estate and want first-class mortgages as security, SEE US. We have applications at all times for good first mortgage loans.
CHAS. L. HUBBARD CO.,
234 Security Bldg.
Phone 10994. x

MONEY TO LOAN—$5 TO $1000, SHORT loans on real estate, first or second mortgage; money same day; no brokerage fees; terms. CORLETTE, 301 Security Bldg. F7161. x

F. G. WOOD MAKES LIBERAL LOANS ON pianos, furniture, live stock, storage goods, diamonds, etc.; terms to suit, at lowest rates; no removals; private. A square deal. 428 S. SPRING ST., room 507. 'Phone Main 6242. x

TO LOAN—
Mortgages and installment contracts purchased. Loans negotiated

MONEY TO LOAN— In Sums to Suit.

MONEY—TO LOAN—
On real estate, in large or small amounts, at current rates.
We can loan you $1000 or $100,000 as the case may be, at from 5 per cent. to 7 per cent., according to amount of loan and the security offered.
Courteous treatment and prompt attention, no charge for appraising property or drawing papers. CHAS. L. HUBBARD COMPANY, 734 Security Bldg. Established 1895. Members Los Angeles Realty Board.

TO LOAN—MONEY AT PREVAILING RATE OF INTEREST ON CITY AND COUNTRY PROPERTY; ALSO BUILDING LOANS IN CITY. NO COMMISSION OR UNNECESSARY EXPENSES.
AMERICAN SAVINGS BANK,
N.E. CORNER THIRD AND SPRING STS.

MONEY—TO LOAN—WE HAVE A LARGE amount of private money to loan on real estate, city or country, in amounts from $500 to $50,000. We draw all papers and save time and trouble.
ESTABLISHED 24 YEARS. Both phones.
EDWARD D. SILENT & CO.,
408-419 South Hill st. x

CASH CONFIDENTIALLY LOANED TO salaried persons on their own note, without security or indorsers. Absolutely no publicity. Positively our rates are the lowest in the city. Also loan on furniture, local stocks, etc., at much less than usual rates. Liberal and courteous treatment to all. We buy for cash, real estate contracts, second mortgages, trust deeds, etc. Established here 9 years. COMMERCIAL DISCOUNT CO., 628-629 Chamber of Commerce. x

TO LOAN—MONEY,
$500 to $100,000
ON CITY OR COUNTRY PROPERTY,
VACANT OR IMPROVED.
RESIDENCE LOANS WANTED.
BANCROFT LOANS SOLICITED.
MORTGAGES PURCHASED.
APPLY TO MR. KELLEY, LOAN DEPT.,
ROBERT MARSH CO.,
SECURITY BLDG., 140 WEST 5TH ST.
HOME 10175. MAIN

MONEY TO LOAN—
$500 TO $250,000.
ON CITY OR COUNTRY PROPERTY
AT CURRENT RATES.
WRIGHT & CALLENDER COMPANY,
403 S. HILL ST.
Main 8040. Home 10745. x

MONEY LOANED ON DIAMONDS, JEWelry, watches, pianos, furniture, automobiles, warehouse receipts, mortgages, real estate contracts, etc. Diamond loans our specialty. Loan as you like, do our own appraising; no delay; lowest rates. Business confidential; private rooms. Polite treatment. Bank references. Established 1895. We do the largest upstairs collateral loan business in city. H. T. REID & CO., 223 W. Second st. (Cor. Broadway.) Suite 125. A1925.

MONEY LOANED ON DIAMONDS, JEWelry, pianos, furs, furniture, automobiles, etc.; any amount; established 1890. The oldest and most reliable loan house in the city, doing the largest diamond and jewelry loan business; we loan you more money and charge you less than others. Strictly confidential. Private office for ladies. Phone 10309. UNION LOAN CO., 134 S. Spring. Thadeus C. Lanahan, Manager. x

TO LOAN—I OFFER TODAY—
$8,000 5 per cent. on business property.
$20,000 6 per cent. on business property.
$40,000 6½ per cent. on business property.
$50,000 6½ per cent. on choice lots.
$2,000 to $25,000, 6 and 7 per cent., various real estates.
H. C. HOLLINS,
1235 Security Bldg. Engraham st.
53120—Broadway 5577.

QUICK LOANS ON FURNITURE, PIANOS and any other personal property. No publicity; goods remain in your possession; money ready same day; lowest rates in city; all the time you want or can be repaid as convenient; reduced interest accordingly. If you want to deal with a reliable firm for a square deal, call CLARK & CO., 201 Security Bldg., 310 S. Spring st. Phone F7151. Main 6842. x

TO LOAN — FOR QUICK LOANS ON FIRST AND SECOND MORTGAGES; LOWEST RATES; ANY AMOUNT; NO DELAY.
STRAIGHT BUILDING LOANS.
CO., 424 BRADBURY BLDG. A6870, MAIN 9219.

THE SQUARE DEAL LOAN OFFICE, INC., loans more money on watches, diamonds, guns, pistols, cameras, and musical instruments than any other office in the city. Always cash price for old gold and silver; give us a call and be convinced. 225 S. MAIN ST., next door Albert Cahn's grocery. x

WE BUY NOTES, MORTGAGES, TRUST Deeds, contracts issued for sale of real estate, etc. We pay all expenses of transfer including cost of certificates. We invest our own funds and can furnish money immediately. Money to loan, secured by either first or second mortgage. NOURSE & CO., 307-308 L. A. Trust Bldg. Telephone A7500, Broadway 1851.

TO LOAN—ROOMS 404-5, BRADBURY BLDG.
SALARY LOANS. SALARY LOANS.
No indorser, no red tape; it will pay you to investigate before borrowing elsewhere.
BROADWAY LOAN CO.,
404-405 Bradbury Bldg., Third and Broadway.
Office open 8 a.m. to 6 p.m. Also Monday and Saturday evenings until 9 p.m. x

LOANS ON FURNITURE, PIANOS, DIAmonds, live stock and any personal property by private party; very low rates and easy terms; pay it back whenever and as convenient; all business strictly confidential; if you have a loan now or owe a balance, will take it up and save you money; ROOM 444, Citizens' Nat'l Bank Bldg., corner 3d and Main sts. Phone Main 7511, A4857. x

TO LOAN—
$750,000
MOFFATT & GILBERT,
302 H. W. Hellman Bldg.
City Loans.—Ranch Loans.
5 and 5½ per cent. 6 and 7 per cent.
Home A8577. Main 5474. x

TO LOAN—
$750,000
At low interest rates, 5 to 7 per cent. In sums to suit. Liberal appraisement.
GEORGE H. COFFIN & SON.
Established 1895.
F3777. Suite 500 Security Bldg. x

ACCEPT FAIR VALUATION OF BORROWER.

In Sums to Suit.

At current rates, 5 to 7 per cent. Draw all papers without charge.
JOSEPH REID COMPANY,
204-5 O. T. Johnson Bldg.
Phones—10723, Broadway 5577. 16-17 x

IF YOU NEED MONEY YOU CAN GET IT from us quickly, privately and on any small cost. You can pay us back in easy payments and save a large discount by paying before full time of contract. Loans on furniture, diamonds, pianos, horses, wagons, cattle, storage receipts, salaries, etc.
RATES CUT IN HALF.
If you appreciate quick service, low rates, easy terms, kind and courteous treatment, call and let us explain our easy payment plan of making loans. You can get the money the day you apply. Loans in suburban cities.
GERMAN-AMERICAN LOAN CO.,
No. 426 S. Spring st., 301-302 Delta Bldg.
Phones Main 6625, F1253. x

$1,500,000 TO LOAN—

ON CLOSE-IN INSIDE BUSINESS PROPERTY.
CHOICE RESIDENCE PROPERTY.
FARM LANDS.
BUILDING LOANS A SPECIALTY.
LOWEST RATES.
APPLY
H. G. LUNT.
ESTABLISHED 1895.
ROOM 308, SECURITY BLDG., 8TH AND SPRING STS. x

WE LOAN MONEY TO SALARIED PEOPLE, business men, professional men and women, at the lowest interest charge made in this city. We also loan on chattel mortgages, second mortgages on real estate and indorsed notes at the very lowest rates. Loans on automobiles and machinery a specialty. First mortgage loans on city and country real estate negotiated. Twelve years in the money loaning business in this city.
Quick action. Confidential. Reliable.
W. J. RANKIN & CO., 204 Herman W. Hellman Bldg., Los Angeles, Cal. 'Phone A1836, Main 5266. x

USE THE STATE'S MONEY
FOR A FEW MONTHS.
Get your bills paid and owe one party by borrowing on your personal note. We are the largest company in the city which makes quick loans to salaried people only. We are the trade, because of our low rates and courteous treatment. If you will use our service we will rebate you one week from the 25. We pay up other loan companies. Three private offices.
THE STATE LOAN COMPANY,
426-411-412 Grosse Bldg., Sixth and Spring sts.
Open 8 a.m. to 6 p.m., Mondays and Saturdays until 8 p.m. x

WANTED—MONEY TO LOAN—
If you have money to loan on real estate and want first-class mortgages as security, SEE US. We have applications at all times for good first mortgage loans.
CHAS. L. HUBBARD CO.,
234 Security Bldg.
Phone 10994. x

MONEY TO LOAN—$5 TO $1000, SHORT loans on real estate, first or second mortgage; money same day; no brokerage fees; terms. CORLETTE, 301 Security Bldg. F7161. x

F. G. WOOD MAKES LIBERAL LOANS ON pianos, furniture, live stock, storage goods, diamonds, etc.; terms to suit, at lowest rates; no removals; private. A square deal. 428 S. SPRING ST., room 507. 'Phone Main 6242. x

TO LOAN—
Mortgages and installment contracts purchased. Loans negotiated

MONEY TO LOAN— In Sums to Suit.

WE DO AS WE ADVERTISE.
We advertise to make loans to salaried people as cheap as any company in the city and cheaper than a majority of them, without "security" or "indorser," and we do it. We will make you a loan on short notice without inquiry of your friends or relatives. All of our employees are gentlemen and you are assured courteous treatment. Private offices. Money costs only for time in your possession.
THE NATIONAL LOAN CO.,
$19-$20 Bryson Blk., Second and Spring sts.
Office open 8:30 a.m. till 4 p.m.; Mondays and Saturdays until 8 p.m. x

TO LOAN—CITY AND COUNTRY FOR individuals and estates. Lowest rates.
$250,000.
$250,000.
S. S. EARNEST & CO., 321 H. W. Hellman Bldg., Fourth and Spring. Phones. x

WE MAKE SHORT-TIME LOANS SECURED by first and second mortgages on real estate. Our rates are low, our terms are liberal. Can furnish money within 24 hours. NOURSE & CO., 307-308 Los Angeles Trust Bldg. Telephone A7500, Broadway 1851. x

$500,000 TO LOAN ON REAL ESTATE. Quick loans. Any amount. Lowest rates. No charge for papers. Prompt appraisement. Building loans a specialty.
'Phone A2762. WATSON, Main 4572.
Equitable Bank Bldg., First and Spring. x

MONEY TO LOAN—$200 TO $250,000 to loan on real estate and other good securities at current rates.
McCONNELL & CO., IRVINE.
Established 1886. 311-312 Douglas Bldg. x

$500,000 TO LOAN ON REAL ESTATE. Quick loans. Any amount. Lowest rates. No charge for papers. Prompt appraisement. Building loans a specialty.
'Phone A2762. WATSON, Main 4572.
Equitable Bank Bldg., First and Spring. x

MONEY TO LOAN—$200 TO $250,000 to loan on real estate and other good securities at current rates.
McCONNELL & CO., IRVINE.
Established 1886. 311-312 Douglas Bldg. x

PRIVATE MONEY, 6 AND 7 PER CENT., NO DELAY ON CITY OR COUNTRY PROPERTY; STRAIGHT BUILDING LOANS. LOCKHART & SON, 601 H. W. HELLMAN BLDG. MAIN 1410; A7363. x

MONEY WANTED— On Real Estate and Collaterals.

WANTED—MONEY.

WANTED $5000,
3 OR 5 YEARS, AT 7 PER CENT.
BANK APPRAISEMENT
$15,000.
4½ acres, improved with 12 year old orange trees and two houses; this property lies in the heart of the town of Covina.
See F. O. HALEY, with
W. I. HOLLINGSWORTH & CO.,
312-14 Wilcox Bldg. x5

WANTED—MONEY—$5000, $10,000, $15,000, $20,000, $25,000, $30,000, $40,000, $50,000, $60,000, $75,000, $100,000, $125,000, $150,000, $175,000, $200,000, $250,000, $300,000, $350,000, $400,000, $450,000, $500,000, $600,000, $700,000, $800,000, $900,000, $1,000,000, $1,250,000, $1,500,000, $1,750,000, $2,000,000, $2,500,000, $3,000,000, $3,500,000, $4,000,000, $4,500,000, $5,000,000, $6,000,000, $7,000,000, $8,000,000, $9,000,000, $10,000,000, $12,500,000, $15,000,000, $17,500,000, $20,000,000, $22,500,000, $25,000,000, $30,000,000, $35,000,000, $40,000,000, $45,000,000, $50,000,000, $60,000,000, $70,000,000, $80,000,000, $90,000,000, $100,000,000, $125,000,000, $150,000,000, $175,000,000, $200,000,000, $250,000,000, $300,000,000, $350,000,000, $400,000,000, $450,000,000, $500,000,000, $600,000,000, $700,000,000, $800,000,000, $900,000,000, $1,000,000,000, $1,250,000,000, $1,500,000,000, $1,750,000,000, $2,000,000,000, $2,500,000,000, $3,000,000,000, $3,500,000,000, $4,000,000,000, $4,500,000,000, $5,000,000,000, $6,000,000,000, $7,000,000,000, $8,000,000,000, $9,000,000,000, $10,000,000,000, $12,500,000,000, $15,000,000,000, $17,500,000,000, $20,000,000,000, $22,500,000,000, $25,000,000,000, $30,000,000,000, $35,000,000,000, $40,000,000,000, $45,000,000,000, $50,000,000,000, $60,000,000,000, $70,000,000,000, $80,000,000,000, $90,000,000,000, $100,000,000,000, $125,000,000,000, $150,000,000,000, $175,000,000,000, $200,000,000,000, $250,000,000,000, $300,000,000,000, $350,000,000,000, $400,000,000,000, $450,000,000,000, $500,000,000,000, $600,000,000,000, $700,000,000,000, $800,000,000,000, $900,000,000,000, $1,000,000,000,000, $1,250,000,000,000, $1,500,000,000,000, $1,750,000,000,000, $2,000,000,000,000, $2,500,000,000,000, $3,000,000,000,000, $3,500,000,000,000, $4,000,000,000,000, $4,500,000,000,000, $5,000,000,000,000, $6,000,000,000,000, $7,000,000,000,000, $8,000,000,000,000, $9,000,000,000,000, $10,000,000,000,000, $12,500,000,000,000, $15,000,000,000,000, $17,500,000,000,000, $20,000,000,000,000, $22,500,000,000,000, $25,000,000,000,000, $30,000,000,000,000, $35,000,000,000,000, $40,000,000,000,000, $45,000,000,000,000, $50,000,000,000,000, $60,000,000,000,000, $70,000,000,000,000, $80,000,000,000,000, $90,000,000,000,000, $100,000,000,000,000, $125,000,000,000,000, $150,000,000,000,000, $175,000,000,000,000, $200,000,000,000,000, $250,000,000,000,000, $300,000,000,000,000, $350,000,000,000,000, $400,000,000,000,000, $450,000,000,000,000, $500,000,000,000,000, $600,000,000,000,000, $700,000,000,000,000, $800,000,000,000,000, $900,000,000,000,000, $1,000,000,000,000,000, $1,250,000,000,000,000, $1,500,000,000,000,000, $1,750,000,000,000,000, $2,000,000,000,000,000, $2,500,000,000,000,000, $3,000,000,000,000,000, $3,500,000,000,000,000, $4,000,000,000,000,000, $4,500,000,000,000,000, $5,000,000,000,000,000, $6,000,000,000,000,000, $7,000,000,000,000,000, $8,000,000,000,000,000, $9,000,000,000,000,000, $10,000,000,000,000,000, $12,500,000,000,000,000, $15,000,000,000,000,000, $17,500,000,000,000,000, $20,000,000,000,000,000, $22,500,000,000,000,000, $25,000,000,000,000,000, $30,000,000,000,000,000, $35,000,000,000,000,000, $40,000,000,000,000,000, $45,000,000,000,000,000, $50,000,000,000,000,000, $60,000,000,000,000,000, $70,000,000,000,000,000, $80,000,000,000,000,000, $90,000,000,000,000,000, $100,000,000,000,000,000, $125,000,000,000,000,000, $150,000,000,000,000,000, $175,000,000,000,000,000, $200,000,000,000,000,000, $250,000,000,000,000,000, $300,000,000,000,000,000, $350,000,000,000,000,000, $400,000,000,000,000,000, $450,000,000,000,000,000, $500,000,000,000,000,000, $600,000,000,000,000,000, $700,000,000,000,000,000, $800,000,000,000,000,000, $900,000,000,000,000,000, $1,000,000,000,000,000,000, $1,250,000,000,000,000,000, $1,500,000,000,000,000,000, $1,750,000,000,000,000,000, $2,000,000,000,000,000,000, $2,500,000,000,000,000,000, $3,000,000,000,000,000,000, $3,500,000,000,000,000,000, $4,000,000,000,000,000,000, $4,500,000,000,000,000,000, $5,000,000,000,000,000,000, $6,000,000,000,000,000,000, $7,000,000,000,000,000,000, $8,000,000,000,000,000,000, $9,000,000,000,000,000,000, $10,000,000,000,000,000,000, $12,500,000,000,000,000,000, $15,000,000,000,000,000,000, $17,500,000,000,000,000,000, $20,000,000,000,000,000,000, $22,500,000,000,000,000,000, $25,000,000,000,000,000,000, $30,000,000,000,000,000,000, $35,000,000,000,000,000,000, $40,000,000,000,000,000,000, $45,000,000,000,000,000,000, $50,000,000,000,000,000,000, $60,000,000,000,000,000,000, $70,000,000,000,000,000,000, $80,000,000,000,000,000,000, $90,000,000,000,000,000,000, $100,000,000,000,000,000,000, $125,000,000,000,000,000,000, $150,000,000,000,000,000,000, $175,000,000,000,000,000,000, $200,000,000,000,000,000,000, $250,000,000,000,000,000,000, $300,000,000,000,000,000,000, $350,000,000,000,000,000,000, $400,000,000,000,000,000,000, $450,000,000,000,000,000,000, $500,000,000,000,000,000,000, $600,000,000,000,000,000,000, $700,000,000,000,000,000,000, $800,000,000,000,000,000,000, $900,000,000,000,000,000,000, $1,000,000,000,000,000,000,000, $1,250,000,000,000,000,000,000, $1,500,000,000,000,000,000,000, $1,750,000,000,000,000,000,000, $2,000,000,000,000,000,000,000, $2,500,000,000,000,000,000,000, $3,000,000,000,000,000,000,000, $3,500,000,000,000,000,000,000, $4,000,000,000,000,000,000,000, $4,500,000,000,000,000,000,000, $5,000,000,000,000,000,000,000, $6,000,000,000,000,000,000,000, $7,000,000,000,000,000,000,000, $8,000,000,000,000,000,000,000, $9,000,000,000,000,000,000,000, $10,000,000,000,000,000,000,000, $12,500,000,000,000,000,000,000, $15,000,000,000,000,000,000,000, $17,500,000,000,000,000,000,000, $20,000,000,000,000,000,000,000, $22,500,000,000,000,000,000,000, $25,000,000,000,000,000,000,000, $30,000,000,000,000,000,000,000, $35,000,000,000,000,000,000,000, $40,000,000,000,000,000,000,000, $45,000,000,000,000,000,000,000, $50,000,000,000,000,000,000,000, $60,000,000,000,000,000,000,000, $70,000,000,000,000,000,000,000, $80,000,000,000,000,000,000,000, $90,000,000,000,000,000,000,000, $100,000,000,000,000,000,000,000, $125,000,000,000,000,000,000,000, $150,000,000,000,000,000,000,000, $175,000,000,000,000,000,000,000, $200,000,000,000,000,000,000,000, $250,000,000,000,000,000,000,000, $300,000,000,000,000,000,000,000, $350,000,000,000,000,000,000,000, $400,000,000,000,000,000,000,000, $450,000,000,000,000,000,000,000, $500,000,000,000,000,000,000,000, $600,000,000,000,000,000,000,000, $700,000,000,000,000,000,000,000, $800,000,000,000,000,000,000,000, $900,000,000,000,000,000,000,000, $1,000,000,000,000,000,000,000,000, $1,250,000,000,000,000,000,000,000, $1,500,000,000,000,000,000,000,000, $1,750,000,000,000,000,000,000,000, $2,000,000,000,000,000,000,000,000, $2,500,000,000,000,000,000,000,000, $3,000,000,000,000,000,000,000,000, $3,500,000,000,000,000,000,000,000, $4,000,000,000,000,000,000,000,000, $4,500,000,000,000,000,000,000,000, $5,000,000,000,000,000,000,000,000, $6,000,000,000,000,000,000,000,000, $7,000,000,000,000,000,000,000,000, $8,000,000,000,000,000,000,000,000, $9,000,000,000,000,000,000,000,000, $10,000,000,000,000,000,000,000,000, $12,500,000,000,000,000,000,000,000, $15,000,000,000,000,000,000,000,000, $17,500,000,000,000,000,000,000,000, $20,000,000,000,000,000,000,000,000, $22,500,000,000,000,000,000,000,000, $25,000,000,000,000,000,000,000,000, $30,000,000,000,000,000,000,000,000, $35,000,000,000,000,000,000,000,000, $40,000,000,000,000,000,000,000,000, $45,000,000,000,000,000,000,000,000, $50,000,000,000,000,000,000,000,000, $60,000,000,000,000,000,000,000,000, $70,000,000,000,000,000,000,000,000, $80,000,000,000,000,000,000,000,000, $90,000,000,000,000,000,000,000,000, $100,000,000,000,000,000,000,000,000, $125,000,000,000,000,000,000,000,000, $150,000,000,000,000,000,000,000,000, $175,000,000,000,000,000,000,000,000, $200,000,000,000,000,000,000,000,000, $250,000,000,000,000,000,000,000,000, $300,000,000,000,000,000,000,000,000, $350,000,000,000,000,000,000,000,000, $400,000,000,000,000,000,000,000,000, $450,000,000,000,000,000,000,000,000, $500,000,000,000,000,000,000,000,000, $600,000,000,000,000,000,000,000,000, $700,000,000,000,000,000,000,000,000, $800,000,000,000,000,000,000,000,000, $900,000,000,000,000,000,000,000,000, $1,000,000,000,000,000,000,000,000,000, $1,250,000,000,000,000,000,000,000,000, $1,500,000,000,000,000,000,000,000,000, $1,750,000,000,000,000,000,000,000,000, $2,000,000,000,000,000,000,000,000,000, $2,500,000,000,000,000,000,000,000,000, $3,000,000,000,000,000,000,000,000,000, $3,500,000,000,000,000,000,000,000,000, $4,000,000,000,000,000,000,000,000,000, $4,500,000,000,000,000,000,000,000,000, $5,000,000,000,000,000,000,000,000,000, $6,000,000,000,000,000,000,000,000,000, $7,000,000,000,000,000,000,000,000,000, $8,000,000,000,000,000,000,000,000,000, $9,000,000,000,000,000,000,000,000,000, $10,000,000,000,000,000,000,000,000,000, $12,500,000,000,000,000,000,000,000,000, $15,000,000,000,000,000,000,000,000,000, $17,500,000,000,000,000,000,000,000,000, $20,000,000,000,000,000,000,000,000,000, $22,500,000,000,000,000,000,000,000,000, $25,000,000,000,000,000,000,000,000,000, $30,000,000,000,000,000,000,000,000,000, $35,000,000,000,000,000,000,000,000,000, $40,000,000,000,000,000,000,000,000,000, $45,000,000,000,000,000,000,000,000,000, $50,000,000,000,000,000,000,000,000,000, $60,000,000,000,000,000,000,000,000,000, $70,000,000,000,000,000,000,000,000,000, $80,000,000,000,000,000,000,000,000,000, $90,000,000,000,000,000,000,000,000,000, $100,000,000,000,000,000,000,000,000,000, $125,000,000,000,000,000,000,000,000,000, $150,000,000,000,000,000,000,000,000,000, $175,000,000,000,000,000,000,000,000,000, $200,000,000,000,000,000,000,000,000,000, $250,000,000,000,000,000,000,000,000,000, $300,000,000,000,000,000,000,000,000,000, $350,000,000,000,000,000,000,000,000,000, $400,000,000,000,000,000,000,000,000,000, $450,000,000,000,000,000,000,000,000,000, $500,000,000,000,000,000,000,000,000,000, $600,000,000,000,000,000,000,000,000,000, $700,000,000,000,000,000,000,000,000,000, $800,000,000,000,000,000,000,000,000,000, $900,000,000,000,000,000,000,000,000,000, $1,000,000,000,000,000,000,000,000,000,000, $1,250,000,000,000,000,000,000,000,000,000, $1,500,000,000,000,000,000,000,000,000,000, $1,750,000,000,000,000,000,000,000,000,000, $2,000,000,000,000,000,000,000,000,000,000, $2,500,000,000,000,000,000,000,000,000,000, $3,000,000,000,000,000,000,000,000,000,000, $3,500,000,000,000,000,000,000,000,000,000, $4,000,000,000,000,000,000,000,000,000,000, $4,500,000,000,000,000,000,000,000,000,000, $5,000,000,000,000,000,000,000,000,000,000, $6,000,000,000,000,000,000,000,000,000,000, $7,000,000,000,000,000,000,000,000,000,000, $8,000,000,000,000,000,000,000,000,000,000, $9,000,000,000,000,000,000,000,000,000,000, $10,000,000,000,000,000,000,000,000,000,000, $12,500,000,000,000,000,000,000,000,000,000, $15,000,000,000,000,000,000,000,000,000,000, $17,500,000,000,000,000,000,000,000,000,000, $20,000,000,000,000,000,000,000,000,000,000, $22,500,000,000,000,000,000,000,000,000,000, $25,000,000,000,000,000,000,000,000,000,000, $30,000,000,000,000,000,000,000,000,000,000, $35,000,000,000,000,000,000,000,000,000,000, $40,000,000,000,000,000,000,000,000,000,000, $45,000,000,000,000,000,000,000,000,000,000, $50,000,000,000,000,000,000,000,000,000,000, $60,000,000,000,000,000,000,000,000,000,000, $70,000,000,000,000,000,000,000,000,000,000, $80,000,000,000,000,000,000,000,000,000,000, $90,000,000,000,000,000,000,000,000,000,000, $100,000,000,000,000,000,000,000,000,000,000, $125,000,000,000,000,000,000,000,000,000,000, $150,000,000,000,000,000,000,000,000,000,000, $175,000,000,000,000,000,000,000,000,000,000, $200,000,000,000,000,000,000,000,000,000,000, $250,000,000,000,000,000,000,000,000,000,000, $300,000,000,000,000,000,000,000,000,000,000, $350,000,000,000,000,000,000,000,000,000,000, $400,000,000,000,000,000,000,000,000,000,000, $450,000,000,000,000,000,000,000,000,000,000, $500,000,000,000,000,000,000,000,000,000,000, $600,000,000,000,000,000,000,000,000,000,000, $700,000,000,000,000,000,000,000,000,000,000, $800,000,000,000,000,000,000,000,000,000,000, $900,000,000,000,000,000,000,000,000,000,000, $1,000,000,000,000,000,000,000,000,000,000,000, $1,250,000,000,000,000,000,000,000,000,000,000, $1,500,000,000,000,000,000,000,000,000,000,000, $1,750,000,000,000,000,000,000,000,000,000,000, $2,000,000,000,000,000,000,000,000,000,000,000, $2,500,000,000,000,000,000,000,000,000,000,000, $3,000,000,000,000,000,000,000,000,000,000,000, $3,500,000,000,000,000,000,000,000,000,000,000, $4,000,000,000,000,000,000,000,000,000,000,000, $4,500,000,000,000,000,000,000,000,000,000,000, $5,000,000,000,000,000,000,000,000,000,000,000, $6,000,000,000,000,000,000,000,000,000,000,000, $7,000,000,000,000,000,000,000,000,000,000,000, $8,000,000,000,000,000,000,000,000,000,000,000, $9,000,000,000,000,000,000,000,000,000,000,000, $10,000,000,000,000,000,000,000,000,000,000,000, $12,500,000,000,000,000,000,000,000,000,000,000, $15,000,000,000,000,000,000,000,000,000,000,000, $17,500,000,000,000,000,000,000,000,000,000,000, $20,000,000,000,000,000,000,000,000,000,000,000, $22,500,000,000,000,000,000,000,000,000,000,000, $25,000,000,000,000,000,000,000,000,000,000,000, $30,000,000,000,000,000,000,000,000,000,000,000, $35,000,000,000,000,000,000,000,000,000,000,000, $40,000,000,000,000,000,000,000,000,000,000,000, $45,000,000,000,000,000,000,000,000,000,000,000, $50,000,000,000,000,000,000,000,000,000,000,000, $60,000,000,000,000,000,000,000,000,000,000,000, $70,000,000,000,000,000,000,000,000,000,000,000, $80,000,000,000,000,000,000,000,000,000,000,000, $90,000,000,000,000,000,000,000,000,000,000,000, $100,000,000,000,000,000,000,000,000,000,000,000, $125,000,000,000,000,000,000,000,000,000,000,000, $150,000,000,000,000,000,000,000,000,000,000,000, $175,000,000,000,000,000,000,000,000,000,000,000, $200,000,000,000,000,000,000,000,000,000,000,000, $250,000,000,000,000,000,000,000,000,000,000,000, $300,000,000,000,000,000,000,000,000,000,000,000, $350,000,000,000,000,000,000,000,000,000,000,000, $400,000,000,000,000,000,000,000,000,000,000,000, $450,000,000,000,000,000,000,000,000,000,000,000, $500,000,000,000,000,000,000,000,000,000,000,000, $600,000,000,000,000,000,000,000,000,000,000,000, $700,000,000,000,000,000,000,000,000,000,000,000, $800,000,000,000,000,000,000,000,000,000,000,000, $900,000,000,000,000,000,000,000,000,000,000,000, $1,000,000,000,000,000,000,000,000,000,000,000,000, $1,250,000,000,000,000,000,000,000,000,000,000,000, $1,500,000,000,000,000,000,000,000,000,000,000,000, $1,750,000,000,000,000,000,000,000,000,000,000,000, $2,000,000,000,000,000,000,000,000,000,000,000,000, $2,500,000,000,000,000,000,000,000,000,000,000,000, $3,000,000,000,000,000,000,000,000,000,000,000,000, $3,500,000,000,000,000,000,000,000,000,000,000,000, $4,000,000,000,000,000,000,000,000,000,000,000,000, $4,500,000,000,000,000,000,000,000,000,000,000,000, $5,000,000,000,000,000,000,000,000,000,000,000,000, $6,000,000,000,000,000,000,000,000,000,000,000,000, $7,000,000,000,000,000,000,000,000,000,000,000,000, $8,000,000,000,000,000,000,000,000,000,000,000,000, $9,000,000,000,000,000,000,000,000,000,000,

CLOSE CALL.

SHIP SINKS TO THE BAY.

Johnson Thrown Into Deep Water.

Until Rescued by Man in a Rowboat.

Failed to Work and Craft Skids.

[ASSOCIATED PRESS NIGHT REPORT.]

ALAMEDA (Cal.) April 4.—Plunging through a height of eighty feet into the waters of the San Francisco Bay, Hugh Johnson, the local aviator, riding a Curtiss biplane, was nearly killed this afternoon, a mile off Jackson Gardens shore, from where he had started his flight.

For several minutes it seemed that the aviator had been lost beneath the waves and his mother and wife, who witnessed the accident, were overcome.

The machine settled in the water, and could be seen by several hundred anxious spectators on shore swimming toward shallow water. Two launches put out to his aid, and he was taken from the water and rowed to the clubhouse.

The machine, which was being rapidly carried away by the tide, was rescued and towed to the marshes.

Johnson explained that the propeller failed to respond as he was about to make a sharp turn, and the ship took a sudden downward pitch which could not be overcome by use of the elevating apparatus.

The accident occurred on the twelfth flight of the afternoon, the day's exhibition having been given before a large crowd of spectators.

SHIPPING.

LOS ANGELES, SAN PEDRO.

SAILING—MONDAY, APRIL 4.

For Eureka, George W. Elder, Capt. Jessen, at 5 p. m. via San Francisco.

For San Diego, Bonita, Capt. McFarlane, from Redondo, direct.

For San Francisco, Hornet, Capt. Marxen, from Everett, via San Francisco.

For San Diego, Centinela, from San Diego.

SAILING—MONDAY, APRIL 4.

For San Diego, Bonita, Capt. McFarlane, for San Diego.

ARRIVED IN PORT.

Steamer George W. Elder, North. Pac.

Steamer Bonita, Crescent wharf.

Steamer Hornet, Consolidated wharf.

Steamer Centinela, outer harbor.

Steamer Iaqua, Salt Lake wharf.

Steamer Aurelia, S. P. wharf.

Steamer Coos Bay, Goerig, S. P. wharf.

Steamer Pasadena, Jas. H. Leggett, Nat'l L. Co.

Steamer Pomona, South Cal. wharf.

Steamer William H. Murphy, Salt Lake wharf.

Steamer Fearless, outer harbor.

Steamer Perry, inner harbor.

Steamer John C. Meyer, S. P. L. Co.

Steamer Santa Rosa, Banning wharf.

Steamer Alliance, S. P. wharf.

Steamer Long Beach, Wilmington.

Steamer Eureka, outer harbor.

Steamer San Pedro, turning basin.

Steamer Whalen, S. P. slip.

Steamer Nelson, South, Cal. wharf.

Steamer Redondo, E. K. Wood wharf.

Steamer Bonita, Shore, S. P. slip.

Steamer Berkeley, Consolidated wharf.

Steamer Encinal, E. K. Wood wharf.

Steamer Pasadena, Patterson, Salt Lake wharf.

Steamer Coronado, E. K. Wood wharf.

Steamer Wm. F. Garms, S. P. slip.

Steamer Columbia, S. P. slip.

Steamer Santa Rosa, Kerckhoff-Cuzner wharf.

SAILING—TUESDAY, APRIL 5.

For Eureka, George W. Elder, Capt. Jessen, via San Francisco.

For Eureka, Humboldt, Capt. Self, for Eureka, via Redondo.

For Gray's Harbor, Capt. Erickson, for Gray's Harbor, via San Francisco.

COMING TO THIS PORT.

Steamer Hornet, from Caspar, via San Francisco.

Steamer Admiral Sampson, from Seattle, via Eureka.

Steamer Bonita, Dollar, from Gray's Harbor.

Steamer James S. Higgins, from Fort Bragg, via San Francisco.

Steamer Olympic, from Bellingham.

Steamer Gualala, from Astoria.

Steamer Governor, from Seattle, via Redondo, San Francisco.

Steamer Santa Ana, from Port Townsend.

Steamer Comet, from Gray's Harbor.

Steamer Pomona, Vance, from Marshfield.

Steamer Fair Oaks, from Aberdeen.

Steamer Robert Searles, from Tacoma.

Steamer Rose E. Godfrey, from Tacoma.

Steamer W. A. Thayer, from Hoquiam.

Steamer King Cyrus, from St. Helens.

Steamer Cecilia Sudden, from South Bend.

Steamer Annie M. Campbell, from Everett.

Steamer Governor, from Mukilteo.

Steamer William Bowden, from Tacoma.

Steamer W. H. Talbot, from Tacoma.

Steamer Schooner, from Eagle Harbor.

FROM FOREIGN PORTS.

Steamer Hornelin, from Antofagasta, via Manzanillo, Mex.

Steamer Bessie Dollar, at Shanghai.

Steamer Glenholm, Capt. Williams, at Antwerp.

Steamer Waran, from Antwerp.

Steamer Daigomar, Capt. Shister, 2242 tons, Eng. loading.

Table for San Pedro.

	High.	Low.
April 5.....	5:46 a.m.	12:05 p.m.
	7:26 p.m.	
" 6.....	6:46 a.m.	0:41 a.m.
	7:50 p.m.	1:18 p.m.
" 7.....	7:36 a.m.	1:23 a.m.
	8:13 p.m.	1:46 p.m.
" 8.....	8:21 a.m.	2:02 a.m.
	8:46 p.m.	2:34 p.m.
" 9.....	9:06 a.m.	2:43 a.m.
	9:15 p.m.	3:02 p.m.
" 10.....	9:48 a.m.	3:19 a.m.
	9:45 p.m.	3:34 p.m.
" 11.....	10:36 a.m.	4:04 a.m.
	10:29 p.m.	4:04 p.m.

Port Items.

The Pacific Company's steamship Elder, Capt. Jessen, arrived this morning from Portland, via San Francisco, with passenger and freight list. She will leave on the return trip tomorrow.

The steamer Hornet, Capt. Marxen, has arrived at Newhall, via San Francisco, bringing a cargo of lumber consigned to the Pacific Lumber Company.

The steamers Iaqua and Aurelia will finish their cargoes of lumber at this port and are scheduled to clear tomorrow for the mill for the remainder. Both steamers are bound for Eureka.

The Pacific Independent Company's steamer Bonita, Capt. McFarlane, arrived this morning from San Francisco, direct, bringing fifty-three tons and 800 tons of miscellaneous freight. She will go to the Crescent Wharf and Warehouse Company's wharf and will be cleared on the return trip tomorrow.

Notices to mariners have been received that Whistler Buoy, a 1½ third-class can buoy, has been established about April 15, 1910, in 6 fathoms of water, to mark a shoal off the outer wharf of the Standard Oil Company's wharf, San Diego Bay, Cal.

On and after April 15, 1910, the following changes will be made in the buoyage at the entrance to San Diego Bay, California:

No. 1, a first-class nun, to be established at the end of the submerged South Bulkhead wharf, southwesterly side of the channel.

No. 2, second-class can, to be established on the first-class can, and located on the northeasterly side of the channel about 1600 feet from the submerged end of the South Bulkhead wharf.

No. 3, first-class nun, to be established on the northeasterly side of the channel, 1000 feet southeasterly from the submerged end of the South Bulkhead wharf.

No. 4, second-class can, to be established on the northeasterly side of the channel, 1000 feet southeasterly from the submerged end of the South Bulkhead wharf.

No. 5, first-class nun, to be established on the northeasterly side of the channel, 1000 feet southeasterly from the submerged end of the South Bulkhead wharf.

No. 6, second-class can, to be established on the northeasterly side of the channel, 1000 feet southeasterly from the submerged end of the South Bulkhead wharf.

No. 7, first-class nun, to be established on the northeasterly side of the channel, 1000 feet southeasterly from the submerged end of the South Bulkhead wharf.

No. 8, second-class can, to be established on the northeasterly side of the channel, 1000 feet southeasterly from the submerged end of the South Bulkhead wharf.

No. 9, first-class nun, to be established on the northeasterly side of the channel, 1000 feet southeasterly from the submerged end of the South Bulkhead wharf.

No. 10, second-class can, to be established on the northeasterly side of the channel, 1000 feet southeasterly from the submerged end of the South Bulkhead wharf.

No. 11, first-class nun, to be established on the northeasterly side of the channel, 1000 feet southeasterly from the submerged end of the South Bulkhead wharf.

No. 12, second-class can, to be established on the northeasterly side of the channel, 1000 feet southeasterly from the submerged end of the South Bulkhead wharf.

No. 13, first-class nun, to be established on the northeasterly side of the channel, 1000 feet southeasterly from the submerged end of the South Bulkhead wharf.

No. 14, second-class can, to be established on the northeasterly side of the channel, 1000 feet southeasterly from the submerged end of the South Bulkhead wharf.

No. 15, first-class nun, to be established on the northeasterly side of the channel, 1000 feet southeasterly from the submerged end of the South Bulkhead wharf.

No. 16, second-class can, to be established on the northeasterly side of the channel, 1000 feet southeasterly from the submerged end of the South Bulkhead wharf.

No. 17, first-class nun, to be established on the northeasterly side of the channel, 1000 feet southeasterly from the submerged end of the South Bulkhead wharf.

No. 18, second-class can, to be established on the northeasterly side of the channel, 1000 feet southeasterly from the submerged end of the South Bulkhead wharf.

No. 19, first-class nun, to be established on the northeasterly side of the channel, 1000 feet southeasterly from the submerged end of the South Bulkhead wharf.

No. 20, second-class can, to be established on the northeasterly side of the channel, 1000 feet southeasterly from the submerged end of the South Bulkhead wharf.

No. 21, first-class nun, to be established on the northeasterly side of the channel, 1000 feet southeasterly from the submerged end of the South Bulkhead wharf.

No. 22, second-class can, to be established on the northeasterly side of the channel, 1000 feet southeasterly from the submerged end of the South Bulkhead wharf.

No. 23, first-class nun, to be established on the northeasterly side of the channel, 1000 feet southeasterly from the submerged end of the South Bulkhead wharf.

No. 24, second-class can, to be established on the northeasterly side of the channel, 1000 feet southeasterly from the submerged end of the South Bulkhead wharf.

No. 25, first-class nun, to be established on the northeasterly side of the channel, 1000 feet southeasterly from the submerged end of the South Bulkhead wharf.

No. 26, second-class can, to be established on the northeasterly side of the channel, 1000 feet southeasterly from the submerged end of the South Bulkhead wharf.

No. 27, first-class nun, to be established on the northeasterly side of the channel, 1000 feet southeasterly from the submerged end of the South Bulkhead wharf.

No. 28, second-class can, to be established on the northeasterly side of the channel, 1000 feet southeasterly from the submerged end of the South Bulkhead wharf.

No. 29, first-class nun, to be established on the northeasterly side of the channel, 1000 feet southeasterly from the submerged end of the South Bulkhead wharf.

No. 30, second-class can, to be established on the northeasterly side of the channel, 1000 feet southeasterly from the submerged end of the South Bulkhead wharf.

No. 31, first-class nun, to be established on the northeasterly side of the channel, 1000 feet southeasterly from the submerged end of the South Bulkhead wharf.

No. 32, second-class can, to be established on the northeasterly side of the channel, 1000 feet southeasterly from the submerged end of the South Bulkhead wharf.

No. 33, first-class nun, to be established on the northeasterly side of the channel, 1000 feet southeasterly from the submerged end of the South Bulkhead wharf.

No. 34, second-class can, to be established on the northeasterly side of the channel, 1000 feet southeasterly from the submerged end of the South Bulkhead wharf.

No. 35, first-class nun, to be established on the northeasterly side of the channel, 1000 feet southeasterly from the submerged end of the South Bulkhead wharf.

No. 36, second-class can, to be established on the northeasterly side of the channel, 1000 feet southeasterly from the submerged end of the South Bulkhead wharf.

No. 37, first-class nun, to be established on the northeasterly side of the channel, 1000 feet southeasterly from the submerged end of the South Bulkhead wharf.

No. 38, second-class can, to be established on the northeasterly side of the channel, 1000 feet southeasterly from the submerged end of the South Bulkhead wharf.

No. 39, first-class nun, to be established on the northeasterly side of the channel, 1000 feet southeasterly from the submerged end of the South Bulkhead wharf.

No. 40, second-class can, to be established on the northeasterly side of the channel, 1000 feet southeasterly from the submerged end of the South Bulkhead wharf.

No. 41, first-class nun, to be established on the northeasterly side of the channel, 1000 feet southeasterly from the submerged end of the South Bulkhead wharf.

No. 42, second-class can, to be established on the northeasterly side of the channel, 1000 feet southeasterly from the submerged end of the South Bulkhead wharf.

No. 43, first-class nun, to be established on the northeasterly side of the channel, 1000 feet southeasterly from the submerged end of the South Bulkhead wharf.

No. 44, second-class can, to be established on the northeasterly side of the channel, 1000 feet southeasterly from the submerged end of the South Bulkhead wharf.

No. 45, first-class nun, to be established on the northeasterly side of the channel, 1000 feet southeasterly from the submerged end of the South Bulkhead wharf.

No. 46, second-class can, to be established on the northeasterly side of the channel, 1000 feet southeasterly from the submerged end of the South Bulkhead wharf.

No. 47, first-class nun, to be established on the northeasterly side of the channel, 1000 feet southeasterly from the submerged end of the South Bulkhead wharf.

No. 48, second-class can, to be established on the northeasterly side of the channel, 1000 feet southeasterly from the submerged end of the South Bulkhead wharf.

No. 49, first-class nun, to be established on the northeasterly side of the channel, 1000 feet southeasterly from the submerged end of the South Bulkhead wharf.

No. 50, second-class can, to be established on the northeasterly side of the channel, 1000 feet southeasterly from the submerged end of the South Bulkhead wharf.

No. 51, first-class nun, to be established on the northeasterly side of the channel, 1000 feet southeasterly from the submerged end of the South Bulkhead wharf.

No. 52, second-class can, to be established on the northeasterly side of the channel, 1000 feet southeasterly from the submerged end of the South Bulkhead wharf.

No. 53, first-class nun, to be established on the northeasterly side of the channel, 1000 feet southeasterly from the submerged end of the South Bulkhead wharf.

No. 54, second-class can, to be established on the northeasterly side of the channel, 1000 feet southeasterly from the submerged end of the South Bulkhead wharf.

No. 55, first-class nun, to be established on the northeasterly side of the channel, 1000 feet southeasterly from the submerged end of the South Bulkhead wharf.

No. 56, second-class can, to be established on the northeasterly side of the channel, 1000 feet southeasterly from the submerged end of the South Bulkhead wharf.

No. 57, first-class nun, to be established on the northeasterly side of the channel, 1000 feet southeasterly from the submerged end of the South Bulkhead wharf.

No. 58, second-class can, to be established on the northeasterly side of the channel, 1000 feet southeasterly from the submerged end of the South Bulkhead wharf.

No. 59, first-class nun, to be established on the northeasterly side of the channel, 1000 feet southeasterly from the submerged end of the South Bulkhead wharf.

No. 60, second-class can, to be established on the northeasterly side of the channel, 1000 feet southeasterly from the submerged end of the South Bulkhead wharf.

No. 61, first-class nun, to be established on the northeasterly side of the channel, 1000 feet southeasterly from the submerged end of the South Bulkhead wharf.

No. 62, second-class can, to be established on the northeasterly side of the channel, 1000 feet southeasterly from the submerged end of the South Bulkhead wharf.

No. 63, first-class nun, to be established on the northeasterly side of the channel, 1000 feet southeasterly from the submerged end of the South Bulkhead wharf.

No. 64, second-class can, to be established on the northeasterly side of the channel, 1000 feet southeasterly from the submerged end of the South Bulkhead wharf.

No. 65, first-class nun, to be established on the northeasterly side of the channel, 1000 feet southeasterly from the submerged end of the South Bulkhead wharf.

No. 66, second-class can, to be established on the northeasterly side of the channel, 1000 feet southeasterly from the submerged end of the South Bulkhead wharf.

No. 67, first-class nun, to be established on the northeasterly side of the channel, 1000 feet southeasterly from the submerged end of the South Bulkhead wharf.

No. 68, second-class can, to be established on the northeasterly side of the channel, 1000 feet southeasterly from the submerged end of the South Bulkhead wharf.

No. 69, first-class nun, to be established on the northeasterly side of the channel, 1000 feet southeasterly from the submerged end of the South Bulkhead wharf.

No. 70, second-class can, to be established on the northeasterly side of the channel, 1000 feet southeasterly from the submerged end of the South Bulkhead wharf.

No. 71, first-class nun, to be established on the northeasterly side of the channel, 1000 feet southeasterly from the submerged end of the South Bulkhead wharf.

No. 72, second-class can, to be established on the northeasterly side of the channel, 1000 feet southeasterly from the submerged end of the South Bulkhead wharf.

No. 73, first-class nun, to be established on the northeasterly side of the channel, 1000 feet southeasterly from the submerged end of the South Bulkhead wharf.

No. 74, second-class can, to be established on the northeasterly side of the channel, 1000 feet southeasterly from the submerged end of the South Bulkhead wharf.

No. 75, first-class nun, to be established on the northeasterly side of the channel, 1000 feet southeasterly from the submerged end of the South Bulkhead wharf.

No. 76, second-class can, to be established on the northeasterly side of the channel, 1000 feet southeasterly from the submerged end of the South Bulkhead wharf.

No. 77, first-class nun, to be established on the northeasterly side of the channel, 1000 feet southeasterly from the submerged end of the South Bulkhead wharf.

No. 78, second-class can, to be established on the northeasterly side of the channel, 1000 feet southeasterly from the submerged end of the South Bulkhead wharf.

No. 79, first-class nun, to be established on the northeasterly side of the channel, 1000 feet southeasterly from the submerged end of the South Bulkhead wharf.

No. 80, second-class can, to be established on the northeasterly side of the channel, 1000 feet southeasterly from the submerged end of the South Bulkhead wharf.

No. 81, first-class nun, to be established on the northeasterly side of the channel, 1000 feet southeasterly from the submerged end of the South Bulkhead wharf.

No. 82, second-class can, to be established on the northeasterly side of the channel, 1000 feet southeasterly from the submerged end of the South Bulkhead wharf.

No. 83, first-class nun, to be established on the northeasterly side of the channel, 1000 feet southeasterly from the submerged end of the South Bulkhead wharf.

No. 84, second-class can, to be established on the northeasterly side of the channel, 1000 feet southeasterly from the submerged end of the South Bulkhead wharf.

No. 85, first-class nun, to be established on the northeasterly side of the channel, 1000 feet southeasterly from the submerged end of the South Bulkhead wharf.

No. 86, second-class can, to be established on the northeasterly side of the channel, 1000 feet southeasterly from the submerged end of the South Bulkhead wharf.

No. 87, first-class nun, to be established on the northeasterly side of the channel, 1000 feet southeasterly from the submerged end of the South Bulkhead wharf.

No. 88, second-class can, to be established on the northeasterly side of the channel, 1000 feet southeasterly from the submerged end of the South Bulkhead wharf.

No. 89, first-class nun, to be established on the northeasterly side of the channel, 1000 feet southeasterly from the submerged end of the South Bulkhead wharf.

No. 90, second-class can, to be established on the northeasterly side of the channel, 1000 feet southeasterly from the submerged end of the South Bulkhead wharf.

No. 91, first-class nun, to be established on the northeasterly side of the channel, 1000 feet southeasterly from the submerged end of the South Bulkhead wharf.

No. 92, second-class can, to be established on the northeasterly side of the channel, 1000 feet southeasterly from the submerged end of the South Bulkhead wharf.

No. 93, first-class nun, to be established on the northeasterly side of the channel, 1000 feet southeasterly from the submerged end of the South Bulkhead wharf.

No. 94, second-class can, to be established on the northeasterly side of the channel, 1000 feet southeasterly from the submerged end of the South Bulkhead wharf.

No. 95, first-class nun, to be established on the northeasterly side of the channel, 1000 feet southeasterly from the submerged end of the South Bulkhead wharf.

No. 96, second-class can, to be established on the northeasterly side of the channel, 1000 feet southeasterly from the submerged end of the South Bulkhead wharf.

No. 97, first-class nun, to be established on the northeasterly side of the channel, 1000 feet southeasterly from the submerged end of the South Bulkhead wharf.

No. 98, second-class can, to be established on the northeasterly side of the channel, 1000 feet southeasterly from the submerged end of the South Bulkhead wharf.

No. 99, first-class nun, to be established on the northeasterly side of the channel, 1000 feet southeasterly from the submerged end of the South Bulkhead wharf.

No. 100, second-class can, to be established on the northeasterly side of the channel, 1000 feet southeasterly from the submerged end of the South Bulkhead wharf.

No. 101, first-class nun, to be established on the northeasterly side of the channel, 1000 feet southeasterly from the submerged end of the South Bulkhead wharf.

No. 102, second-class can, to be established on the northeasterly side of the channel, 1000 feet southeasterly from the submerged end of the South Bulkhead wharf.

No. 103, first-class nun, to be established on the northeasterly side of the channel, 1000 feet southeasterly from the submerged end of the South Bulkhead wharf.

No. 104, second-class can, to be established on the northeasterly side of the channel, 1000 feet southeasterly from the submerged end of the South Bulkhead wharf.

No. 105, first-class nun, to be established on the northeasterly side of the channel, 1000 feet southeasterly from the submerged end of the South Bulkhead wharf.

No. 106, second-class can, to be established on the northeasterly side of the channel, 1000 feet southeasterly from the submerged end of the South Bulkhead wharf.

No. 107, first-class nun, to be established on the northeasterly side of the channel, 1000 feet southeasterly from the submerged end of the South Bulkhead wharf.

No. 108, second-class can, to be established on the northeasterly side of the channel, 1000 feet southeasterly from the submerged end of the South Bulkhead wharf.

No. 109, first-class nun, to be established on the northeasterly side of the channel, 1000 feet southeasterly from the submerged end of the South Bulkhead wharf.

No. 110, second-class can, to be established on the northeasterly side of the channel, 1000 feet southeasterly from the submerged end of the South Bulkhead wharf.

No. 111, first-class nun, to be established on the northeasterly side of the channel, 1000 feet southeasterly from the submerged end of the South Bulkhead wharf.

No. 112, second-class can, to be established on the northeasterly side of the channel, 1000 feet southeasterly from the submerged end of the South Bulkhead wharf.

No. 113, first-class nun, to be established on the northeasterly side of the channel, 1000 feet southeasterly from the submerged end of the South Bulkhead wharf.

No. 114, second-class can, to be established on the northeasterly side of the channel, 1000 feet southeasterly from the submerged end of the South Bulkhead wharf.

No. 115, first-class nun, to be established on the northeasterly side of the channel, 1000 feet southeasterly from the submerged end of the South Bulkhead wharf.

No. 116, second-class can, to be established on the northeasterly side of the channel, 1000 feet southeasterly from the submerged end of the South Bulkhead wharf.

No. 117, first-class nun, to be established on the northeasterly side of the channel, 1000 feet southeasterly from the submerged end of the South Bulkhead wharf.

No. 118, second-class can, to be established on the northeasterly side of the channel, 1000 feet southeasterly from the submerged end of the South Bulkhead wharf.

No. 119, first-class nun, to be established on the northeasterly side of the channel, 1000 feet southeasterly from the submerged end of the South Bulkhead wharf.

No. 120, second-class can, to be established on the northeasterly side of the channel, 1000 feet southeasterly from the submerged end of the South Bulkhead wharf.

No. 121, first-class nun, to be established on the northeasterly side of the channel, 1000 feet southeasterly from the submerged end of the South Bulkhead wharf.

No. 122, second-class can, to be established on the northeasterly side of the channel, 1000 feet southeasterly from the submerged end of the South Bulkhead wharf.

No. 123, first-class nun, to be established on the northeasterly side of the channel, 1000 feet southeasterly from the submerged end of the South Bulkhead wharf.

No. 124, second-class can, to be established on the northeasterly side of the channel, 1000 feet southeasterly from the submerged end of the South Bulkhead wharf.

No. 125, first-class nun, to be established on the northeasterly side of the channel, 1000 feet southeasterly from the submerged end of the South Bulkhead wharf.

No. 126, second-class can, to be established on the northeasterly side of the channel, 1000 feet southeasterly from the submerged end of the South Bulkhead wharf.

No. 127, first-class nun, to be established on the northeasterly side of the channel, 1000 feet southeasterly from the submerged end of the South Bulkhead wharf.

No. 128, second-class can, to be established on the northeasterly side of the channel, 1000 feet southeasterly from the submerged end of the South Bulkhead wharf.

No. 129, first-class nun, to be established on the northeasterly side of the channel, 1000 feet southeasterly from the submerged end of the South Bulkhead wharf.

No. 130, second-class can, to be established on the northeasterly side of the channel, 1000 feet southeasterly from the submerged end of the South Bulkhead wharf.

No. 131, first-class nun, to be established on the northeasterly side of the channel, 1000 feet southeasterly from the submerged end of the South Bulkhead wharf.

No. 132, second-class can, to be established on the northeasterly side of the channel, 1000 feet southeasterly from the submerged end of the South Bulkhead wharf.

No. 133, first-class nun, to be established on the northeasterly side of the channel, 1000 feet southeasterly from the submerged end of the South Bulkhead wharf.

No. 134, second-class can, to be established on the northeasterly side of the channel, 1000 feet southeasterly from the submerged end of the South Bulkhead wharf.

No. 135, first-class nun, to be established on the northeasterly side of the channel, 1000 feet southeasterly from the submerged end of the South Bulkhead wharf.

No. 136, second-class can, to be established on the northeasterly side of the channel, 1000 feet southeasterly from the submerged end of the South Bulkhead wharf.

No. 137, first-class nun, to be established on the northeasterly side of the channel, 1000 feet southeasterly from the submerged end of the South Bulkhead wharf.

No. 138, second-class can, to be established on the northeasterly side of the channel, 1000 feet southeasterly from the submerged end of the South Bulkhead wharf.

No. 139, first-class nun, to be established on the northeasterly side of the channel, 1000 feet southeasterly from the submerged end of the South Bulkhead wharf.

No. 140, second-class can, to be established on the northeasterly side of the channel, 1000 feet southeasterly from the submerged end of the South Bulkhead wharf.

No. 141, first-class nun, to be established on the northeasterly side of the channel, 1000 feet southeasterly from the submerged end of the South Bulkhead wharf.

No. 142, second-class can, to be established on the northeasterly side of the channel, 1000 feet southeasterly from the submerged end of the South Bulkhead wharf.

No. 143, first-class nun, to be established on the northeasterly side of the channel, 1000 feet southeasterly from the submerged end of the South Bulkhead wharf.

No. 144, second-class can, to be established on the northeasterly side of the channel, 1000 feet southeasterly from the submerged end of the South Bulkhead wharf.

No. 145, first-class nun, to be established on the northeasterly side of the channel, 1000 feet southeasterly from the submerged end of the South Bulkhead wharf.

No. 146, second-class can, to be established on the northeasterly side of the channel, 1000 feet southeasterly from the submerged end of the South Bulkhead wharf.

No. 147, first-class nun, to be established on the northeasterly side of the channel, 1000 feet southeasterly from the submerged end of the South Bulkhead wharf.

No. 148, second-class can, to be established on the northeasterly side of the channel, 1000 feet southeasterly from the submerged end of the South Bulkhead wharf.

No. 149, first-class nun, to be established on the northeasterly side of the channel, 1000 feet southeasterly from the submerged end of the South Bulkhead wharf.

No. 150, second-class can, to be established on the northeasterly side of the channel, 1000 feet southeasterly from the submerged end of the South Bulkhead wharf.

No. 151, first-class nun, to be established on the northeasterly side of the channel, 1000 feet southeasterly from the submerged end of the South Bulkhead wharf.

No. 152, second-class can, to be established on the northeasterly side of the channel, 1000 feet southeasterly from the submerged end of the South Bulkhead wharf.

No. 153, first-class nun, to be established on the northeasterly side of the channel, 1000 feet southeasterly from the submerged end of the South Bulkhead wharf.

No. 154, second-class can, to be established on the northeasterly side of the channel, 1000 feet southeasterly from the submerged end of the South Bulkhead wharf.

No. 155, first-class nun, to be established on the northeasterly side of the channel, 1000 feet southeasterly from the submerged end of the South Bulkhead wharf.

No. 156, second-class can, to be established on the northeasterly side of the channel, 1000 feet southeasterly from the submerged end of the South Bulkhead wharf.

No. 157, first-class nun, to be established on the northeasterly side of the channel, 1000 feet southeasterly from the submerged end of the South Bulkhead wharf.

No. 158, second-class can, to be established on the northeasterly side of the channel, 1000 feet southeasterly from the submerged end of the South Bulkhead wharf.

No. 159, first-class nun, to be established on the northeasterly side of the channel, 1000 feet southeasterly from the submerged end of the South Bulkhead wharf.

No. 160, second-class can, to be established on the northeasterly side of the channel, 1000 feet southeasterly from the submerged end of the South Bulkhead wharf.

No. 161, first-class nun, to be established on the northeasterly side of the channel, 1000 feet southeasterly from the submerged end of the South Bulkhead wharf.

No. 162, second-class can, to be established on the northeasterly side of the channel, 1000 feet southeasterly from the submerged end of the South Bulkhead wharf.

No. 163, first-class nun, to be established on the northeasterly side of the channel, 1000 feet southeasterly from the submerged end of the South Bulkhead wharf.

No. 164, second-class can, to be established on the northeasterly side of the channel, 1000 feet southeasterly from the submerged end of the South Bulkhead wharf.

No. 165, first-class nun, to be established on the northeasterly side of the channel, 1000 feet southeasterly from the submerged end of the South Bulkhead wharf.

No. 166, second-class can, to be established on the northeasterly side of the channel, 1000 feet southeasterly from the submerged end of the South Bulkhead wharf.

No. 167, first-class nun, to be established on the northeasterly side of the channel, 1000 feet southeasterly from the submerged end of the South Bulkhead wharf.

No. 168, second-class can, to be established on the northeasterly side of the channel, 1000 feet southeasterly from the submerged end of the South Bulkhead wharf.

No. 169, first-class nun, to be established on the northeasterly side of the channel, 1000 feet southeasterly from the submerged end of the South Bulkhead wharf.

No. 170, second-class can, to be established on the northeasterly side of the channel, 1000 feet southeasterly from the submerged end of the South Bulkhead wharf.

No. 171, first-class nun, to be established on the northeasterly side of the channel, 1000 feet southeasterly from the submerged end of the South Bulkhead wharf.

No. 172, second-class can, to be established on the northeasterly side of the channel, 1000 feet southeasterly from the submerged end of the South Bulkhead wharf.

No. 173, first-class nun, to be established on the northeasterly side of the channel, 1000 feet southeasterly from the submerged end of the South Bulkhead wharf.

No. 174, second-class can, to be established on the northeasterly side of the channel, 1000 feet southeasterly from the submerged end of the South Bulkhead wharf.

No. 175, first-class nun, to be established on the northeasterly side of the channel, 1000 feet southeasterly from the submerged end of the South Bulkhead wharf.

No. 176, second-class can, to be established on the northeasterly side of the channel, 1000 feet southeasterly from the submerged end of the South Bulkhead wharf.

No. 177, first-class nun, to be established on the northeasterly side of the channel, 1000 feet southeasterly from the submerged end of the South Bulkhead wharf.

No. 178, second-class can, to be established on the northeasterly side of the channel, 1000 feet southeasterly from the submerged end of the South Bulkhead wharf.

No. 179, first-class nun, to be established on the northeasterly side of the channel, 1000 feet southeasterly from the submerged end of the South Bulkhead wharf.

No. 180, second-class can, to be established on the northeasterly side of the channel, 1000 feet southeasterly from the submerged end of the South Bulkhead wharf.

No. 181, first-class nun, to be established on the northeasterly side of the channel, 1000 feet southeasterly from the submerged end of the South Bulkhead wharf.

No. 182, second-class can, to be established on the northeasterly side of the channel, 1000 feet southeasterly from the submerged end of the South Bulkhead wharf.

No. 183, first-class nun, to be established on the northeasterly side of the channel, 1000 feet southeasterly from the submerged end of the South Bulkhead wharf.

No. 184, second-class can, to be established on the northeasterly side of the channel, 1000 feet southeasterly from the submerged end of the South Bulkhead wharf.

No. 185, first-class nun, to be established on the northeasterly side of the channel, 1000 feet southeasterly from the submerged end of the South Bulkhead wharf.

No. 186, second-class can, to be established on the northeasterly side of the channel, 1000 feet southeasterly from the submerged end of the South Bulkhead wharf.

No. 187, first-class nun, to be established on the northeasterly side of the channel, 1000 feet southeasterly from the submerged end of the South Bulkhead wharf.

No. 188, second-class can, to be established on the northeasterly side of the channel, 1000 feet southeasterly from the submerged end of the South Bulkhead wharf.

No. 189, first-class nun, to be established on the northeasterly side of the channel, 1000 feet southeasterly from the submerged end of the South Bulkhead wharf.

No. 190, second-class can, to be established on the northeasterly side of the channel, 1000 feet southeasterly from the submerged end of the South Bulkhead wharf.

No. 191, first-class nun, to be established on the northeasterly side of the channel, 1000 feet southeasterly from the submerged end of the South Bulkhead wharf.

No. 192, second-class can, to be established on the northeasterly side of the channel, 1000 feet southeasterly from the submerged end of the South Bulkhead wharf.

No. 193, first-class nun, to be established on the northeasterly side of the channel, 1000 feet southeasterly from the submerged end of the South Bulkhead wharf.

No. 194, second-class can, to be established on the northeasterly side of the channel, 1000 feet southeasterly from the submerged end of the South Bulkhead wharf.

No. 195, first-class nun, to be established on the northeasterly side of the channel, 1000 feet southeasterly from the submerged end of the South Bulkhead wharf.

No. 196, second-class can, to be established on the northeasterly side of the channel, 1000 feet southeasterly from the submerged end of the South Bulkhead wharf.

No. 197, first-class nun, to be established on the northeasterly side of the channel, 1000 feet southeasterly from the submerged end of the South Bulkhead wharf.

No. 198, second-class can, to be established on the northeasterly side of the channel, 1000 feet southeasterly from the submerged end of the South Bulkhead wharf.

No. 199, first-class nun, to be established on the northeasterly side of the channel, 1000 feet southeasterly from the submerged end of the South Bulkhead wharf.

No. 200, second-class can, to be established on the northeasterly side of the channel, 1000 feet southeasterly from the submerged end of the South Bulkhead wharf.

No. 201, first-class nun, to be established on the northeasterly side of the channel, 1000 feet southeasterly from the submerged end of the South Bulkhead wharf.

No. 202, second-class can, to be established on the northeasterly side of the channel, 1000 feet southeasterly from the submerged end of the South Bulkhead wharf.

No. 203, first-class nun, to be established on the northeasterly side of the channel, 1000 feet southeasterly from the submerged end of the South Bulkhead wharf.

No. 204, second-class can, to be established on the northeasterly side of the channel, 1000 feet southeasterly from the submerged end of the South Bulkhead wharf.

No. 205, first-class nun, to be established on the northeasterly side of the channel, 1000 feet southeasterly from the submerged end of the South Bulkhead wharf.

No. 206, second-class can, to be established on the northeasterly side of the channel, 1000 feet southeasterly from the submerged end of the South Bulkhead wharf.

No. 207, first-class nun, to be established on the northeasterly side of the channel, 1000 feet southeasterly from the submerged end of the South Bulkhead wharf.

No. 208, second-class can, to be established on the northeasterly side of the channel, 1000 feet southeasterly from the submerged end of the South Bulkhead wharf.

No. 209, first-class nun, to be established on the northeasterly side of the channel, 1000 feet southeasterly from the submerged end of the South Bulkhead wharf.

No. 210, second-class can, to be established on the northeasterly side of the channel, 1000 feet southeasterly from the submerged end of the South Bulkhead wharf.

No. 211, first-class nun, to be established on the northeasterly side of the channel, 1000 feet southeasterly from the submerged end of the South Bulkhead wharf.

No. 212, second-class can, to be established on the northeasterly side of the channel, 1000 feet southeasterly from the submerged end of the South Bulkhead wharf.

No. 213, first-class nun, to be established on the northeasterly side of the channel, 1000 feet southeasterly from the submerged end of the South Bulkhead wharf.

No. 214, second-class can, to be established on the northeasterly side of the channel, 1000 feet southeasterly from the submerged end of the South Bulkhead wharf.

No. 215, first-class nun, to be established on the northeasterly side of the channel, 1000 feet southeasterly from the submerged end of the South Bulkhead wharf.

No. 216, second-class can, to be established on the northeasterly side of the channel, 1000 feet southeasterly from the submerged end of the South Bulkhead wharf.

No. 217, first-class nun, to be established on the northeasterly side of the channel, 1000 feet southeasterly from the submerged end of the South Bulkhead wharf.

No. 218, second-class can, to be established on the northeasterly side of the channel, 1000 feet southeasterly from the submerged end of the South Bulkhead wharf.

No. 219, first-class nun, to be established on the northeasterly side of the channel, 1000 feet southeasterly from the submerged end of the South Bulkhead wharf.

No. 220, second-class can, to be established on the northeasterly side of the channel, 1000 feet southeasterly from the submerged end of the South Bulkhead wharf.

No. 221, first-class nun, to be established on the northeasterly side of the channel, 1000 feet southeasterly from the submerged end of the South Bulkhead wharf.

No. 222, second-class can, to be established on the northeasterly side of the channel, 1000 feet southeasterly from the submerged end of the South Bulkhead wharf.

No. 223, first-class nun, to be established on the northeasterly side of the channel, 1000 feet southeasterly from the submerged end of the South Bulkhead wharf.

No. 224, second-class can, to be established on the northeasterly side of the channel, 1000 feet southeasterly from the submerged end of the South Bulkhead wharf.

No. 225, first-class nun, to be established on the northeasterly side of the channel, 1000 feet southeasterly from the submerged end of the South Bulkhead wharf.

No. 226, second-class can, to be established on the northeasterly side of the channel, 1000 feet southeasterly from the submerged end of the South Bulkhead wharf.

No. 227, first-class nun, to be established on the northeasterly side of the channel, 1000 feet southeasterly from the submerged end of the South Bulkhead wharf.

No. 228, second-class can, to be established on the northeasterly side of the channel, 1000 feet southeasterly from the submer

THE CITY IN BRIEF

So mote it be!

TODAY AND TONIGHT.

THEATERS.

Belasco—"The Garden of Lies"..... 2:15 p.m.
Burbank—"The Lion and the Mouse"... 8:15 p.m.
Grand—"The Love Tales of Hoffman" 2:15 and 8:15 p.m.
Majestic—"The Prince of Tonight"..... 8:15 p.m.
Los Angeles—Vaudeville ..... 1:45 and 7:30 p.m.
Orpheum—Vaudeville ..... 2:15 and 8:15 p.m.

PUBLIC MEETINGS.

At City Hall—Council meeting..... 10 a.m.

FREE LECTURE.

San Joaquin Valley—Free information given in talks and by exhibitions of stereopticon views, daily, at No. 621 South Spring street, at..... 8 p.m.
"THE LAND AND ITS FATNESS."
Permanent exhibit at the Chamber of Commerce building on Broadway.
BUREAU OF INFOPMATION.
Times Branch Office, No. 531 South Spring street.

NEWS AND BUSINESS.

City Teachers' Club Election.

The Los Angeles City Teachers' Club will hold its annual election today at 4 o'clock p.m. in the Y.W.C.A.

Character of Washington.

Rev. Albert Hatcher Smith of Pasadena will address Eachscholtzia Chapter, Daughters of the American Revolution, this afternoon at 2:30 o'clock, in the Ebell Clubhouse. His subject will be, "Religious Phases in the Character of George Washington." Miss Evelyn Jones will sing, accompanied by Mrs. Martindale.

Paint 'Em White.

Notices are being sent to the patrons of the rural delivery routes requesting them to paint their mail boxes white. The department believes this color will distinguish the boxes so as to make it easier for the carriers. It is also expected that small boys who are often caught throwing stones at mail boxes will have a wholesome respect for the white boxes when they learn they will be prosecuted for defacing them.

Reads to Students.

Yesterday the students of St. Vincent's College and the pupils of St. Mary's Academy were entertained in the college hall by Mr. Griffith, A.M., who gave splendid interpretations of Dante's "Divine Comedy" and Shakespeare's "Richard III." Mr. Griffith tours the continent twice each year, giving readings in all of the large cities. On May 28 he will sail for Europe, where he will be heard in the universities of England and Ireland.

Change in Cigar Firm.

Isi Klingenstein, vice-president and manager of the Kingsbaker-Klingenstein Company (Inc.), pioneer wholesale cigar dealers of this city, has purchased the controlling interest in the company, and reorganized it with the following officers: President and general manager, Isi Klingenstein; vice-presidents, Joe Sunderland and W. H. Conner; secretary and treasurer, M. Feilheimer. The retiring Kingsbaker Brothers are well and favorably known in Los Angeles business circles.

For Harbor Entrance Change.

The Los Angeles Dock and Terminal Company has applied to the War Department for permission to narrow the entrance to the harbor at Long Beach. The plan is to make the opening only 250 feet wide by means of two spurs at the ocean end of the present jetties. The bottom will be dredged. Plans of the proposed changes are now on file in the office of Lieut. Leeds, Corps of Engineers, U.S.A. Objections based on navigation interests can be filed up to the 11th inst.

College Men's Banquet.

The College Men's Association will hold a meeting and banquet at the Westminster Hotel at 6:30 o'clock p. m. tomorrow. The Committee on Nominations will report the following-named persons for officers of the association: President, Lyn Helm; vice-presidents, Dr. A. S. Lobingier, Bishop Conaty, Max Loewenthal; secretary-treasurer, Henry K. Norton. Any ten members may offer other tickets. Dana W. Bartlett will speak on "The Foreign Element in Our Cities," and Robert Watchorn on "The World's Extremity, America's Opportunity."

In Central Park Today.

The Municipal Band, Harley Hamilton, director, will give the following programme in Central Park today at 2:30 p.m.: "Falcon March" (Chambers;) "Wiener Blut Waltze" (Strauss;) "Spanish Suite" (Lacome;) "Traumerie" (Schumann;) "First Heart Throbs" (Ellenberg;) overture to "Der Tombour de Garde" (Titl;) "Pizzicatto Polka" (Strauss;) "Love's Dream After the Ball" (Czibulka;) Porto Rican dance, "Rosita" (Missud;) grand march from "Tannhauser" (Wagner.)

Capitola Speakers to Come Here.

The advance guard of the Y.W.C.A. delegation to the Capitola conference returned home yesterday, and announces an echo meeting to be held in the Association auditorium on Sunday afternoon at 4 o'clock. Among the speakers will be Rev. William H. W. Boyle of Lake Forest, Ill., who delivered a series of addresses at the conference. On Thursday evening, April 14, Miss Caroline MacDonald, national secretary for Japan, who conducted one of the normal classes at Capitola, will present a stereopticon lecture on Japan, in the Association auditorium.

Light Pole Defect Cured.

A little defect in the right of the Edison Electric Company to maintain its lines along the county highways was cured yesterday by a somewhat bulky ordinance, which was passed by the Board of Supervisors. Heretofore, the company has had a franchise to pass along certain roads, but they were not given the right to pass over others. As the concern expects to expand materially and float a large bond issue, its attorneys decided that it would be a good plan to have no little technicalities standing in the way and appealed to the Supervisors for a new ordinance.

Kills Himself on Railroad.

An unknown man shot himself through the head late yesterday evening and was found dead at about 7 o'clock by a section gang on the Pacific Electric near Compton. A nickel-plated revolver still clutched in the man's hand, and the character of the wound in his temple, made it obvious to the Coroner that it was suicide. Nothing was found on the boy except $1.05, a letter in Norwegian or Swedish, which no one up to a late hour last night had been able to read. The body was taken to Bise's morgue at Compton.

Still After a High School.

To advocate the movement to secure a High School for East Los Angeles, a mass meeting was held in the East Los Angeles Methodist Church, on North Workman street, last evening. Between 200 and 300 parents attended, and resolutions asking for a High School were drawn up and will be presented to the Board of Education. The resolutions will be circulated throughout the East Side. The speakers at last night's meeting were Rev. William E. Mason, Prof. J. V. Gilbert, Mrs. S. A. W. Carver and Mrs. J. M. Beatty. Ex-Judge William T. Kendrick presided.

Land Seekers Merely Speculators.

It is evident that a number of persons who represented themselves to be eager to farm in the Yuma reclamation district were merely speculators. So far about a score of the successful ones in the drawings have defaulted in their first payments. The order of the Department of the Interior, forbidding any assignment of homestead rights, put a quietus on the scheme to sell their rights. When the payments were defaulted on various units, Receiver Robinson of the local Land Office held auctions. For the privilege to die on the open units, nine persons paid from $2 to $36 yesterday. Where there is only one filing on a certain unit, it is not necessary to pay a bonus for selecting that particular unit.

GETS MEXICAN CONCESSION.

MEXICO CITY, April 4.—[Exclusive Dispatch.] The Southern Pacific Railway Company of Mexico has been granted a concession by the Federal government to build a branch line from Quila to Dorado. The construction of the line will be started as soon as the survey can be made and approved, it is announced.

BREVITIES.

For linotype machine composition, all faces and measures, at reduced prices, apply to The Times Linotype School, corner San Fernando and College streets; telephone Main 8200. Students wanted to learn operating; good trade; salaries high.

Automobilists are invited to examine our new stock of Auto Dusters. All the latest materials from linens to silks and gaberdines are here. Sizes up to 50. Extra big values at $2.00 to $20.00. Harris & Frank, 437-443 S. Spring st.

To Let—office space and desk room also commodious quarters for exhibition purposes in the Times Branch Office, ground floor, 533 S. Spring st. Central location, fine hardwood finish throughout. Apply on premises.

Replies to The Times Want Ads, addressed to the Branch Office, No. 531 South Spring, may be left for delivery at the Main Office. They will be promptly sent to the Branch Office.

Southern California Standard Guide Book, by the Los Angeles Times. Price $1; by mail, 10c extra. Address Times-Mirror Printing and Binding House, 110 N. Broadway, Los Angeles.

Headquarters for tourists and all others to get best meal in city for 25 cents, both at Hotel Rossiyn and Natick House, Sunday evening dinners 35 cents. Hart Bros., Props.

Canadian Club meets tonight in Women's Clubhouse, 940 South Figueroa. Good programme and dancing. All Canadains and friends invited.

Dr. Garfield, optician, 417 Grant Bldg. Artificial eyes, Delany's, 309 Spring.

VITAL RECORD.

MARRIAGE LICENSES.

The following marriage licenses were issued yesterday. Name and age given.

ANDERSON—JACOBSON. Arthur A. Anderson, 25; Jennie C. Jacobson, 22.
ARGALL—BLATTENBERGER. William J. Argall 27; Florence Blattenberger, 25.
BLANKENSHIP—HAVERKOCH. Edward E. Blankenship, 40; Emma Haverkoch, 33.
BOWIE—WALKER. Walter E. Bowie, 24; Ebell Belle Walker, 24.
EMERY—GOODWIN. Arthur Emery, 21; Lottie Goodwin, 20.
GIAMONI—REGIOLI. Emilio Giamoni, 29; Stella Regoli, 27.
HARMON—WING. John Harmon, 22; Bessie A. Wing, 18.
HERNANDEZ—BUENO. Albert Hernandez, 27; Beatrice Bueno, 19.
KOONS—CAMP. Ernest T. Koons, 29; Awilda W. Camp, 22.
LOOMIS—HOSLER. Charles C. Loomis, 27; Nina L. Hosler, 24.
M'CLURE—JANES. David G. McClure, 73; Addie Janes, 67.
PADGETT—HANNIFF. Percy Padgett, 22; Grace O. Hannif, 18.
ROONEY—TURNER. Henry M. Rooney, 21; May V. Turner, 22.
STOCKWELL—BREWN. Ralph F. Stockwell, 20; Edyth Brown, 18.
TURNER—STEARNS. Arthur Turner, 24; Mabel Stearns, 21.
UNDERWOOD—KIRKHAM. Harry C. Underwood, 24; Nettie A. Kirkham, 22.
VERNOLA—MACCHIAROLA. Frank Vernola, 21; Antoinette Macchiarola, 17.
WALDENHAUER—TANEZAS. Carl Waldenhauer, 40; Justina Tanezas, 20.
WILSON—NYE. Hugh W. Wilson, 27; Blanche Nye, 18.
YOUNG—GROGHAN. Christopher Young, 28; Florence Grogan, 25.

BIRTHS.

Names, sex, place and date of birth.

CRENSHAW. Margerat and Loren, Daughter. 1317 Wilton Place. April 3.
HOWLETT. Minnie and Henry, Boy. 1246½ Georgia street. April 5.
KLIENE. Mr. and Mrs. A. J. Daughter. Eagle Rock Valley. April 1.
WILLIAMS. Mr. and Mrs. Andrew, Twin girls. 2235 West Thirtieth street. April 2.

DIVORCE SUITS FILED.

CAULDWELL. Violet against Albert.
HESS. Hannah against Alloy.
LUKASH. Frances against Joseph.
M'DERMOTT. Laura E. against Peter H.

OFFICIAL DEATH LIST.

Name and place of death—	Age.	Date.
ALOI, Joe. Los Angeles	8	mos. 2
BELL, Alameda. Los Angeles	59	2
BROWN, Elmer. Los Angeles	11	mos. 2
BROWN, Belle. Los Angeles	47	2
DONAVAN, Angela. Los Angeles	21	2
FRANKLIN, Ellen. Los Angeles	63	2
HOWARD, Edward. Los Angeles	28	2
JACOBSON, H. Los Angeles	1	4
MORSE, Alice. Los Angeles	53	4
RING, Nannie. Los Angeles	50	2
RIXAN, Charlotte. Los Angeles	54	2
TAYLOR, Metta. Los Angeles	60	4

DEATHS.

With Funeral Announcements.

BARLOW. At 1842 Tennessee street, April 4, 1910, Ida J. Barlow.
Funeral services will be held at her late residence, Thursday at 10 o'clock. Friends invited. Interment, Rosedale Cemetery.
BOX. At Hewitt Station, Cal., April 2, 1910, Benjamin F. Box, aged 70 years.
Remains at Bresee Brothers. Funeral services will be held at the Grand View Cemetery Tuesday at 11 o'clock.
CROWELL. April 4, at his late residence, No. 265 North Fickett street, C. C. Crowell.
Funeral announcement later, awaiting arrival of his sons from the East.
FAIRBANKS. In this city, April 3, 1910, Warren P. Fairbanks, aged 33 years.
Remains at Bresee Brothers. Interment, Philadelphia, Pa.
HESKINS. At Redlands, Cal., April 3, Patrick, beloved husband of Elizabeth Heskins, aged 75 years.
Funeral Wednesday, April 6, at 8 a.m., from parlors of Cunningham & O'Connor. Requiem mass at Sacred Heart Church at 9 a.m. Interment, Calvary Cemetery.
HOLLOWAY. April 4, 1910, Mrs. Lucetta Holloway, widow of the late Nathan Monroe Holloway, and mother of Mrs. Horace Marvin Russell, Los Angeles, Cal.; Mrs. W. McD. Shaw, Covington, Ky., and Mr. W. B. Holloway, Seattle, Wash.
Services and interment private, April 5, 1910, at 10:30 a.m.
LINEHARGER. At his late residence, No. 124 West Forty-first street, this city, April 2, 1910, Lewis Linehargar, aged 74 years.
Funeral from the chapel of Pierce Bros. & Co., Tuesday, April 5, at 2 p.m. (Ventura, Santa Paula and Fullerton papers please copy.) Friends invited.
W., George T., A. Marvin McPadden and Margarite Taylor, Jennie M. Woodruff, Jessie M. Ketchum, aged 74 years.
Funeral from the chapel of Peck & Chase Co., 1213 South Figueroa street, Wednesday, April 6, at 10 o'clock. Friends invited. (Ventura, Cal., papers please copy.)
MORGAN. April 3, Delia Morgan, aged 63 years.
Funeral from the residence, No. 1719 Hobart boulevard, today at 2 p.m. Interment, Rosedale Cemetery.
MORSE. In this city, April 4, 1910, Alice Scofield Morse, aged 53 years.
Remains at Bresee Brothers. Interment, Elgin, Ill.
MURPHY. April 3, at No. 360 Temple street, Daniel R. Murphy, a native of California, aged 43 years.
Remains at parlors of Cunningham & O'Connor. Interment, San Jose, Cal.
RIXON. At 737 South Bonnie Brae street, Charlotte A., beloved wife of Charles Rixon, mother of Mrs. H. B. Reynolds, Eugenia and Edgar Rixon.
Funeral from Sutch's chapel, 842 South Figueroa street, Tuesday morning at 10 a.m.
STEWART. At Oxnard, April 3, 1910, Helen A. Stewart, aged 72 years, mother of I. W. Stewart, Sada E. Stewart and Helen W. Stewart.
Burial from home of Mrs. M. S. Dimmick, Sunday, 1216 Westlake avenue. Funeral notice later.
STRICKLAND. In this city, April 4, Claud C., youngest son of John and Susan B. Strickland, aged 2 years.
Funeral from parlors of Pierce Bros. & Co., No. 216 South Flower street, Tuesday, April 5, at 3 p.m.
SWATHING. At No. 1719 Ellendale Place, David Tailor Swathing of Pierce, Ariz., aged 65 years.
Remains at Sutch's funeral parlors, No. 842 South Figueroa street. Funeral notice later.
TAYLOR. In this city, April 4, 1910, Metta Abbot Taylor, wife of Frederic A. Taylor and sister of Mrs. A. B. Miner and Mrs. Nellie A. Whitmore, a native of Grand Blanc, Mich.
Funeral from residence, No. 1215 Magnolia avenue, Wednesday, 2 p.m.

UNDERTAKERS.

50 H.-Power Auto-Ambulance.
Consoli Company, undertakers, 1031 South Grand avenue. Home 7448. Main 8455.

Robt. L. Garrett & Co., Undertakers.
No. 1227 South Flower street. Main 75, 7532.

Peck & Chase Co., Undertakers.

If You Need A Watch Here's Your Opportunity

The purchase of the J. P. Trafton wholesale stock enables us to offer watch values wholly impossible under ordinary conditions. These reductions are exactly as quoted, and offer an exceptional opportunity to every one who needs a watch.

MEN'S 20-year gold-filled open-face watch, 12 or 16 size, Elgin or Waltham movement; regular $12.00, now $9.00

LADIES' 20-year gold-filled hunting case watch, Elgin or Waltham movment; regular $14.00, now $11.35

MEN'S 12 or 16 size hunting style watch, 20-year gold-filled, Elgin or Waltham movement. Regular $15.00, now $11.85

Knu Digit Glasses fit the eyes perfectly—and adjust themselves to every muscular movement of the nose. Eyes tested free.

GENEVA WATCH AND OPTICAL CO.
305 So. Broadway

It's Beer Time
Warm weather is Beer weather
Beer did you say? Dollar a dozen for quarts $1.00
delivered .....
Any local brand, Bock Beer, 400.
SO. CALIFORNIA WINE CO.
Phones—Ex. 16; 10104; Main 332
518 So. Main Street

"The Exclusive Specialty House"
Myer Siegel & Co.
251-255 SOUTH BROADWAY.
Women's Summer Underskirts
Muslin, Cambric, Nainsook
Prices $2.50 and Upward

Special Sale
On Wednesday
Lingerie Waists
Nearly One Thousand.
About Forty Styles.
$1.35
Some shown in window, none sold till tomorrow—Wednesday.
"Siegel's for Women's and Children's Wear"

BOSWELL & NOYES

BLACKBURN'S STAYON GLASSES $1.50 Gold Filled Glasses
Fitted by our expert Optician, Dr. Blackburn. Ground to order. Glasses at low prices.
THE WHITLEY JEWELRY CO.
347 S. Broadway.

At Old Time Sale Undermuslins at An Old Time Price $1.50, $1.75 and $2 values
DAYLIGHT STORE. SUNSET M. 7021; HOME 10132
Jacoby Bros.
331-333-335 South Broadway.
"SOMETHING NEW EVERY DAY."
95c
ONE of those sales that crowd the department with eager buyers. A sale that lingers pleasantly in the memory by reason of the great values.
French and high neck gowns, with embroidery yokes and lace trimming; skirts, combinations of both cover and skirt and cover and drawers; also chemises, short skirts, drawers and corset covers.
All perfectly made from finest materials and exquisitely trimmed. Values to $2.00. Today garment, 95c. 4th Floor.

Our Monthly Housekeepers' Sale Now in Full Swing—Basement
Always a Tremendous Selling Event, but this month of pronounced interest to hundreds who are making ready for their summer sojourn at the Beach, when New Linens, Bedding and Towels become a necessity. Savings bigger than ever.

Sheets—Pillowcases
80c Bed Sheets, Size 72x90, each.... 65c
85c Bed Sheets, Size 81x90, Each... 70c
65c Bed Sheets, Size 63x90, Each... 50c
75c Bed Sheets, Size 72x90, Each... 60c
80c Bed Sheets, Size 81x90, Each .. 65c
50c Bed Sheets Size 72x90, Each... 35c
65c Bed Sheets, Size 81x90, Each... 50c
23c Pillowcases, Size 45x36, Each... 12c
22c Pillowcases, Size 42x36, Each... 18c
25c Pillowcases, Size 45x36, Each... 20c

Curtain Nets—Reps
54-in. French Cable Curtain Net, Yard.. 45c
72-in. French Cable Curtain Nets, Yard. 59c
108-in. French Cable Curtain Nets, Yard. 69c
50-in. Curtain Rep, rose, brown and blue yard 42½c
$1 White Crocheted Bedspreads, Each.. 79c
$1.25 White Crocheted Bedspreads, Each 95c
$2.00 White Crocheted Bedspreads, Each $1.68
$2.25 All Linen Damask Pattern Table Cloths, Each ... $1.45

Linens and Blankets
75c 60-inch Unbleached Table Linen, Yard 59c
$1.25 70-inch Bleached Table Linen, Yard 85c
$1.50 72-in. Bleached Irish Linen Damask, Yard $1.19
$1.35 10-4 White and Gray Bed Blankets, Pair 98c
$1.65 12-4 White and Gray Bed Blankets, Pair $1.35
85c Fancy Border White and Gray Bed Blankets, Pair 65c
18-inch "Imperial" Cotton Crash Toweling, Yard 9c
18-inch Brown Linen Crash Toweling, Yard. 9c

Towels and Bats
10c Huck Towels, Red Border, Doz... 85c
20c Huck Towels, Red Borders, Each. 15c
18c Unbleached Turkish Towels, Each... 10c
15c Bleached Turkish Towels, Each.. 10c
30c Bleached Turkish Towels, Each... 22c
16 2-3c Huck Towels, Fancy Borders, Dozen $1.65
20c Huck Towels, Fancy Borders, Dozen $1.75
20c Huck Towels, Red Border, Each.. 15c
22c Bleached Turkish Towels, Dozen $1.90
1-Lb. clean, white Cotton Batts, roll 8¼c
3-Lb. Roll Snow White Cotton Batts, Each 85c

Basement Three Wash

Dress Specials
$3.50 Dresses $2.45
100 OF them; white linette and fancy dresses, in Russian blouse and tunic effects; light blue band trimmings.
$4.50 Dresses $3.25
50 BEAUTIFUL Linette Dresses; panel front embroidery; light blue, pink and white.
$5.75 Dresses $3.95
25 VERY handsome Dresses, elaborately trimmed with fine embroideries—Today.

SECONDS WOMEN'S 25c "BURSON" HOSE TUESDAY
Fine Black Cotton Hose; knit to fit, without a seam. Tuesday special from our new basement Hosiery and Underwear Department, 3 Pairs for..... 50c

Men's Suits $15.00
Regular $20.00 and $18.00 Values
This week we place on SPECIAL SALE about 250 SPRING SUITS, all broken and short lines from our own stock regularly sold all season at TWENTY and EIGHTEEN DOLLARS and considered EXTRA values at those prices. We sell the best $10 SUIT in town. In the BETTER GRADES, $20 to $50, you'll see an exposition of cosmopolitan fashions, the best that Europe and America can offer; many style surprises; much smart elegance of fabric and pattern. Our work of selection has been done regardless of cost, and we assume all responsibility for satisfying you wholly—your idea of satisfaction to be the final test. We aim to make every sale a credit to the institution.
Desmond's
Corner Third and Spring Sts.
Douglas Building
$2.50, $2 and $1.50 Shirts, Broken Lines On Sale This Week for $1.00
Buy Your Straw Hat Now
Sole Agency Dunlap Hats

Cemeteries.

INGLEWOOD PARK CEMETERY
Two miles outside of the city limits, on the Los Angeles and Redondo Ry.; 360 acres of perfect land with improvements outclassing any cemetery on the Coast.
202 E. Broadway, Room 202. Phones—F2393; Main 4659. Supt. Phone A5923.

ROSEDALE CEMETERY
An Endowed Memorial Park noted for its natural beauty. Endowment Fund for perpetual care, over $250,000, modern Receiving Vault, Chapel, Crematory and Columbarium; accessible. City office, suite 303-306 Exchange Bldg., N. E. cor. 3rd and Hill sts. Phone Main 909. A3629. Cemetery office, 1831 West Washington st. Phones 72858, West 40.

FOREST LAWN CEMETERY
Natural rolling lawns and beautiful trees have made this the ideal cemetery. Perpetual care plan—eighteen minutes from Los Angeles on the Glendale car line.
Call at offices 204 Wright & Callender Building. Phones: Sunset Main 6453. Home F2104.

EVERGREEN CEMETERY
(The Los Angeles Cemetery Assn.)
Boyle Heights, near city limits. Operated under perpetual charter from Los Angeles city. Modern chapel and crematory.
Office, 332 Bradbury Bldg.
Phones—Main 652; A5468.
Cemetery—Home D1083; Boyle 9.

HOLLYWOOD CEMETERY
Rolling lawns, trees, shrubbery, and beautiful lakes
MODERN IN EVERY RESPECT.
Situated in the most beautiful section of Southern California, the ideal location just inside Los Angeles city limits.
Melrose and Colegrove car lines to grounds.
A CEMETERY THAT IS SELECT.
A-1131 208 Laughlin Bldg., Main 391

MONUMENTS
PACIFIC MARBLE & GRANITE CO.
Manufacturers and importers high grade monumental work. 817 East 7th street, Los Angeles, Cal. Phone Sunset Broadway 2009.

A Strong, Modern Bank
4 per cent. paid on "Term" accounts.
Los Angeles Trust & Savings Bank

"Batter Up"
"Play ball," "Aw say der's a hole in ye bat," "Look at de dub in right field." He couldn't catch de measles" yells Muggsy. Whether on the bleachers, at your office or in society you will find it of supreme importance to be well-dressed. And you will have the assurance of being well-dressed in any circle if you wear a Brauer System made to order suit. They import an intangible air of distinction.
Mr. Geo. Herman, one of our expert cutters has just returned from his visit to Easter fashion shows and will be pleased to meet his friends.
Suits made to order $20 to $50
A. K. BRAUER
SUCCESSOR TO
BRAUER & KROHN
TAILORS TO MEN WHO KNOW
128-130 S. SPRING
COR. FIFTH & SPRING
114½ S. MAIN ST.

A BENNETT SHAMPOO
Nothing ordinary about it—a delightful, thoroughly satisfactory shampoo, 50c. Our method cannot be improved upon.

CALIFORNIA FURNITURE CO.
BROADWAY NEAR SEVENTH
EXCLUSIVE AGENTS
GLOBE-WERNICKE ELASTIC BOOKCASES

Dennis O'Brien
The Irish Tailor
Knows His Business
Opposite Orpheum
222 So. Spring Street.

Christie Shoes
At Less Than Cost
412 SOUTH SPRING ST.

"The New Standard Encyclopedia" is guaranteed to be new and complete. A University Society Consultation and Membership Certificate, entitling the holder to many benefits and privileges and good for three years, goes with each set. This certificate keeps the Encyclopedia up to date. Send Postal to Times Encyclopedia Club, Times Bldg., for information.

New Conceits Spring Jewelry
14 Carat
Pretty Gifts, Useful Ideas
MONTGOMERY BROS.
Broadway at Fourth

DR. LEWIS & JAMES CO.
217½ South Spring St.
Longest Established, Most Successful and Reliable Specialists in Los Angeles. Medical Diplomas, Licenses and Newspaper Records Show.
CONSULTATION, EXAMINATION FREE.
Write If You Cannot Call Today.

HYGIENIC FACE POWDER
Is adhesive and positively imperceptible. Four shades—white, flesh, pink, cream.

The Walker Portable
Asbestos Lined. THINK OF home for $ square fee space. 2 S. Grand A Phone F1100.
$100 AND UP
Also Bakersfield, Cal. Chester

3-C Laun
Best servi east prices. town offices.

EXCURSI
TO THE ORANGE
Leave Los An at 8:25 a.m. conducted to Riverside and Get tickets at First Street 601 South Spring St.

"THE LEADING MILLINERY HOU OF LOWER BROAD SCOFIELD MILLINE 737 SOUTH BROA

BETTER SHOES FOR LES
Hollander & F
The Family Shoe S 428 South Broad

Big Shoe
Special Bargain Ta Basement today and

Editorial Section
LOCAL SHEET: 16 PAGES.
XXIX TH YEAR.

N. B. Blackston
DRY GOODS
EAST SIDE OF BROADWAY, BETWEEN THIRD A

$1.25 Table Dama
A Sale of Marked Imp
Eight pieces of 72-inch, extra heavy, d damask will go today at a saving well wo only our regular $1.25 goods, but it's the b ever owned.
Lily, tulip and broad satin stripes with f beauties. Tuesday, $1.10 yd.
22 inch Napkins to match the above at...
—Main Floor—

The Latest fr
In M
Deci are t shown section Do exclus to the beauty the collectio models and from some leading artists —Seco

$1 To $1.50 Brooches
In Individual Boxes For
Several dozens of the season's prettiest broo go today at the above reduction.
They come in dainty boxes expressly graduation gifts.
There are jet and amethyst and plain gold of novel styles and shapes.
None worth less than $1.00, nearly all $1.25 an values. Choice Tuesday.....
—Main Floor—

Combination Under
Present-day dress styles demand combination of the bunglesome separate garments of seas
Today we show some interesting novelti acter. You should see them.
Corset Cover and Drawer combinations up fr
Princess combinations up from .....
Corset Cover and Skirt combinations up from
Long Princess Slips, variety of late ideas up
—Third Floor—

$6 First Payment Monthly Buys Kurtzmann Pi

The reliable Ku a piano of know years. More tha in use, of which 2000 are in So Kurtzmanns can $375 and up, on mentioned above this piano of re manent value—it more than some ment of question Kurtzman is a st ognized as an inst worth, and susta tion.

$10 First Payment Monthly Buys or Kranich &
These two pianos—the Sohmer and Kranich & Bach are recognized by musicians and dealers alike as high grade instruments. Each has been for many years a piano of known quality and reputation. Each is a good piano investment—an investment of permanent musical quality and value. Kranich & Bachs and Sohmers, $450 up, on the above most favorable basis. Terms apply to Grand pianos in these makes, as well as to uprights. Large assortments of both always in our warerooms.

Victrolas
The Victor Victrola is "The Talking Machine de Luxe"—the finest of Victors, concealed in a beautiful cabinet, without the horn feature. No mechanical sounds whatever are audible. The volume of music can be perfectly regulated. The $200 Victrola is in solid mahogany, in light or dark finish, with all metal work gold plated. The $250 Victrola is similar, but in Circassian Walnut. The new Victrola at $125 combines all the advantages of the higher-priced Victrolas without the cabinet feature. Victrolas may be purchased on very easy monthly payments.

$3.75 Puts a Victor in Your Home
Victors are purchasable on this easy plan: Choose ten selections, pay $3.75 cash. We'll send the records and a Victor to your home, then pay a dollar or more weekly. This is the most favorable plan of purchase ever offered. Victors $16 and up.

Geo. J. Birkel Com
STEINWAY, CECILIAN AND VICTOR DEALERS
345-347 SOUTH SPRING STR

MILTON'S ANNUAL CLEARANCE S
BEST BARGAINS IN CITY 311 SOUTH BRO
If you don't buy your Suit at "Kahns" you don't b "RIGHT"
457 SOUTH BROADWAY

CLOTHES FOR MEN AND

Editorial Section
LOCAL SHEET: 16 PAGES.

Los Angeles Daily Times

California del Sur
CITY AND COUNTRY.

XIXTH YEAR. TUESDAY MORNING, APRIL 5, 1910. On All News Stands, Trains and Streets. | 5 CENTS.

H. B. Blackstone Co.
DRY GOODS
EAST SIDE OF BROADWAY, BETWEEN THIRD AND FOURTH STREETS

$1.25 Table Damask $1.10

A Sale of Marked Importance

Eight pieces of 72-inch, extra heavy, double thread, Irish damask will go today at a saving well worth while. It's not only our regular $1.25 goods, but it's the best at that price we ever owned.

Lily, tulip and broad satin stripes with foliage designs—all beauties. Tuesday, $1.10 yd.

22 inch Napkins to match the above at.....$3.00
—Main Floor—

The Latest from Paris In Millinery

Decidedly interesting are the style changes shown at the Millinery section this week.

Dozens of our own exclusive designs add to the beauty and variety of the collection of imported models and clever creations from some of this country's leading artists.
—Second Floor—

$1 To $1.50 Brooches 75c
In Individual Boxes For Gifts

Several dozens of the season's prettiest brooches are listed to go today at the above reduction.

They come in dainty boxes expressly for birthday or graduation gifts.

There are jet and amethyst and plain gold effects in dozens of novel styles and shapes.

None worth less than $1.00, nearly all $1.25 and $1.50 values. Choice Tuesday..... **75c**
—Main Floor—

Combination Undermuslins

Present-day dress styles demand combination lingerie in place of the bunglesome separate garments of seasons past.

Today we show some interesting novelties of this character. You should see them.

Corset Cover and Drawer combinations up from.....$1.00
Princess combinations up from.....$2.00
Corset Cover and Skirt combinations up from.....$1.00
Long Princess Slips, variety of late ideas up from.....$2.50
—Third Floor—

$6 First Payment and $6 Monthly Buys a Kurtzmann Piano

The reliable Kurtzmann has been a piano of known value for sixty years. More than 50,000 are now in use, of which number more than 2000 are in Southern California. Kurtzmanns can be purchased at $375 and up, on the special terms mentioned above. Why not get this piano of reputation and permanent value—it will cost you no more than some unknown instrument of questionable value. The Kurtzman is a standard Piano, recognized as an instrument of musical worth, and sustaining its Reputation.

$10 First Payment and $10 Monthly Buys a Sohmer or Kranich & Bach

These two pianos—the Sohmer and Kranich & Bach are recognized by musicians and dealers alike as high grade instruments. Each has been for many years a piano of known quality and reputation. Each is a good piano investment—an investment of permanent musical quality and value. Kranich & Bachs and Sohmers, $450 up, on the most favorable basis. Terms apply to Grand pianos in these makes, as well as to uprights. Large assortments of both always in our warerooms.

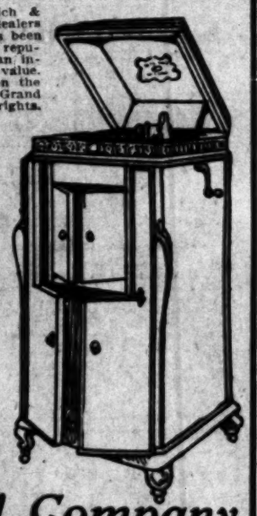

Victrolas

The Victor Victrola is "The Talking Machine de Luxe"—the finest of Victors, contained in a beautiful cabinet, without the horn feature. No mechanical sounds whatever—tone audible. The volume of music can be perfectly regulated. The $200 Victrola is in solid mahogany, light or dark finish, with all metal work gold plated. The $250 Victrola is similar, but in Circassian Walnut. The new Victrola at $125 combines all the advantages of the higher-priced Victrolas without the cabinet feature. Victrolas may be purchased on very easy monthly payments.

$3.75 Puts a Victor in Your Home

Victors are purchasable on this easy plan: Any ten selections, pay $3.75 cash. We'll send the records and a Victor to your home, then pay a dollar or more weekly. This is the most favorable plan of purchase ever offered. Victors $10 and up.

Geo. J. Birkel Company
STEINWAY, CECILIAN AND VICTOR DEALERS
345-347 SOUTH SPRING STREET

HILTON'S ANNUAL CLEARANCE SHOE SALE
BEST BARGAINS IN CITY 311 SOUTH BROADWAY

You don't buy your Suit at "Kahns" you don't buy your Suit
"RIGHT"
457 SOUTH BROADWAY

READY-TO-WEAR CLOTHES FOR MEN AND WOMEN

"INSIDE" MYSTERY.

WHO WILL ANSWER IF THIS MAN DIES?

Investigation Demanded of Strange Case of Prisoner Terribly Injured in City Jail, and "Forgotten" by Police—Secrecy Compact?

AS A result of having been brutally beaten in the City Jail, Charles Williams, a negro brick layer, is apparently dying.

His attorney, Earl Rogers, states that the man is a wreck, and can hope to live but a few months longer.

The Chief of Police was informed yesterday of the circumstances, and Williams's people made a formal demand for an investigation. The matter has also been brought to the attension of the grand jury, which will reconvene tomorrow.

For three months the police have been "sitting on the lid" in a frantic effort to keep this scandal down. Yesterday, however, Williams was taken into the Superior Court to stand trial

Charles Williams,
sent to the City Jail shot in the heel by a patrolman, and taken out with his nose battered, two ribs broken, and his scalp laid open. Now it is believed he will die.

on the charge of taking a pot shot at a patrolman, and his condition was such that his attorneys determined to take action toward fixing the responsibility for the assault.

Williams met the fate that seems to be frequently dealt to culprits who are arrested for assaults upon officers.

WHAT HAPPENED OPENLY.

He is a colored man about 45 years old; until forced to quit work by reason of his injuries, he was a layer of art brick.

On the night of December 13, he had been drinking. At 1:30 a.m. he was walking home. His residence is No. 1020 Santa Fé Avenue, and his route lay across the beat of Patrolman E. E. Sanders.

Sanders was standing near the corner of East Seventh and Mateo streets when he saw the colored man lurching along on the other side. He called upon Williams to halt. The latter hesitated, stopped, then turned back on his track. The patrolman called four times for him to halt.

At the fourth command Williams turned and fired, the bullet striking Sanders in the thigh. The patrolman then returned the fire. He hit the negro in the heel.

Although wounded, Officer Sanders held Williams and rang for the patrol wagon.

According to the sworn testimony, the negro arrived at the Police Station unhurt and in good condition, except for the bullet wound in his heel.

He was booked at the sergeant's desk. The jail doors closed behind him.

UGLY MYSTERY.

The rest is mystery.

When next seen the negro's nose was beaten down to a pulp on his face; two ribs were broken, and his scalp was laid open by a severe wound.

He was treated at the Receiving Hospital; but the records of the hospital contain no mention of anything except the bullet wound in the heel. The police surgeons had "forgotten" about the horrible injuries.

Every one inside the jail is said to have been sworn to secrecy. Nothing was known outside of the negro's wounds until he was brought up in Justice Frederickson's court to answer for shooting the patrolman.

To the amazement of his attorneys, he was swathed in bandages, and was in a fearful condition. An effort was made to find out from the witnesses how he had been beaten, and by whom.

The effort resulted in nothing. The arresting officers said the negro arrived at jail unhurt; the officers who found him hurt in jail manifested a total lack of curiosity; and the police surgeon who dressed his wounds absent-mindedly left all account of them off the official records.

Sanders, the wounded officer who arrested Williams, said that he made no resistance when taken into custody, after the exchange of shots. When the officer took out the handcuffs, Williams said it would not be necessary to put them on as he was willing to go to jail without them.

SEES NOTHING HAPPEN.

One of the officers who went out with the patrol wagon was O. L. Gilpin. He was put on the witness stand in an effort to find out who had beaten Williams. He said he took the wounded officer and the negro in and saw him booked; but saw no violence done to him.

"You didn't see the defendant get his nose broken?" said Williams's attorneys.

"No sir."

"You didn't see him get beaten up all over his face?"

"No sir."

"You didn't see him get his ribs broken, did you? Two of them?"

"No sir."

"You don't know how it happened?"

"I didn't know it happened at all."

HE DOESN'T NOTICE.

J. W. Cline, the other officer with the wagon, also testified. He said and the wounded officer was sitting down by his side.

Cline said he took him to the desk and had him booked; he was then taken into jail.

Question: Was the defendant injured in any way when you last saw him?

"Why he had a——at least he was shot through the heel, and I noticed coming up in the wagon that he was."

"Anything else?"

"Not that I know of."

"You didn't see any broken nose on him when you left him?"

"I didn't notice it; no sir."

"You don't know that he had two ribs broken?"

"No sir."

"You didn't know that he had his eye all cut up?"

"I didn't notice it."

"Didn't know that he had some scalp wounds on his head?"

"No sir."

"You didn't know that about nine of the officers jumped on him there in the station and proceeded to do him up?"

"No sir: I didn't know or see anything of the kind."

"When you left him he seemed, barring the shot in the heel, in good health and spirits?"

"I did not notice anything wrong with him except that he seemed a little intoxicated."

"So if he got these injuries, he got them after you——?"

"After he was searched at the desk sergeant's office, I think, if he had any injury."

"Is it not a fact, then, so far as you know, that when it was found out that he had shot an officer he was beaten up and injured, two ribs broken, his head cut, nose broken and generally pommeled up?"

"No, sir."

Cline said that the negro made no trouble at all and "didn't say a word out of the way."

Although Cline thus clears the skirts of the officers at the booking desk, the negro told a Times reporter yesterday that he received the blow which broke his ribs as he stood at the booking desk. He said he didn't know who struck him.

"But," said the negro, "it was nothing to what they did to me in the jail."

SWORN COMPACT?

As to the mystery of what happened to the negro in jail, there is every evidence of a sworn compact among the officers to keep still.

When Williams's wounds were dressed at the Receiving Hospital all evidence of the beating was discreetly omitted.

The surgeon who attended him was Dr. C. A. Wright. His memory seemed fatally defective. He said he did remember that Williams had a broken nose, which wasn't mentioned in the records.

"Why was it," he was asked, "that in this police record you didn't put down the fact that this man had his nose broken, set clear over one side of his face?"

"I am not sure."

"Well, wasn't it because the officers came to you and begged you not to?"

"I don't remember of any such?"

"Wasn't it because the officers had beaten him half to death down in the station?"

"Not that I know of?"

Pressed more closely, Dr. Wright said he thought it might be "an oversight."—"Sometimes we don't put it all down," he said.

Officer Stevens, who visited the negro in his cell for the purpose of getting a confession, found that Williams, who had entered the jail unhurt, in bandages and showing evidences of terrible violence.

He asked him about the bandages and the negro told him that he "got beat up downstairs, he thought. Somewhere in the building; didn't know exactly where it was."

STATEMENTS ALL 'ROUND.

"While I was being booked, somebody hit me in the side with a blunt instrument and broke my ribs. That wasn't nothin' to what they did to me afterward in jail."—Williams, the negro who was beaten up in the City Jail.

"I didn't notice anything wrong with him. If he got these injuries it was after he was searched at the sergeant's desk. He made no trouble and didn't say a word out of the way."—Officer Cline, who put him in jail.

"He said he got beat up down stairs. I thought maybe the trusties did it. I didn't make any investigation."—Officer Stevens, who got the negro's confession.

"It was an oversight. Sometimes don't put it all down."—Dr. Wright, the police surgeon, who omitted the negro's injuries from the official records of the Receiving Hospital.

"Saw no brutality. He fell on a chair."—Jailer Storey.

"Looked as though he had been bruised when I saw him being booked."—Lieut. Haupt, who was in command at the Police Station.

"I have only heard of this matter through vague rumors which have no significance to me. The Williams case occurred before I became connected with the department, so I have not bothered about it."—Chief of Police Galloway.

FIRST IN A SERIES OF NOTABLE IMPROVEMENTS.

Large Apartment-Hotel to Be Built on Flower Street.
This fine structure, to be reared by the Orena estate, is but one of many which will cover an entire block. Design by R. B. Young & Son.

The first of a series of notable improvements to be undertaken by the Orena estate in the block bounded by Sixth, Seventh, Flower and Hope streets will be in the shape of a seven-story reinforced concrete apartment-hotel, which will be started within a short time. The complete plans of the holders of this estate, one of the oldest and wealthiest of the Spanish families of the Southwest, call for the ultimate building up of the entire square owned by it in the heart of the city. None of the structures to be erected will be in any way inferior to the two notable hotels already finished by the estate—the Orena and Acacia—the former at the southeast corner of the block and the latter at No. 708 West Sixth street.

The newly-proposed hotel was designed in the offices of architects R. B. Young & Son. It will stand at the northeast corner of Flower and Orena streets. The latter thoroughfare is to be cut through the block half way between Sixth and Seventh streets. The building will front sixty-five feet on Flower by 152 feet on Orena. All rooms will have good exposures. The exterior will be faced with mat-glazed pressed brick and terra cotta.

The basement will contain ballroom, smoking-room, dining-room and kitchens and will be finished in white, with red tile floors. The boilers and power plant will be in a sub-basement. The first floor will contain an observation porch and large rotunda, together with parlors, writing rooms, office and a number of guest rooms. The finish will be in mahogany.

The six upper floors will contain eighty-four-two-room apartments and twelve three-room apartments, making in all 232 guest rooms. Halls, kitchens and baths will have tile floors. The appointments will be of the most modern type known to up-to-date hotel equipment. Two electric passenger elevators and one freight elevator are provided for.

NEXT!

DR. CHAMBERS DESERTS SHIP.

RESIGNS AS MEMBER OF CITY BOARD OF HEALTH.

Mayor Believed to Hold Declination of Near Chief of Police to Serve Longer in a Political Job—Dr. Gibbons Also Reported Slated to Quit. Powers Appointment Involved.

Health Board friction has culminated, it is understood, in the resignation of Dr. W. J. Chambers, a member, and lately a possibility for Chief of Police. The resignation is now in the Mayor's hands, and he has been trying to find a successor in order that the Council may confirm him at today's session. It is not believed he has found a new member; at least, none was at hand last night.

Not only has Dr. Chambers resigned, but Dr. Sherwin Gibbons, the Ajax of the department, is likely to retire and enter the Good Government race for Coroner. Dr. Gibbons said last night he has not made up his mind what he will do.

The retirement of Dr. Chambers ends a year of peculiar history in the Health Department. At first Chambers and Gibbons were antagonists at the board meetings, but suddenly they paired off together and have been acting in concert for six months. Then, also peculiarly, Dr. Clarke and Prof. Stabler seemed to pair off and act together, and generally in repression of the strenuous activities of the other members. Between the two divisions the Mayor frequently had to look down his nose when it came to making a choice between them. Chambers and Gibbons became the "progressives," and Clarke and Stabler the "conservatives." The alignment has continued for months.

Involved in it, too, is the appointment of Dr. L. M. Powers as Health Officer. Although this came unanimously, it was opposed for weeks by Gibbons and Chambers. In this struggle the Mayor cast the deciding vote in favor of Powers, but this failed to ameliorate conditions. Gibbons and Chambers wanted a man they could believe "less obsolete" than Dr. Powers, or at least one who would execute directions of the board without several inquisitions.

Friends of Dr. Chambers say his resignation means that he is out of politics, Good Government or otherwise, for "keeps." Friends of Dr. Gibbons say they would not be surprised if he should change his mind and remain on the health board in order to prevent, as they express it, "a recurrence of inanition."

WORD-GESTURE DUEL.

Three Cornell Men to Meet Trio of Local College of Law School Students Tonight.

Three students of Cornell University arrived in the city yesterday, after having been banqueted and feted by the sons of their alma mater along the road. Tonight they will meet a team from the College of Law of the University of Southern California in a duel of words and gestures.

They will battle over the commission form of government. The local students will uphold it and will endeavor to establish as a fact that it is superior to the mayoralty system.

The debate will be held at Simpson's Auditorium and an admission fee will be charged in order to lighten the expense of bringing the team nearly across the continent. It will cost the College of Law about $600 to hold the debate.

The Cornell alumni are taking much interest in the contest and will turn out in a body. They are so enthusiastic over it that they have agreed

HOSTS OF HOSTS.

HOTEL MEN ARE TO BE SHOWN.

HUNDREDS COMING TO ATTEND CONVENTION HERE.

First Special Train Leaves Boston for Los Angeles Today—Comprehensive Programme Will Be One for Delegates Ever to Remember. Trips, Dances and Banquets.

The first special train for Los Angeles and the convention with hotel men of the East will leave Boston today carrying more than 100 persons. The following named people are included in the party, according to a dispatch received here last night: Mr. and Mrs. W. C. Ricker, Mrs. N. E. Philbrook, Mr. and Mrs. Charles W. Parker, J. Henry Breslin, Mrs. Catherine Breslin, Miss Mabel F. Breslin, Miss Ellen A. Lyons, Harry L. Brown, Mrs. H. A. Brown, Mr. and Mrs. J. Linfield, Jr., Mrs. Sherman Damon, Mr. and Mrs. George W. Childs, Mr. and Mrs. Perkins, L. C. Thayer, Mr. and Mrs. Felix Smith and Felix Smith, Jr., Mr. and Mrs. Claude M. Hart and Mr. and Mrs. T. H. Murray.

The Los Angeles Hotel Men's Association, at a special meeting yesterday afternoon, completed all arrangements for the entertainment of the guests at the convention of the Hotel Men's Association of America, which will open a week from today.

According to John S. Mitchell of the local organization the original list of 200, who were to be at the convention has been increased to more than 600, and from reports coming in, the list is still growing. One train will leave New York tomorrow and another Chicago in two days. These will be specials filled with hotel people. Others are coming from Florida, the Carolinas, Virginia and all parts of the South and Middle West, as well as from the Pacific Coast territory.

The programme of entertainment calls for a registration of all delegates at the Alexandria at the time of their arrival. From headquarters they will be assigned to their respective hotels. On Tuesday morning the convention will be called to order at the Westminster, and in the afternoon the session will be changed from business to sightseeing in automobiles. In the evening a theater party has been arranged at the Orpheum.

On Wednesday the visitors will get their first view of the Pacific. They will be taken to Redondo for a fish dinner and then back by way of Venice, Ocean Park, Santa Monica and Hollywood. At the latter place they will be guests of the Hollywood Chamber of Commerce.

On Wednesday evening the big banquet for the members of the association will take place at the Alexandria. It is expected that the Governor will be present. The ladies will also be given a banquet on the same evening.

Thursday has been designated as Catalina Day. After visiting the island, the delegates will return to Long Beach and be guests at the Hotel Virginia. The evening will be concluded in dancing. Friday will be taken up in visiting Pasadena, the ostrich farm and a trip up Mt. Lowe. No programme has been made for the evening.

The golden olden days of California will find fit portrayal at Oakhurst on Saturday. The old Spanish dances, riding, the dances of the Aztec Indians and other features will be reproduced. The management of the Alexandria Hotel will tender a complimentary smoker to the guests on Saturday evening.

Sunday morning all the special trains will leave for Santa Barbara, where breakfast and luncheon will be served at the Potter. That afternoon, the trains will go on to San Luis Obispo, at which place the delegation

BUSY.

GETTING DOWN TO BED ROCK.

Lovett Inspects Approaches to Arcade Depot.

Chamber of Commerce for a Union Station Only.

Important Conferences Are Arranged for.

President Lovett of the Southern Pacific actively took up the question of a union station in Los Angeles yesterday. During the day he made a thorough examination of the company's lines in the city, together with all approaches, in company with H. V. Platt and the members of his party.

Last evening he gave up a theater party planned in his honor to discuss the situation with the committee appointed to wait upon him by the Chamber of Commerce, and during the afternoon an engagement was made by telegraph with President Ripley of the Santa Fé for a meeting in San Francisco on Friday.

Ex-Senator Clark, president of the Salt Lake, walked unannounced into the lobby of the Alexandria at noon and arranged to take up the action of the Salt Lake with Mr. Lovett some time today, while at the Santa Fé offices it was announced that vice-President J. W. Kendrick and Chief Engineer Morse have been ordered West and will leave Chicago in company with Director T. DeWitt Cuyler for Los Angeles not later than the 10th inst.

These men also will have a hand in

J. W. Kendrick, vice-president Santa Fe

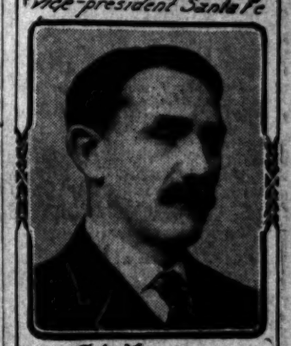

C. A. Morse, chief engineer Santa Fe

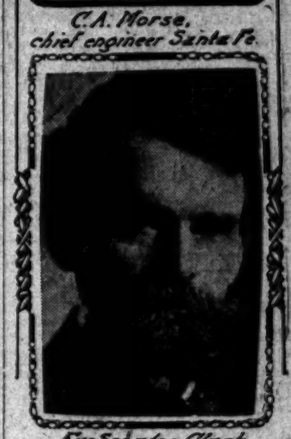

Ex-Senator Clark, president Salt Lake.

On Union Depot Project.

Three officials who are to look into this important railroad need for Los Angeles immediately. Clark is already here, and the others have been ordered out from Chicago.

the depot negotiations, and Engineer Morse's opinion will carry great weight, for he formerly was actively in charge of the lines west of Albuquerque and is thoroughly familiar with the local situation and needs of the city.

INSIST ON UNION STATION.

Chairman Blanchard, with Arthur Letts and Robert Marsh, of the Union Station Committee of the Chamber of Commerce, accompanied by J. W. Mitchell, who represents the artistic side of the city's requirements, called on President Lovett shortly after 3 o'clock last night at the Alexandria and laid the question of the city's requirements officially before him. This committee urged the need of a union station and announced itself as unalterably opposed to any other plan.

After listening to the committee's statement, Mr. Lovett said:

"The work for a new station is going on. We spent the whole day in going into the situation. We are convinced that better passenger traffic facilities are needed here and the city is to have them as soon as the plans can be made. There will be little difficulty in arranging with the Salt Lake, and I will see President Ripley of the Santa Fé Friday in San Fran-

THE PUBLIC SERVICE—In the Courts and Offices

SUMMARY OF THE DAY.

The Park Commission will meet this morning to receive the report of Commissioner O'Melveny, who is believed to have found a new superintendent.

President Lovett of the Southern Pacific was served with a subpoena yesterday commanding him to appear in Judge Davis's court April 19, with certain documents relating to a Union Pacific car.

Mrs. Mary McCann won her case in Judge Conrey's court yesterday, confirming her right to the old home place, No. 1125 Catalina street, against her son, William F. McCann.

By the will of C. P. Teague, filed yesterday, one of his daughters, Flora Edith, is left with the interest on $2000, provided she remains away from her former husband, Harry Newman.

Judge Willis decided yesterday that city recorders are not compelled to furnish transcripts of testimony taken in their court, at the expense of the city, in cases where appeals are taken by the party who lost the case.

AT THE CITY HALL.

NEW PARK HEAD IN THE DARK.

COMMISSION DOESN'T KNOW; O'MELVENY IS SILENT.

Meeting Is Called for This Morning to Hear Report of Committee and Successor to Morley May Be Chosen. Eastern Man Thought to Have the Plum.

A new Park Superintendent is imminent. Although Commissioner O'Melveny did not attend the meeting of the Park Commission in its new offices in the Coulter building yesterday, he sent word that he would be able to make a report on his quest for a man approximating the standard demanded by the commission at a meeting today.

Accordingly a special meeting will be held at 11 o'clock this morning to receive and discuss O'Melveny's report. He was made a special committee of one two weeks ago to discover the men needed.

The commissioners all said they had no idea of whom O'Melveny would report, and it may be that no decision will be reached.

It is certain, however, that Park Commissioner Randall will not be the man. Petitions have been in circulation asking the petition to name him and it is said Councilman Betkousky, a friend of Randall, has one with several hundred signatures. But Randall said yesterday that he would not accept.

"The circulation of petitions has been wholly without my knowledge," said he. "I told the Mayor some time ago I would not accept the position and I feel that my overzealous friends are simply putting me in an awkward position."

Randall was also mentioned for the secretaryship, but declined.

The new superintendent may be an eastern man if the commission is able to find a way to get around the charter provision requiring him to be an elector of the city. Just who has been under consideration is said to be in O'Melveny's sole custody. Among those resident in Los Angeles who are qualified under the charter and who have been considered are Ernest Braunton and J. Clyde Power. Braunton is a well-known landscape authority and Power was the designed and builder of the Indianapolis park system of which he was superintendent eleven years.

As O'Melveny announced a week ago that he was waiting for replies from the East, it is believed either an eastern man or one recommended by the Olmsted brothers of Brookline, Mass., will be recommended at this morning's session.

The commission received a proposal from Kublis & Thomas to take all the German carp from the park lakes and pay $500 a year for the privilege if a two-year contract is entered into. As the proposal seemed to indicate that the bidders wanted to make the park lakes propagating waters for their business, instead of exterminating the carp, the proposal was taken under advisement. At any rate the commission feels that it must advertise for bids.

On the advice of the City Attorney the commission declined to pay former Secretary Mulialy for seventeen days in March which he asked as a vacation for the reason that in five years' service he had not had a leave of absence. For the same reason former Superintendent Morley was denied fourteen days' pay. Both left their positions summarily after the commission voted to declare Morley's office vacant after April 1.

Because W. G. Gowans, foreman at Eastlake Park conservatory, failed to report the absence of a gardener, who was injured falling from a tree, he was cited to appear before the board next Monday and explain his action. Secretary Herbert reported that the gardener has not worked for ten weeks but has been carried on the pay roll. The board ordered the payment for the last week canceled and Gowan's salary held up until he explains. It is understood the gardener was hurt while on duty and that it was intended to remunerate him during his absence and not for any other reason.

FLAGMEN WIN.

AGE LIMIT WITHDRAWN.

Bowing before a storm of adverse criticism the Board of Public Utilities yesterday withdrew its recommendation that the Council pass an ordinance forbidding the employment of flagmen over 50 years of age.

This decision followed a conference with officials of the Pacific Electric, Salt Lake and Santa Fé roads. The railroad men told the board age limits are too arbitrary and that it is really no test of efficiency. Other tests, they advised, were better and they promised suggestions to the board within the next week.

Not only this, but the Mayor, who is a septuagenarian, announced that he would veto the ordinance if the Council passed it.

In addition the Council seems unanimously opposed to the measure, even members of the committee that reported it favorably, saying they had not realized what it means.

President Lissner of the Board of Utilities said yesterday that the board temporarily withdrew its recommendation in order to receive the more careful advice of the railway officials.

VISIT CEMETERY.

HOLLYWOOD'S STRANGE DISPUTE

Unable to decide whether the burials in the Hollywood Cemetery should be restricted to thirty acres of the area of 100 acres composing it, or whether to report against the request for this action, the Council Public Welfare Committee went to Hollywood yesterday afternoon to visit the cemetery. The committee found that the cemetery association has been burying persons in the tract of thirty acres, and that the association has been selling lots in the tract of thirty acres, and that the association has been selling lots in the tract of thirty acres, and that the association has been selling lots

ROOM FOR MORE.

GISTER FOR SAN JOAQUIN.

Times' Excursion Now Enrolling Members.

al Home-Seekers' Train Proves Popular.

ern Cities Offer Hospitality En Route.

Times' excursion to the San Valley, to leave Los Angeles nday evening, jumped immeinto favor upon the announcenday, and the special train to be taken up by early res. The time for arranging the of entertainment for the party , and it is of great importance e desiring to go should regisnce at the business office of

and one-half days' journey ecial train, with meals and luded, is offered for $19.50. rary includes the principal interest in one of the richest in the State. Many towns route will extend their hos-

bject of the trip is to show tive settlers what California ther them. Strangers from the posing to settle here are conwhen they arrive, by a vast territory and a great di- conditions. In the San Joaley there is everything, from groves to wheat fields, from anches to vast cattle ranges. hrough this valley is a liberal to a newcomer to the State. public-spirited organizations ferent sections of the San Valley have done everything to bring good pictures of perity to Los Angeles. The proposes to take the people out to see the real thing give them the advantage of a tive estimate of the various

is so arranged that it re- three days' absence from Wednesday, Thursday and The cost is so low that it is more expensive than staying or at home. Los Angeles by the impression that an of this sort will make upon of San Joaquin Valley. The prosper through the neighest of Los Angeles.

from today the excursion the only proviso being that must be guaranteed in time for the special train. Ample tions will be provided for ister early. The only interTimes in arranging this exto offer an opportunity to to the State to see as much favorable conditions and possible cost.

ANXIOUS SEAT.

AY WORRIES INERY OWNERS.

SORS FAIL TO ACT ON ANY LICENSES.

two Proprietors in Fourth Districts Are Temporarily Business, and Many Other Closed Indefinitely Owcial's Absence.

Two winery proprietors in th and Fifth Supervisor Distemporarily out of business. plications for renewals of which expired the 1st were taken under advisement at the request of Superham and Neilis, and no acbeen taken on them.

ners are bringing all of the it their power to bear on the to have them decide they will have to retire from or may continue. They dare any wine, as they know they closely watched, because been complaints against them.

t the winery men have emtorneys to look after their inand hasten a decision if possiry day of delay means money

eries in Nellis's district are at the beaches. It has been that one of them had flaviolated the law, and there a protest against allowing to continue in business. Neighbors will probably know by tonight, as he will probmit his recommendations this

nery keepers in Pridham's will not be so fortunate. They held up indefinitely. The Sufrom suffering with rheumatism gone to the springs. The bers do not feel that they justified in proceeding without what he would recom-

ses in question lie north of Several of them have been black eye" by persons residvicinity of them, and it is that one or two will have to ing liquor.

eeting room of the board was by the owners of these instiesterday. It was with a look intment that they left when was adjourned until this

Wholesale liquor licences were Supervisor Manning's dis- his recommendations. They Claude Ducos, No. 3829 avenue, and Albert Lane, Stephenson avenue.

pia of Pomona, the San Gaard Company and E. Davin briel and John S. Baker of Springs were granted win- upon the recommendations Supervisors.

allier, Stephenson and La- and W. Y. Newlands, Stephenson avenue, were all licenses.

lain's Stomach and Liver ill clear the sour stomach, the breath and create a petite. They promote the tric juice, thereby inducing tion. Sold by all dealers.

Guide Book to Southern Address of all Times

THE PUBLIC SERVICE.

(Continued from Second Page.)

purchased the ring from L. C. Chapman, a brother of Mrs. Woodley. The brother is now a fugitive from justice, having fled from the city with $5000 worth of jewelry, which he misappropriated in his capacity as a diamond expert and jewel broker.

Kelso says he purchased the ring in good faith. He did not know it was stolen and demands adequate proof that Chapman had no right to sell the ring. Mrs. Woodley is trying to force him to deliver the ring into her possession, alleging that it is stolen property.

GUESSES AT PLEA.

DIDN'T SEE FIRE PLUG.

"Judge, I positively cannot say whether I am guilty or not guilty of this charge," said W. R. Prather, an automobile owner, who appeared before Justice Frederickson yesterday, charged with violating the traffic ordinance.

The defendant pondered a long time trying to decide whether he could be guilty of having left his automobile standing near a fire plug in violation of a city ordinance. The justice insisted on a statement whether he desired to plead guilty or not guilty.

"By jinks, I'll bet I am not guilty, I will therefore plead not guilty," said Prather. "You see the officer pinched me and took me away from the place before I had a chance to know whether there was a fire plug nearby. I did not see one and I did not understand the cause of my arrest until I was a block away. I bet there is no fire plug there. I am going back to look any way."

Prather will have his trial this morning.

Gives Chinese Oration.

Justice Frederickson would have been pleased to have had an interpreter of Chinese at his disposal yesterday afternoon when Sam Wing, a vegetable peddler, appeared before him charged with violating the traffic ordinance. Wing pleaded his case in English, and was found guilty of leaving his wagon standing in the street. For this he was fined $2. After paying the fine the vegetable peddler glared at the bailiff and gave an oration in his native tongue.

Gamblers Forfeit Bail.

Caught Saturday night in one of the many gambling games now operating in this city, denizens of the Ramona Hotel failed to appear for trial in Justice Frederickson's court yesterday morning and forfeited their bail. William Franklin, an alleged gamekeeper, forfeited $50 bail, I. L. Wilson, Richard Rose, Frank Stone, W. C. Fredericks, and J. P. Wood, with deposits of $15 each, "let the money ride."

"Bad Man" Is Fined.

P. R. Fredericks, a would-be "bad man," was given a sentence of $20 or 20 days when he was brought before Justice Frederickson yesterday charged with carrying concealed weapons. He tried to frighten Patrolman McAuliffe Sunday night by drawing a gun on him after working to throw the officer off his guard by first taking pocket handkerchiefs from his pocket.

SAYS NOTE IS FORGERY.

Handwriting Expert Gives Decision in Case Between Brothers Over Payment of Board Bill.

A note which J. H. Layton introduced in defense of a civil suit for $186, brought against him by his brother, B. L. Layton, was declared to be a forgery by Prof. E. K. Isaacs, a handwriting expert, yesterday, in Justice Summerfield's court.

The complainant declares that his brother's wife had boarded with his family, according to a contract, and that there was not an entire settlement. The brother did not deny the indebtedness, but produced a note as evidence that he had made money advances.

B. L. Layton has continually declared that he never saw the note until it was produced in court. He says that he does not intend to prosecute his relative for the alleged forgery of his name.

The case has been an interesting one, as J. H. Layton has hinted that his brother's grocery stores have a habit of burning while well insured and that his wife's diamonds disappeared while she was at his brother's home.

"Those diamonds were purchased for $32 in Rockford, Ill., thirty years ago," said B. L. Layton yesterday. "They are not worth $5 to any one now. But it put us in a bad light when he came out there with a police detective and a search warrant. They did not find anything, for we did not have the stones."

The magistrate took the case under advisement and will give his decision the 29th inst.

ATTEMPT TO ROB CHARGED.

Martin Kristovich and Lewis Valentine were arraigned before Justice Summerfield yesterday on a charge of having assaulted John Lopizich, president of the International Savings Bank, with intent to rob him, on Castelar street, early Sunday morning. Both of them protested that they were innocent. Their examination was set for the 8th inst. They had to go to jail in default of $2500 bail each.

PAINTER "GONE BROKE."

Charles C. Kelley, a painter of this city, filed a voluntary petition in bankruptcy yesterday in the United States District Court. His stated liabilities are $1066 and assets are nominal.

ADMITTED TO BAR.

George F. Chapline, C. LeRoy Kilgore and Dennis E. Bowman of this city and Oran N. Muir and P. H. Casey of San Diego were admitted to the bar yesterday upon motion made in the Second District Court of Appeals.

FARMDALE SCHOOL BONDS.

The Supervisors yesterday canvassed the vote of the Farmdale school district, which recently held an election on a $15,000 bond issue for improvements in the line of education. The issue carried by a vote of 24 to 4.

"STEALING A NAP."

Man Arrested for Queer Offense Turns Out to Be Off His Balance Mentally.

"A man is stealing a nap in the next house," an agitated voice declared over the telephone, which was answered by Deputy Sheriff Woods yesterday.

"Wait a minute and I'll give you the sleep expert," returned the deputy. Under-sheriff Brain was called to the 'phone.

"He took a bath, too," the person excitedly continued.

"Those are very serious offenses, but they are not punishable unless some other act has been committed," was the answer of Brain.

The information was then volunteered that the intruder had discarded his worn-out clothing and had appropriated new garments from underwear to necktie.

Two deputies were sent according to directions to the Snyder home on Redfield avenue, in the eastern part of the city. They found the man taking a snooze on the lawn.

After some questioning, they learned that he is Henry Muir, who was released from Patton several months ago, and had again lost his mental balance, although he appeared to be perfectly harmless. He was taken to the County Hospital.

RECEIVE ROAD BIDS.

Supervisors Get Offers from Several Concerns—Contract Is Awarded for Eagle Rock Bridge.

Bids on several projects in connection with the good roads system were opened by the Board of Supervisors yesterday. Petterson & Schmidt bid $5890, and Mercereau Bridge and Construction Company, $5440 on the erection of a large concrete bridge on the Venice road.

Bidders and their offers for work on the Whittier road were as follows: Barber Asphalt Paving Company, $13,927; Oil Macadam Construction Company, $12,456; Garnesey & Pitzer, $15,542, and C. W. Brashear, $11,700.

The Mercereau company was the only one which bid on two pile trestels on the Whittier road. Its figures were $1798.

The Brashear bid was rejected as it was not accompanied by a certified check. The others were referred to the Highway Commission.

A contract was let to the J. T. Hall Martin Company for building a bridge at Eagle Rock. The price was $10,700. P. Walker received the contract for grading and constructing culverts. His recompense will be $16,468.

The Pacoima quarry was officially accepted by the Supervisors yesterday. The machinery was installed in it by the Henshaw Bulkley Company. Their consideration will be $25,500.

WATTS THERE AGAIN.

Watts was again represented in Justice Summerfield's court yesterday. E. W. Woolsey, the village druggist, was up on charges of having sold morphine to an inspector, who had no prescription, and having dispensed carbolic acid which was not properly diluted. He was fined $100 on one count and $30 on the other.

APARTMENTS LEASED.

The H. Jerome Toy Hotel Brokerage Company reports the leasing of the Cambria-Union apartment hotel located at Cambria and Union streets to G. W. Possell of Denver, Colo. The lease calls for a term of eight years at a total rental of $112,000. The Cambria-Union is one of the exclusive apartment hotels of the Westlake district.

BUT HOW CAN HE IN JAIL?

A verdict of "guilty," with a recommendation for mercy was returned by a jury in Department Twelve of the Superior Court last night, in the case of Jason Woodyard. He was charged with failure to provide for his wife and minor children. The jury was out until after 10 o'clock.

WIFE'S CHARGE FALLS.

C. D. Haywood was released from a charge of having failed to provide for his family, by Justice Pierce, yesterday. His wife, who had preferred the charge, admitted that he had given her $88 in three months.

The Handsomest Store in the United States for Men and Young Men.

Benjamin Clothes

Authentic New York Styles

From the days of Father Knickerbocker to the present time New York has been the American center of fashion—the birthplace of style.

Our exhibit of Benjamin Clothes, now open to the men and young men of Los Angeles, reflects the creative genius of the custom tailors that great thoroughfare—Fifth Avenue.

Every man may dress in these distinctive garments, for the price range is moderate—$20 and upward.

Great Style Show Now in Progress

We offer such an array of fabrics and styles as to suit every mood.

Such a showing of distinctive, exclusive, clothes for men, at such a reasonable range of prices, has never before been offered in Los Angeles—such garments as you'll find only in Benjamin make.

Here is your opportunity to improve your appearance.

Benjamin Business Clothes, $20 to $40.

Benjamin Full Dress, $55 and $60.

Benjamin Tuxedos, $35, $38, $45.

Benjamin Fancy Vests, $2.50 to $15.

James Smith & Co.

Broadway's Clothier

Formerly Bryson Block, Near Second and Spring.

548-550 Broadway

Between Mercantile Place and Sixth Street

May styles in Pictorial Review Patterns now on sale

VILLE DE PARIS

317-325 SO. BROADWAY — 312-322 SO. HILL ST.

A. FUSENOT CO

Latest Models in

Coats and Jackets

If you are contemplating the purchase of a coat or jacket, you will enjoy inspecting our new showing which includes the newest models suited for a great variety of uses. "Ville" garments always present the correct lines of fashion, best material and workmanship.

Cloth Coats

This line of coats includes the latest models in tight or semi-fitting styles, made of serges, diagonals, wide wales, checks and fancy mixed woolens. **Prices: Misses' and small women size from $7.50 up. Regular sizes for women, $15.00 up.**

Silk Coats

In Fashion's new long semi-fitting models and Russian styles. Made of pongee silk and cloth of gold in black or natural color, also taffeta, Peau de Soie and Rajah silks. Lined or unlined styles. **Prices range from $15.00 up.**

Auto Coats

Our coats for autoing are shown in a variety of styles ranging from the ordinary linene duster, to the smartest and newest models in heavy or light weight linen. **Prices range, Linene Dusters, $3.50 up; Linen Auto Coats, $5.00 up.**

New Jackets

Correct models made of Covert, Broadcloth, white serge, clay worsteds, mixed woolens and Rajah and taffeta silks.

Spring woolen Jackets range from $7.50 up.

Dainty House Dresses

In Figured Lawns or Dotted Swisses

$1.95 $2.95 $3.50 $5.00

These will appeal strongly to the fashionable woman in quest of a chic morning dress at small cost.

They are very attractive dresses and are made in a variety of smart styles in one-piece models. The colors are delicate and dainty and especially adapted for morning wear.

The Korrect Shape" Shoe FOR MEN

Korrect Shape Shoes are known and sold (in more than 500 stores)—from the Atlantic to the Pacific

It is the policy of the "Korrect Shape" factory to confine its output to one dealer in each city. In Los Angeles, it's Gude. There are no other shoes that compare with "Korrect Shape" in point of *value*.

Korrect Shape Shoes are made—in every instance—from the highest quality of material that is justified by the price at which they are to be sold.

$4 Blucher Oxford—of dull calfskin, patent Burrojaps, and tan Russian calf.

$4½ Two-button Sailor Tie—of dull calf, and tan Russia calf—price Four-fifty.

Reliability

Shoe selling to be successful, permanently, must be backed up by reliability. Reliability in the merchandise, in the newspaper story and in the store's methods. It is at Gude's. Reliability is the foundation stone upon which this business is built.

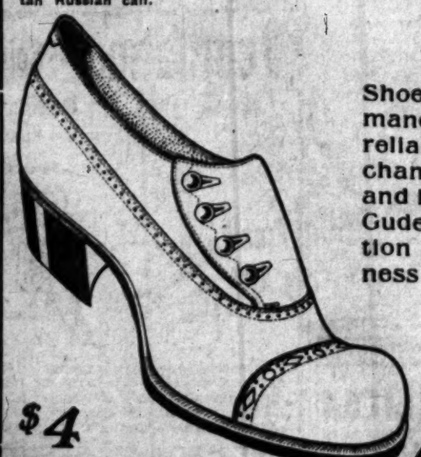

$4 —of patent Burrojaps dull calfskin, and tan Russia calf, Four dollars pair.

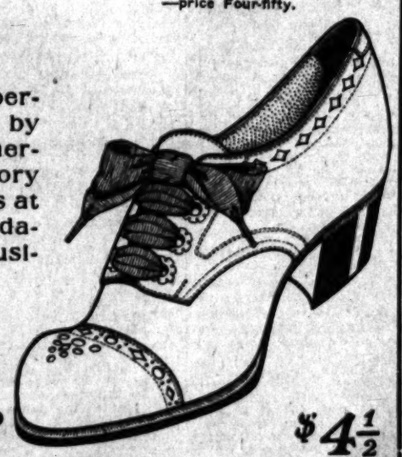

$4½ Here's a new one—with extra high military heel. Of dull calf and tan Russia calf.

Gude's Good Footwear

— STORES —

353 SO. SPRING ST.

537 BROADWAY

BEEMAN & HENDEE

447 SOUTH BROADWAY

May Manton Patterns

Price 10c—Pattern Books 10c or with patterns 5c.

Romper Sale

75c, $1, $1.50 values, Now 50c

This is a sample line of Rompers in a good assortment of styles and colors. Low necks or high necks, plain colors or checks, and many trimmed with the white or red piping.

Crown Combinola
The Best Player Piano
SMITH MUSIC CO.
406 W. Seventh St.
Out of the High Rent District

Furniture
....At Cut Prices
DuBOIS & DAVIDSON FURNITURE CO.
Between Spring and Broadway.
212-14 West Sixth Street.

Hear the Frank B. Long
Vertical Grand Pianos
628-30-32 S. Hill St.

Charles W. Ennis
CLOTHING
Furnishings and Hats

Hoffman's Millinery
425 SOUTH BROADWAY.
Home F4958.

Choice Meats
Lowest prices. "Pay cash and save money" at
THE NEWMARKET,
522 and 524 S. Broadway.

THE Dr. Scholl MADE
JOHNSTON & MURPHY SHOES FOR MEN
Welherby-Kayser Shoe Co.
215-217 So. Broadway

Silverware
The most complete stock of plated and sterling silver can be found here.
PARMELEE-DOHRMANN CO.

The Times-Mirror Company.

H. G. OTIS...President and General Manager.
HARRY CHANDLER...Vice-Pres. Assistant Gen. Manager.
MARIAN OTIS-CHANDLER.....Secretary.
ALBERT McFARLAND....Treasurer.
PUBLISHERS OF

Los Angeles Daily Times

Pronounced Loçe-AHNG hayl-ala.

EVERY MORNING IN THE YEAR.
Vol. 37, No. 122.

Daily, Weekly, Sunday and Weekly Magazine. Founded Dec. 4, 1881. Twenty-ninth year.

THE NEWS—Our Associated Press service covers the globe, with over 35,000 words daily, exclusive of specials.

TELEPHONES:—Counting room, Subscription Department, Editorial Rooms, City Editor and Local News Room; Sunset, Main 8200; Home, ask for THE TIMES.

AGENTS—Eastern Agents, Williams & Lawrence, Brunswick Building, 5th Ave. and 34th St., New York; 1324 Marquette Building, Chicago; Washington Bureau, 45 Post Building. (THE TIMES on file;) San Francisco office, Room 1206 Call Building, R. J. Bidwell, Representative.

SWORN CIRCULATION:—Daily, net average for 1896, 15,901; for 1897, 19,350; for 1898, 26,151; for 1899, 25,721; for 1900, 28,728; for 1901, 28,448; for 1902, 30,930; for 1903, 36,366; for 1904, 37,702; for 1905, 44,180; for 1906, 50,561 copies; for 1907, 52,511 copies; for 1908, 58,799 copies; for 1909, 54,954 copies; Sunday average for 1909, 81,125 copies.

THE TIMES has a far larger bona-fide sworn net circulation than any local rival. The sober, industrious, substantial, liberty-loving, level-headed, successful and prosperous classes are its steady and staying patrons. The greatest volume of business advertising, the finest display, the best classifications, the largest results to advertisers. No unsupported claims made; proofs unobtainable furnished.

TERMS:—Daily, Sunday and Magazine, 75 cents a month, or $9.00 a year. Daily without Sunday, $7.50 a year; Sunday, $2.50; Magazine, $2.00; Weekly, $1.50.

Offices: Times Building, First and Broadway. Branch, 531 South Spring Street.

Entered at Postoffice as mail matter of the second class.

For Liberty, Law, Equal Rights and Industrial Freedom.

Editorial Pen Points.

North Broadway or anywhere else—only so we have a union depot somewhere.

To make matters worse, it is now recalled that the Pope once received Buffalo Bill.

We judge from what old Pitchfork Tillman says that he still has it in for Col. Roosevelt.

It is becoming more and more apparent that a Goo-Goo boss is the whited sepulcher of politics.

Some men are remembered after they are dead, and others are happily forgotten while they are alive.

The Oregon papers say that up there "March went out like a pretty girl." Followed by the crowd.

Being President of the whole country, Mr. Taft appropriately spends a good deal of time traveling over it.

By the time 1912 has rolled around we think that these anti-Taft fellows will have bellowed themselves out.

We are occasionally reminded by the death of a balloonist that the struggle to navigate the air is still being waged.

Since it is impossible to exterminate the house fly, cannot steps be taken to arbitrate matters with the pesky thing?

Happily the world will go on—and much the same—though colonels and pontiffs may hold differing points of view.

Wonder what exciting incident will arise when a certain great hunter sits down to sup with a certain great war lord?

It was recently shown in a New York court that taxicab chauffeurs make $100 a week. What's the use of an education?

One of the most successful plays on the stage was written in twelve hours. What does the public know about art, anyway?

It is wonderful how so many of us worry about things that happen in far countries, when we have so much at home to worry us.

All we have to say about this Mr. Gatti-Casazza is that he had a nerve to ask any woman to burden herself with a name like that.

Even when a public office has no salary attached, it is surprising how many patriotic citizens there are who are willing to take the job.

The Roosevelt-Vatican incident teaches us the lesson that when the sea seems smoothest is the very time that the boat may strike a rock.

Pretty soon the talk about Governors and all that will narrow down to the real excitement of electing Supervisors and other county officers.

A Massachusetts carpenter has just had his thirty-fourth child born to him. But Mr. Taft seems to take no interest in such matters.

George Bernard Shaw is a man who has nothing to do with his time but to think up smart things to say. And he makes good money at it.

Of course there will be an aviation week in Los Angeles next winter again, but we warn the aviators that the same old show will not do.

We believe it is a fact that women take no interest in prize fights. Women therefore still remain on the high pedestal that lights the world.

Those who were wont to go down to the sea in ships fared ill at times, but no worse than they fare who now go up into the air in balloons.

Gen. Sherman said that war is hell, and Robert Louis Stevenson said business is a competition in fraud. Whither are we to turn for innocent amusement?

It is reported that a large fund has been raised for the restoration of the old San Diego Mission. San Diego couldn't make a more profitable investment.

Col. Roosevelt appears to be entirely oblivious of the fact that there are lots of other men in this country who would like to get a chance to be talked about.

We regret to note that bomb-throwing anarchists have made their appearances in China. God save little Pu Yi, who sits upon the dragon's golden throne!

Col. Roosevelt has caused sensations in both Egypt and Italy—the two countries visited since he emerged from the jungle. All Europe and Asia still lie before him.

A correspondent writes to ask what is the difference between cricket and tennis. We don't think there is any difference. They wear the same kind of whites in both games.

The practice of naming the streets of a city in honor of prominent citizens is without valuable uses. The next generation can never know what said citizens were prominent for.

More Jefferson Day banquets than ever will be held in this country next week. The "insurgents" and other traitors to the Republican party have

ROOSEVELT AND THE VATICAN.

Whatever honest differences of opinion people may entertain with regard to the policies of the Vatican, candid observers must come to the conclusion, after looking carefully at all sides of the Roosevelt episode, that the distinguished and mettlesome ex-President upheld both his own rights and the august sovereignty of the American people in taking just the course which he pursued. The tolerant and unprejudiced reader must subscribe to the sentiments of the correspondent of The Times on the spot, Mr. John Callan O'Laughlin, who wrote of the ex-President's decision not to see the Pope:

"As an American Catholic I am bound to say that no other course was open to him."

The Vatican has its own code and there is no one to say it nay. No exceptions can be taken to its right to prescribe for those who seek an audience with the Pontiff. Col. Roosevelt has not sought to object to or protest against this code or any ecclesiastical act in accordance therewith. He has indeed expressly stated that he has not engaged in any controversy with the authorities of the Catholic church and has besought his friends not to make the episode the cause of controversy. It was strictly within the province of the Vatican to refuse audience to Col. Roosevelt or to make audience conditional upon any rules or regulations. This cannot be denied.

On the other hand, whether Col. Roosevelt should submit to the stipulations imposed in this case was a matter of personal choice with him. Yes, it was that and a little more. He is, though a private citizen, a representative in a way of the United States of America and the custodian of the sentiments of the American people. He cannot be divorced from his place of honor as an ex-President or from his mighty prestige as perhaps the foremost American of his time. He was compelled to govern his decision by not only what he owed to himself, but by a consideration for the national self-esteem and for the dues of American visitors who might follow him. Under the circumstances there was but one thing for the ex-President to do, and that was to decline to submit to the restrictions put upon him and to stay away from the Vatican. Had he yielded to the terms imposed, it would have been a needless affront to a great body of his fellow-citizens in America. It was impossible for either Mr. Fairbanks or Col. Roosevelt to submit to the dictation of the Vatican as to what gatherings of Christians they might visit or address, or as to what their walk and conversation should be in Rome.

The incident is closed. No bitterness can grow out of it, owing to the frank, kindly and tactful manner in which Roosevelt has carried and expressed himself. Like a great majority of Protestants, he gives an unfeigned recognition to the usefulness, devotion and character of the Catholic church. The merits of the church or of its prelates do not enter into the discussion. It was and is a question of courtly proprieties. The Vatican took one view; Col. Roosevelt took the other; and the great majority of his fellow-countrymen, imbued with American ideals and alive with the spirit of American tolerance, will uphold and applaud the colonel—while paying due deference to the Holy Father (a gentle old man, famed for his lack of animosities,) and saluting the Roman church on the grand platform of equal rights and religious freedom.

The Times has been a genuine friend and admirer of this great and popular American, now receiving such signal honors abroad, while recognizing his infirmities and not shrinking from reference to his mistakes. The Times never has taken and never will play the part of a cringing, fawning, nose-ringed time-server. But when the great test has come, Roosevelt has in every instance been equal to it. The supreme emergency has not found him wanting. He has done the right, the brave thing whenever an issue big with consequence has arisen. He has done the right, the brave thing in this instance. He has shown the size of his head and the redness of his blood, and at the same time he has disarmed criticism.

HOME-SEEKERS ALL TAKE NOTICE.

The Times is arranging an unusual opportunity for home-seekers. Next week this journal will run an excursion train into and through the great San Joaquin Valley in order to give prospective settlers or buyers or inquirers an opportunity of investigating for themselves. The cost of this excursion is reduced to a minimum, and by it one may see very generally the opportunities for settlement and for business all the way from Bakersfield to Fresno.

The Times has published a great deal, especially during the past year, about the San Joaquin Valley, its present status, the opportunities there and prospects for the future. The adage, "Seeing is believing," is to be applied in this excursion of next week. It is much easier to reach the understanding through an object lesson presented to the eye than through reasoning presented in words, no matter how full of facts the statement may be. Whether you are from Missouri or elsewhere, we propose to show you that the words printed have only told you half the truth.

We shall show you leagues of land as good as lies out of doors under the skies anywhere in America, and cheaper than good land can be found anywhere else that we know of. The San Joaquin Valley contains a larger ratio of good land to the whole area than any other piece of territory with which we are acquainted, and this is the conclusion reached by men of large experience who have conducted settlement schemes in half a dozen of the best States in the valleys of the great lakes and great rivers. We shall not show you land that is cheap because it is poor, but we shall show you excellent lands, cheap in spite of their goodness.

Much of this territory is entirely independent of rainfall—rivers of water coming down and being distributed all over these plains, furnishing artificial irrigation. These are lands from which you will harvest not one crop a year, but six, and each will be worth about as much as the one crop you would reap in Iowa, Missouri or Kansas. The lands lie in the very center of the great State of California, with already two cities each of nearly half a million inhabitants, and with many smaller cities to take farming products and pay high prices for them. It lies at the very edge of Southern California, where a population of leisurely people is growing apace every day in the year, and where an ever-widening market for farm products is found close to the point of production. These agricultural lands are in the heart of a territory surrounded by a population largely fed with farm products hauled across the continent. You can sell your eggs and butter and cheese and many other farm products for as much here as you would receive in the Central West, plus the freight charges from there to San Francisco or Los Angeles. If you settle in this valley you will settle in a climate that knows no winter. You will have no snowdrifts. The ice will never make dumb the singing of the streams. Green alfalfa meadows will surround your home all days of the year. It will cost about one-tenth as much to set up a farming plant in the San Joaquin Valley as it would in the Central West. Your house may be a very cheaply constructed affair if so you wish, and barns you will have little or no use for. You will need no long purse to get a home on these fertile lands. There is an opportunity for a man of very moderate means, yes, it might be said for the poor man.

While this excursion is mainly for the advantage of farmers seeking land to settle on, it need not by any means be confined to that class. The San Joaquin Valley contains a score of towns of respectable size and many more budding settlements which will be of respectable population before the next census

BACK TO THE STABLE.

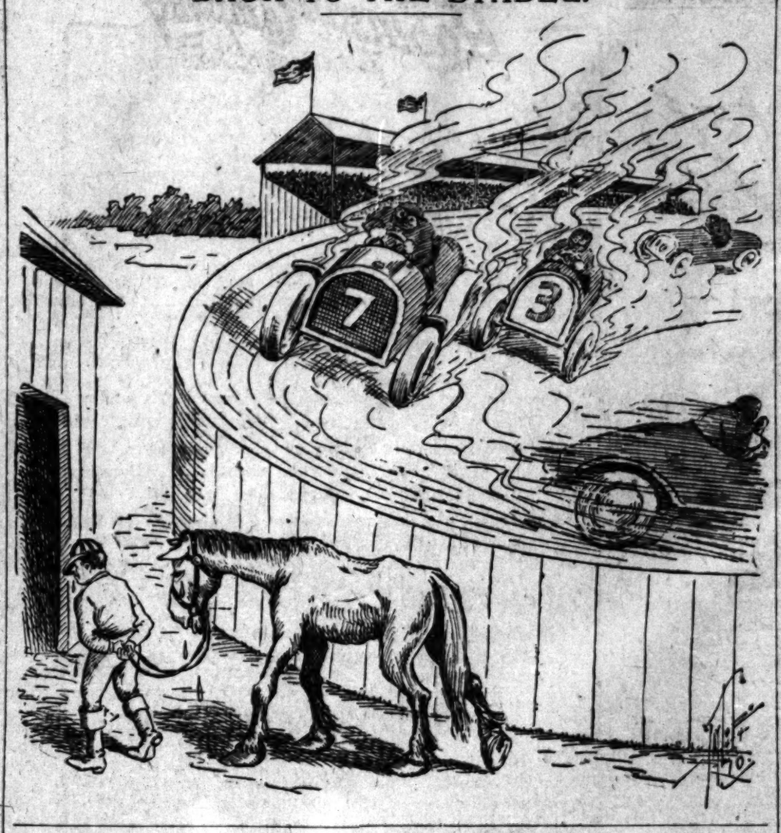

that is the case there are openings for all sorts of enterprises if the people entering into them are only the right kind. Small merchants of all classes may find their opportunities there. Blacksmiths and all kinds of artisans are in demand, as must necessarily be the case in a region where population increases so rapidly. There are houses to build in towns and in country. There is furniture to supply, and clothing for population old and new. This excursion will show you the whole valley.

Do you comprehend what the San Joaquin Valley means? There are single counties in it with an area half as big as some European kingdoms. Three or four of these counties would be as large as Ireland. The whole valley from end to end contains as many acres as the British Isles, and twice as much fertile land. If Tulare county were populated like parts of the continent of Europe it would contain about 3,000,000 human beings. If there were as dense a population as in the British Isles the San Joaquin Valley would contain nearly half the population of the United States today, and the population is growing perhaps faster there than in any other rural district in America. Ten years ago there were probably not 10,000 people in the valley. There are over 100,000 at this time. The increase has been 1000 per cent. in ten years, and if it grows like that in the next ten years there will be a million people in the San Joaquin Valley. That estimate may possibly overreach the mark when the census of 1920 is taken, but it is not at all impossible that such a population may be found there at the end of another ten years.

Grasp the significance of these facts. With population growing so rapidly the value of land will increase step by step. The last ten years have seen an enhancement of values from $2 or $3 an acre to $15, $30, $50 and $100 an acre. There is cheap land to be found there still, and good in spite of its cheapness, but it will not be cheap long. Every passing year will add its increment to the value of these lands. Every developed farm will show more clearly the possibilities that there are there; and, as we say, seeing being believing, as the months pass by thousands and tens of thousands will see and believe, and then cheap lands will have gone into history and every man's holdings will be worth much more than they will cost him to secure at the present time.

CALIFORNIA FARMERS' HAPPY LOT.

The season which now is in its very prime in California has been a peculiar one. The rainy season began a little earlier than usual, and up to the turn of the year the precipitation all over the State was unusually copious. Here at Los Angeles the record when the New Year suns broke over the country was about ten inches. Everything looked of the highest promise, and the farmer of every class was happy in the expectation of an immense harvest.

Then followed a time of drought and of doubt as to the crop outcome. From the first week in January until two-thirds of March had passed we had been blessed with only an occasional light shower. The farmer's eyes looked anxiously over his fields, in doubt as to what the harvest would be, but surprised day after day to note the excellent condition in which his crops continued to be. During this time of light rainfall the temperature was low, and, although absolute rains were lacking, there was an unusual amount of moisture in the air. No parching winds nor scorching heat came to blast the growth.

Then came the blessed rains in the last third of March, ending with a second great precipitation on Easter day, and these have put all doubt as to a good harvest for farmers of every kind out of the way—as was demonstrated by the splendid and comprehensive crop reports in Sunday's Times.

Literally millions of money would be required to tell the value of these late rains to the State of California. The whole State was in need of precipitation, and the two late March rains covered the State from end to end. There was not a township that lacked its life-giving moisture. The saving in irrigation to the fruit growers was immense. The same was true of farmers whose fields are set to alfalfa. The grain fields would have been an entire failure but for these two rains, and with them there is a promise of a great yield. The bean growers and the sugar-beet growers were in great doubt about their crops, but these two rains have changed the aspect of things for these farmers as for all the others.

These March rains came in the very nick of time. The orange trees are all blooming now for next year's crop. The vineyards are all ready to be laid away after one more cultivating to keep down the weeds that follow the rain. The same is true of all the deciduous fruit orchards. The grain, just about ready to head out, got the full benefit of every drop falling. The bean fields and sugar-beet fields are put in a condition that is simply perfect for agricultural purposes. If the rains had come earlier they would not have done nearly so much good as they did at the time they fell. If they had come ten days or two weeks later it might have been too late; for if during the waiting time the country excessive temperature, the hay and grain would have suffered severely.

Farmers who have had years of experience in California go through much less anxiety than newcomers who are accustomed to conditions in other States. We have learned by long experience that crops can go more weeks and months without rain and yet do well than anywhere else on the face of the earth. We can mature a crop of hay or grain here with fewer inches of rain than anywhere else in the world. This is particularly true of the coast country anywhere from San Francisco southward, but it is in a way true all over California. Here in Los Angeles county good crops of grain have been threshed in seasons when the whole rainfall was only six or seven inches. The soil holds moisture excellently, and the proximity of the ocean keeps the air supplied with moisture on which the plants feed for months at a time.

In a period of thirty years the writer, a close observer of agricultural conditions here, has never known the crops as a whole to be anything like a failure. There never was a year since 1880 when the farmers did not cut at the worst a fair crop of excellent hay and when a considerable amount of grain was not threshed. The farmers learned long ago that the proper thing to do was to prepare their land, rain or shine, sow their seed without any reference to present conditions, and trust to the general course of a Southern California season for a harvest. Those who have followed this philosophy have never been disappointed in all these thirty years.

Then there is the large area of territory in Southern California for which irrigation is provided. Orchards whose trees have a good hold upon the soil, if kept in thorough tilth, will produce a crop of fruit with very little irrigation. The same is true of the vineyards. A few inches of rain in the winter time and thorough cultivation will give the grape grower a good crop of fruit.

With all these conditions to be relied upon year in and year out throughout a whole generation, there is no other part of the country where the farmer's lot is so satisfactory as in Southern California. He gets a good price for everything his land produces. He never suffers from an absolute failure of his crops. He can rely almost every year upon a liberal crop. He has twice or three times the number of days to work upon his land that the farmer elsewhere has, and so it costs him less; he is surer of a crop; he gets in ten years more from his land than anywhere else, and sells the product at a higher price.

MRS. SAGE'S NEW PLAN.

Is not that a good inspiration that has suggested to Mrs. Sage the establishing of loan agencies throughout the country to permit poor people to obtain money at a reasonable rate of interest? If one were to think a lifetime it would be difficult to hit upon a philanthropy more commendable than this. The loan sharks of the country are among the most detrimental influences of the day. Of course it is unsound finance and unscientific legislation to pass prohibitive usury laws. Money is like everything else men buy and sell. Its value is fixed by the supply and demand, and it is worth what it will bring in the open market, just as any other kind of wealth.

But while the well-to-do can obtain a loan on reasonable terms, the poor man has to pay usurious rates for a little accommodation. There is no way to reach this evil but by philanthropy. Bankers will not lend money on movables as they will on fixed wealth. They will not lend to the man who has only his salary to depend upon, and that contingent upon his health, as they will to the merchant whose assets are many times the amount of money asked for. This throws the poor man into the hands of the loan shark, who exacts exorbitant rates.

Of course this philanthropy of Mrs. Sage's will need be administered with the greatest discretion both in the interest of the Sage Foundation and also in the interest of the borrowers. Unless the funds are shrewdly handled they will soon pass out of the possession of Mrs. Sage and her successors into the possession of dishonest borrowers. Then if it is made too easy for the average person of this class to obtain money it will injure such persons rather than help them. There are too many who are always a little behind the world and whose poor circumstances are their fault. The real philanthropy that will do the greatest good in the world is that which will teach the average man and woman to live within the means coming day by day and to save a little out of each week's income. The harder it is to obtain money the less liable people are to get behind by borrowing; and if it is made too easy to borrow it will encourage extravagance instead of economy, shiftlessness instead of industry.

Mrs. Sage is a woman of affairs. She has learned during a long lifetime the value of money, and no doubt, in as far as she can control the matter, this benevolence of hers will be wisely administered. It

Remarks by the Staff.

Harmonious Family Circle.

A TEMPERAMENTAL prima donna has w... a gusty orchestra director. The long... ing managers at last see their long-delayed ... ance at hand.

Teddy Won't Be Forgot.

WELL, anyhow, they won't be likely to ... that Teddy took a trip to Europe. He ... to leave every country with its back up, and ... ting. What Europe needs now is shock ab...

Theatrical Suggestion.

THE instigators of the coming theatrical ... are overlooking a hit in not including ... Cudahy to come over from Pasadena and ... Wonder Who's Kissing Her Now."

Kidnaping Thaw.

IT is hard to believe the story that Thaw's ... are plotting to kidnap him. No one wou... that much bother about him. Any one wh... naped Harry Thaw would be certain to retu... with profound apologies.

All the Time.

IF it isn't one election it's another. No... Southern California has got through ... school trustees the men of the cities of th... class will go to the polls to choose their civic ... on the 11th inst. After that the people w... their part in the State politics. Truly we ... have elections always with us.

Too Busy for Him.

THE hookworm from Japan won't be able ... a rest south of the Tehachepi. Alread... got his marching orders. Besides there's too ... work to do here and no respectable hookwo... flourish in a land where the people keep bu...

The Lucky Farmer.

WHO wouldn't be a farmer? Every dut... Southern California expects to get ... crops this year. That's one reason why the ... mobile dealers anticipate placing heavy orde... fall.

Wonderful Bill.

HE'S a wonderful man is "Bill" Haney. ... First of all he's seen in the quiet pur... Calabasas, then he takes a sneak about 12 ... eating early cantaloupes, and now the agric... porters have him shooting Frank Howard ... Whittier. Give a bandit a bad name and he ... to be all over the country at the same tim... mitting all the crimes for which the police ... make arrests.

Brimstone.

IF there is a brimstone future for anybody ... be made hot for the hypocrites who p... the robes of righteousness and parade themse... public as better than other men, in order to ... their schemes to dispossess the widow, dou... orphan and raven upon the estates of the ... And those are the fellows who are always ... for that sort of looting. History is daily ... itself.

Joy Land.

AT one of our beach resorts on Sunday, 10... lined up in front of the band stand, and ... the intermission fourteen members of the ... came down and paraded their own babies ... the land of gladness.

"Mornin', Colonel!"

COL. ROOSEVELT is necessarily compel... talk more or less about himself and a ... deal is said about him. Then he writes ... Between it all he is the best-known man a...

OTHER VIEWS.

Cautionary Inspection.

Mr. Rockefeller cannot complain if C... sists on looking his $1,000,000,000 horse ... mouth and examining all of its back te... Rockefeller has, in his time, made ... shrewd and questionable hoss trades.—[Kans... Star.

A Defaulter as a Critic.

The French government has another scan... its hands, and a very expensive scandal at th... volving millions. The usual promises are ma... a rigid probe into the matter and a prompt ... of the door of the stable from which the st... been stolen. A feature of the case hereto... the humorous is the fact that the defaulter h... is coolly criticising the looseness of the w... which allowed of his peculation of so much ... money.—[Baltimore American.

Postal Savings Banks.

The postal savings bank scheme should ... stand nor fall on the question of the Federa... cents., now held by the national banks. A... national banks should be relieved of the ... the 2 per cents., whether postal savings ... or are not established. The savings of the ... are entitled to 2 per cent. interest and the ... ment should be able to invest them in any ... tent manner that will produce such a return ... for the 2 per cent. bonds, if the Monetary ... sion cannot devise a scheme of currency and ... ing reform which will take care of this burde... out calling for popular contributions throu... savings banks, it might call in Congressman ... for advice. As originally suggested, the ... savings bank was not an adjunct of bank... form, but was a public service for the welfa... convenience of the people. A bit of const... technicality made the provision for bond ... a necessity, but it should not be conside... principal clause in the bill.—[Boston Herald.

UNCLE WALT, WARBLER.

BY UNCLE WALT MASON OF EMPORIA.
Where Grows the Sunflower.

He toiled and sweated half his life to he... garments on his wife: "I haven't time to ... dash," he said, "but I will blow the cash ... those swelled-up neighbors know that I h... the cash to blow." And so his good wife w... furs, and dress parade was always hers; ... her gems from near and far, and glittered ... auto car; she had a new and wondrous g... every "function" in the town; her life seemed ... gay and glad, this wife who was her husba... One night, his day of labor o'er, he found her ... ing at the door, and when he asked her to ... she stopped a while the briny rain and cried: ... life my spirit fags! I'm tired of wearing ... rags! I'm tired of chasing through the ... dummy in a costly gown! I'd rather wear a ... lap sack or leather fly net on my back—as ... you with me as of yore—than all the sables ... store! And if you really love your wife you ... back to the simple life. Don't try to gather ... dough that's minted in this world below; ju... enough to pay the freight, and let us live in ... state in some neat shanty far away from ... and fuss and vain display—some hut amo... cockleburs, remote from jewelry and furs!"

[Copyright, 1910, by George Matthew Adams.]

My Guest.

I prayed of Sorrow: "Wait a little space
Before I come to sit and talk with you;
For duty calls to me from every place;
There is so much my hands alone must do."

"Since you are here, obeying some decree,
I would most fain commune with you a...
Yet crave a narrow interval, for, see,
These tasks claim all my slender ...
strength."

So Sorrow kindly drew herself aside,
Acceding graciously unto my will;
Through days that throbbed with life's ...
tide
She bided with me, patiently and still.

When years of burden sternly bade me ...
(With snow-decked locks and labor-fro...
I spoke unto my uncomplaining guest:
"Come, Sorrow, you will find me ready ...

With smile as tender as the dawn of May
She said: "Since duty left you never ...
My sister, Sorrow, went, long since, a...

MUSIC AND STAGE.

"GLORIA" AT AUDITORIUM.

FLORENCE ROBERTS IN FAGIN'S FLORENTINE COMEDY.

"...rry Widow" Entertains Large ...t-Night Audience at the Mason ...eahouse, With George Dameral ... Mabel Wilber as Stars—Be... Continuance.

..."Gloria," in which Florence Roberts ... her second week at the Audi..., last night, is an arch and airy ...stine comedy, suggestive of ...ing the Shrew," with Falstaff ... in.

...s rich with opportunities for gor... stage settings, splendor of cos... and delicate comedy effects. Miss ...ts and her company make the ... of each of these opportunities. ...a was an impetuous, imperious, ...ap with three lovers, whom she ...ted to make miserable. One was ...nglishman. Gloria could manage ... all but the Englishman. The ...in fell upon a very meek, much ...ed coquette.

...Madonna Gloria Capponi, Miss ...ts was charming. Famed as an ...onal actress, she has few equals ...omedienne in any part requiring ...cy of treatment.

...climax of "Gloria," where she ...s a frenzied entrance with her ...nd clothes awry, almost speech... with bewildered rage, was de... lly and daintily funny.

...Sir Philip Lilley, White Whittle... has the difficult role of being the ...agic element in a funny play. ...es that role handsomely in more ... than one.

...the Falstaffian part, Capt. Ban... Homer Miles has uproariously ... low comedy on his hands. He ...another delightful.

...Susanne Siegel, the Los Angeles ...who has been with Miss Roberts ... all her brief stage career, has ...art of a page boy in a stunning ...costume and sings very prettily ...terpolated song.

...Merry Widow," Lehar's mag... specimen of modern comic ...-comic opera being distinguished ...musical comedy by real plot and ...music—is again at the Mason ...house, with a generally effective ...y, and some of the favorites ...season's engagement. ...of the latter is George Dam... than whom there is no better ... in America. I suspect that ...d is tiring of this part, in which ... played continuously, season ...season, but he gave a fine per...ce, and his rendition of the ...'s song, the waltz, and other ...gems which fall to his lot is ...mparable. ...Wilber is not so entrancing ...w as Frances Cameron, since ...s not fill the seductive Vien...al of the character quite so ...r does she express Miss Cam...delicate, magnetic charm. All ..., however, is not to say that ...s not good in the part. She is ...d to those upon whom the ex... Cameron memory is not im...ly imprinted, she was doubt...al. She has a clear, well... soprano voice, and is a much ...dancer than any of her prede... And she is also the wife of ...neral manager of the Savage ...ies — she is the two weeks' ... of Madison Corey.

...Wooley is a rollicking Nish. ...Pigman is still playing Popoff. ...ld Blake is a much better De... than the young man who was ... season. Sophie Barnard, an ...ly beautiful woman, is an en... Natalie. ...orchestra is perhaps not so ...s last season, but it is all car... and is of good quality. ...are some very pretty women ...chorus, and the detail of elab...terns and elegant male costu...nals unchanged.

...real art and a whole lot of gen... are to be found among the ...s on the Orpheum bill this week. ...s hardly a dull moment in any ..., and there are many quarter... that are highly diverting—per...ven instructive. ...tedly the most artistic things ... "La Sorciere" of Ida Fuller ... songs and imitations of Wino... ...ter. The one a new number, the ... holdover of quite exceptional ... and finish. Miss Fuller's "lat... spectacular fantasy," divided into ...arts, "The Butterflies," "The ... the Storm," "The Sorceress of ...," is full of grace, color and ... and makes a vivid appeal to ...nse of visual rhythm. ...and Day's one-act play, "On ...Ground," is a flagrantly crude ...whose "one touch of nature" is ...ly colored that it removes the ...ay far beyond the region of se... criticism. However, it has plenty ...m, and it gives Lottie Williams ...mie Driscoll an excellent op...ty for the slinging of slang of ... picturesqueness that will ...y make George Ade turn green ...y. ...Charles Ahearn Cycling Come... ...fter another new number that ...anted to reach all one's risi... They are very funny, and ...n amazingly expert on bicycles ...e cycles (if that's the word.) ...Charlene and Lilly Charlene, ...a juggler, the other a xylophon... ...a "drawing-room entertain... that lacks the charm of novelty, ...still so very well done that only ...ter captious could possibly find ...with it. ...are good motion pictures this ...those showing us the multitu... life along the banks of the Nile ...the "instructive" part of the ... ...of the holdovers are Earle Rey... and Nellie Donegan, the clever ...aters; George Felix and Lydia ... in their humorous sketch, "The ...rst Door;" Clara Belle Jerome ...William Seymour in "Joyland;" ...mona Winter, already men...

...crowded house prevailed at ...lasco last night, where George ...rt's successful play of ro... adventure, "The Garden of ...pened for its second week. The ...heavy advance sale and the ...being shown in the new Broad... presages another fine week.

...n & Considine opened their ... at the Los Angeles Theater ...afternoon with Bernard and ...man fun-makers, as its par... ...ars. Besides these come... ...programme contains six ...ractive acts and new comedy ...tures.

...mbers of the debating team ...rnell University, of Ithaca, N. ...the members of the debating ... the University of Southern ... attended the performance ...Garden of Lies" last night at ...as the guests of Manager ... In the box party were ...mbers of the Cornell Uni...

HF THE MAN... KNOW U...

Sp... Foot... For W...

Women are fas... our Establishm... to come to for... as well as fo... and Dresses.

Just now w... great many cle... Two-Strap Pu... fords and Thr... —in all the p...

Illustrated a... handsome Pum... It's shown ... Black Suede, Gu... Buckskin and ...

This Pump fi... to the heel—a ... model in servic...

Harris ... Outfitt... Men, Women ... 457-459-461-4...

A Men's Butto... ful of snap and ...

For Men

Broadway Corner Third Str...

CORS... And Kindred ...

DeBevoise Brassiere

Newcomb... CORSET...

MELLIN'S FOOD... 75c size ...

OFF & VAUGHN... 352 S. Sp...

MUSIC AND STAGE.

LORIA" AT AUDITORIUM.

NCE ROBERTS IN FAGIN'S FLORENTINE COMEDY.

y Widow" Entertains Large Night Audience at the Mason ouse, With George Damerel Mabel Wilber as Stars—Be- Continuance.

ia," in which Florence Roberts her second week at the Audi- last night, is an arch and airy comedy, suggestive of the Shrew," with Falstaff is.

ich with opportunities for gor- stage settings, splendor of cos- and delicate comedy effects. Miss and her company make the each of these opportunities. was an impetuous, imperious, with three lovers, whom she to make miserable. One was lishman. Gloria could manage all but the Englishman. The fell upon a very meek, much coquette.

Madonna Gloria Capponi, Miss was charming. Famed as an l actress, she has few equals medienne in any part requiring of treatment.

limax of "Gloria," where she frenzied entrance with her clothes awry, almost speech- with bewildered rage, was de- ly and daintily funny.

Philip Lilley, White Whittle- the difficult role of being the ic element in a funny play, that role handsomely in more an one.

Falstaffian part, Capt. Bam- Homer Miles has uproariously w comedy on his hands. He ther delightful.

Susanne Siegel, the Los Angeles has been with Miss Roberts all her brief stage career, has of a page boy in a stunning tume and sings very prettily olated song.

Merry Widow," Lehar's mag- specimen of modern comic ic opera being distinguished ical comedy by real plot and —is again at the Mason se, with a generally effective and some of the favorites ason's engagement.

of the latter is George Dam- whom there is no better in America. I suspect that is tiring of this part, in which played continuously, season ess, but he gave a fine per- and his rendition of the song, the waltz, and other gems which fall to his lot is mparable.

Wilber is not so entrancing s Frances Cameron, since not fill the seductive Vien- of the character quite so does she express Miss Cam- delicate, magnetic charm. All however, is not to say that t good in the part. She is to those upon whom the ex- Cameron memory is not im- imprinted, she was doubt- . She has a clear, well- prano voice, and is a much ncer than any of her prede- And she is also the wife of l manager of the Savage — she is the two weeks' Madison Corey.

Wooley is a rollicking Nish, man is still playing Popoff, Blake is a much better De than the young man who was season. Sophie Bernard, an beautiful woman, is an en- Natalie.

rchestra is perhaps not so last season, but it is all car- is of good quality.

are some very pretty women horus, and the detail of elab- and elegant male costum- has unchanged.

al art and a whole lot of gen- are to be found among the on the Orpheum bill this week. hardly a dull moment in any and there are many quarter- t are highly diverting—per- instructive.

oubly the most artistic things "La Sorciere" of Ida Fuller ngs and imitations of Wino- , the one a new number, the holdover of quite exceptional and finish. Miss Fuller's "lat- acular fantasy," divided into rts, "The Butterflies," "The Storm," "The Sorceress of " is full of grace, color and and makes a vivid appeal to se of visual rhythm.

d Day's one-act play, "On ground," is a flagrantly crude ne "one touch of nature" is colored that it removes the far beyond the region of se- icism. However, it has plenty , and it gives Lottie Williams nie Driscoll an excellent op- for the slinging of slang of picturesqueness that will make George Ade turn green .

arles Ahearn Cycling Come- another new number that nted to reach all one's risi- They are very funny, and amazingly expert on bicycles e cycles (if that's the word.) Charlene and Lily Charlene, juggler, the other a xylophon- a "drawing-room entertain- that lacks the charm of novelty, so very well done that only captious could possibly find it.

are good motion pictures this me showing us the multitu- along the banks of the Nile "instructive" part of the e.

the holdovers are Earle Rey- Nellie Donegan, the clever sters; George Felix and Lydia their humorous sketch, "The Door;" Clara Belle Jerome am Seymour in "Joyland;" a Winter, already men-

crowded house prevailed at last night, where George 's successful play of ro- adventure, "The Garden of " for its second week. The avy advance sale and the ing shown in the new Broad- presages another fine week.

& Considine opened their at the Los Angeles Theater afternoon with Bernard and an fun-makers, as its par- ers. Besides these come- programme contains six ctive acts and new comedy tures.

bers of the debating team ell University, of Ithaca, N. members of the debating the University of Southern attended the performance den of Lies" last night at as the guests of Manager In the box party were bers of the Cornell Uni-

HF THE MARK OF GOOD CLOTHES KNOW US FOR BEST VALUES

Spring Footwear For Women

Women are fast discovering that our Establishment is the place to come to for Smart Footwear, as well as for Tailored Suits and Dresses.

Just now we are showing a great many clever new ideas in Two-Strap Pumps, Button Oxfords and Three Eyelet Effects —in all the popular leathers.

Illustrated above is a very handsome Pump at $5.00.

It's shown in Patent Colt, Black Suede, Gray Suede, Cedar Buckskin and Bronze Calf.

This Pump fits and "clings" to the heel—a most satisfactory model in service.

Harris & Frank
Outfitters for Men, Women, Boys and Girls
437-439-441-443 SOUTH SPRING

A Men's Button Oxford brimful of snap and style.

For Men $4

Broadway
Corner Third Street

CORSETS
And Kindred Specialties

Buy Corset goods in a specialty shop where every saleswoman is an expert.

Full line of De Bevoise Brassieres Sahlin Perfect Forms, etc.

Newcomb's CORSET SHOP 531 SOUTH BROADWAY

MELLIN'S FOOD, 75c size 55c
OFFICE & VAUGHN DRUG CO. 352 S. Spring

ing, while the members of the University of Southern California team are Messrs. Bartlett, Morgan, Richardson and Campbell. Those of the Cornell Alumni Association present were J. H. Morrow, president; C. L. Chandler, vice-president; George Adams, secretary; T. B. Comstock, Seward Simons and Paul Overton.

The final assignment of the original costumes for "The Cingalee" arrived at the Grand Operahouse yesterday. This is the Daly comedy hit in which, after two weeks of grand opera, Ferris Hartman and the members of his company will revert to musical comedy next Sunday afternoon.

Hough and Adams, the collaborators who produced the book of "The Prince of Tonight," now playing the Majestic Theater, are preparing another musical comedy for Mort Singer, to be put on at the La Salle Theater, Chicago, next fall. Hough makes his home at the Hotel Coronado and passed through the city yesterday on his way East to consult with Singer regarding the new piece.

Miss Marjorie Rambeau yesterday signed a contract to appear under the management of Oliver Morosco for three years. This, of course, does not necessarily mean that Miss Rambeau will spend the next three years exclusively in Los Angeles, as the Morosco-Belasco combination has six houses to be kept supplied with companies.

The big minstrel show to be given at the Belasco Theater April 12 and 13 for the benefit of the Players' Country Club will be one of the most unique stage offerings ever made in Los Angeles. All the prominent stock company players in the city will take part. Just prior to the performances each afternoon the players will parade the downtown streets in minstrel costume —high hats and long coats. The show will give Angelenos an opportunity of seeing all the local stage favorites among the men do something out of the ordinary, which is to appear in a black-face make-up. The Players' Country Club minstrels will rival the Lambs' Club gambol of New York, it is predicted.

J. W. Robinson Company
Boston Dry Goods Store

S. Broadway 235-237-239. S. Hill St., 234-244

Butterick Patterns and publications for April are ready. Inquire about the Delineator's new subscription offer.

Petticoat sale continues

Today's early shoppers will find a splendid selection of fancy silk petticoats left from yesterday's sale of $7.50 to $10 garments at $5.00.

And in addition there will be many new styles in the "S. H. & M." guaranteed petticoats in black, solid color and changeable Taffetas and Messalines. And that they are not skimpy in cut, nor made of inferior silks, you are assured by this guarantee:

Should this petticoat, bearing trade-mark "S. H. & M.," crack or split within three months from date of purchase, return it with guarantee to your dealer. He will replace it with a new one, provided the damage has not been caused by tearing, alterations or wear on bottom of ruffle. THE S. H. & M. CO.

That throws all risks on the makers. You cannot get better wearing silk petticoats at ANY price.

Washable dress stuffs

Both the inexpensive domestic weaves and the most luxurious fabrics from foreign looms are here in seemingly endless variety.

Among the latest arrivals are—

27-inch Poplin and Repp suitings in every desirable shade, 25c to 50c. Irish Dimities in large and small figured effects, stripes and checks suitable for children's dresses, 25c.

Flaxon—a sheer fabric with dainty white, black and colored figures on white grounds—20c.

27 to 36-inch crash suitings in the natural shade—immensely popular this season—25c, 30c and 35c a yard.

"Rajah"—a new linen suiting —in all the popular shades, 90c a yard; 45 inches wide.

Novelty white stuffs such as plain and embroidered Marquisettes, plain and embroidered French crepes, border-embroidered mulls, etc., 85c to $2.50 a yard.

"Pervanco" — a new weave, similar to Shantung—in every fashionable shade, 35c a yard; 29 inches wide.

"Lineen"—a new fabric which is to be widely used in coat suits—20c a yard; 28 inches wide.

Exclusive dress patterns of tan and brown linens with beautifully embroidered borders, $8.50 a pattern.

Parasols for Particular dressers

Last week's express brought many indescribable novelties—European creations that bear little resemblance to the comparatively plain affairs which were considered the proper thing last season. Included are:

A Shanghai parasol, square, with deep fringe.

A jeweled Olympian parasol.

A Zeppelin parasol in monoplane style.

Quatre Iaison, an elaborate hand-painted creation with cupids, French roses and violets in festoon design.

Braided parasols, embroidered parasols, rich Dresdens and fluffy lace-trimmed affairs.

Curious bird, animal head, mushroom and other novel handles.

More new silks

The latest arrival is the "Talma" silk—a handsome yarn-dyed fabric with the soft twill of cashmere crepe—an exceptional fabric for the price: $1.50.

In Queen's gray, King's blue, Vieux violet, banana brown and other desirable shades.

24 inches wide.

"Baroness" Shantung—a heavy corded silk of high luster —$2 a yard; 27 inches wide.

27-inch "Indro"—a rough silk of excellent wearing qualities —$1 a yard.

27-inch "Salome"—a lustrous fabric possessing all the suppleness and clinging qualities which the name implies—$1.35 a yard.

27-inch "Arab" silk, coarse, heavy thread, specially desirable for suits—$1.50 a yard.

Silk Diagonals—$1.50 to $2.50.

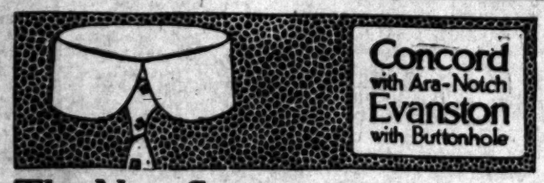

The New Summer
ARROW COLLAR
High enough to look well—low enough to feel well. Plenty of room for tie to slide in
15 cents each—2 for 25 cents

There's Nothing Better Than These Trains.....

for a trip back to your Eastern home, or for any other Eastern trip.

For strictly first-class travel, the "Golden State Limited" has no superior for luxurious equipment and perfection in every detail demanded by high-class travelers. Leaves Los Angeles daily at 9:45 a.m., and runs solid in

Three Days to St. Louis and Chicago

via El Paso and the Rock Island Line, through Kansas City.

"The Californian" is equipped for both first-class and tourist travel, with dining car, and leaves Los Angeles daily at 3:00 p.m. Runs via same route as the other, and makes the same fast time to Chicago and St. Louis, without change.

Let agents tell you all about

Golden State Limited And "The Californian"

OF THE

Southern Pacific & Rock Island

Los Angeles Offices: 600 S. Spring St. and Arcade Station. Pasadena Office. 148 E. Colorado St.

When You Sign

a paper you read carefully every word of what you subscribe to, because it is a matter of business.

Then why not exercise the same care in buying food which determines health, as you would in ordinary business transactions?

There's Ground Chocolate for instance.

Just a hurried reading of the label will tell you whether you are getting Ghirardelli's, the original and genuine Ground Chocolate, the delicious and wholesome kind, or if it is one of the many imitations using the name "Ground Chocolate" made popular by our product.

The fact that manufacturers use this name "Ground Chocolate" to describe their imitation wares shows that they recognize our product as the standard of quality and wholesomeness and hope to get some business from folks who don't read labels.

D. GHIRARDELLI CO.
Since 1852.

S. S. S. DRIVES OUT BLOOD HUMORS

When we see persons with soft, smooth skins we know at once that their blood is pure and healthy, that the cuticle is being sufficiently and properly nourished by the circulation. But when the blood becomes infected with any unhealthy humor the effect is shown by eruptions, boils, pimples, or some more definitely marked skin disease such as Eczema, Acne, Tetter, etc. Humors get into the blood usually, because of a sluggish condition of those members whose duty it is to collect and carry off the waste and refuse matter of the system. This unhealthy matter, left in the system, sours and ferments and is soon absorbed into the circulation, filling the blood with an irritating humor. Remove these humors and the skin disease can not exist, because its very cause is then destroyed. S. S. S. cures all humors of the blood because it is the greatest of all blood purifiers. It cleanses the blood of every particle of unhealthy matter, enriches the circulation and causes it to supply healthful nourishment to all skin tissues. Then the skin becomes soft and clear. Local applications can not cure, they can only soothe by temporarily reducing the inflammation, but the cause remains in the circulation and the eruption will be no nearer well when the external treatment is left off. The humors must be removed and nothing equals S. S. S. for this purpose. Pure blood makes healthy skins and S. S. S. makes pure blood. Book on Skin Diseases free to all who write and request it.

THE SWIFT SPECIFIC CO., ATLANTA, GA.

Investment Bonds
SECURITY
Central Income Property.
Convey Ownership Rights
Pay 6½% to 7% and carry
Growth in Value Profit.
THE TRUSTEE COMPANY
424 S. Broadway, Suite 204-5.

SECURITY HOME BUILDERS
613-14 Grant Bldg., 355 So. Broadway.

Investigate This—
BEFORE YOU ORDER YOUR WINDOWS
HIPOLITO Self-Regulating Roller Screen and Reversible Window
The Best Combination ever Perfected
Lasts Longer Most Satisfactory
HIPOLITO SCREEN AND SASH CO.
F5190 634-38 Maple Ave Main 1806

BRADFORD'S BREAD
THE CLEANEST BREAD SOLD IN LOS ANGELES

VOLLMER-JANTZEN CO.
The Real China Store, Cut Glass, Etc.

"El Camino Real" Apricot Cordial

EVENTS IN LOCAL SOCIETY.

MRS. C. H. M'KEVITT, Miss Helen McKevitt and Miss M. F. Stowell left Sunday for the East. They will join Mrs. Cecelia White's party in New York and sail on the White Star steamer Cretic April 16. They will visit Spain, France, Holland, Germany, Sweden, Denmark, Norway and Russia. They will be away seven months.

At Arrowhead.

A number of prominent arrivals at the Arrowhead are Mrs. George A. Caswell, Mrs. Enoch Knight, Mr. and Mrs. E. F. Adams, Mrs. I. Large, Mrs. George A. Wells, Mrs. W. D. Campbell, Mr. and Mrs. F. J. Curran, Mr. and Mrs. Otis L. Milligan, Mrs. N. C.

Mrs. George C. Mattison, who entertained with an afternoon card party.

Wiley, Hugo Goldsmidt, Leonard Stanley and Daniel Freeman.

Mrs. Mattison Hostess.

Mrs. George Chase Mattison of No. 1180 West Thirty-fifth street, assisted by her mother, Mrs. Mary Belt, and Mrs. Viola Turst, recently entertained with a card party in honor of Miss Lucile Harwood of Dallas, Tex. The home was artistically decorated with palms, ferns and roses. Prizes were awarded to Mrs. H. N. Willard, Miss Harwood and Miss Butcher. Those present were Miss Mona Kellar, Miss Alice Baum, Miss Blanche Janis, Miss Blanche Giesecke, Miss Ida Fullerton, Miss Ethel Olson, Miss Pearl Teague, Miss Anna Butcher, Mrs. Bertram Richardson, Mrs. H. N. Willard, Mrs. Melrose Martin, Mrs. Van Bleuett and Mrs. T. A. Alexander.

Mrs. Reed Honored.

Mrs. Mary Le Grand Reed, who has just returned from a pleasant trip to San Francisco, was royally entertained during her absence. Mrs. Mark Gerstle and Mrs. John P. Young were among hostesses who gave fashionable affairs for her.

To Leave Today.

Mrs. Elizabeth C. Hull of the Hershey Arms will leave Tuesday for the East, where she will spend the summer with her sister, Mrs. Hull, who is the widow of the late J. C. P. Hull, has made many friends in Los Angeles. She has a striking personality and is most charming. Mrs. William Coleman, who has been spending the past year with her daughter, Mrs. Hull, will leave this morning for her home in Columbus, O.

To Give Dancing Party.

Students of the Westlake School for Girls will entertain Friday evening, April 15, with a dancing party at Kramer's Hall.

At Country Club.

Miss Katherine Stearns, one of the popular debutantes, has issued invitations for a luncheon to be given at the Los Angeles Country Club Wednesday of this week. Miss Elisabeth Wood, who made her first bow to society a fortnight ago, will be present as special guest.

At Hotel Virginia.

Mrs. J. G. Craig entertained a party of eighteen tennis players at luncheon yesterday at Hotel Virginia.

At Catalina.

Mrs. Leo Youngworth is spending a few weeks at Catalina Island.

Tea at Alexandria.

Mrs. Arthur Swannell of Kankakee, Ill., who has been spending the winter in this city, was the complimented guest at a tea given at the Alexandria by Mrs. P. A. Lord. Pink enchantress carnations graced the center of the table, and cards decorated with Easter baskets marked places for the guess of honor and Mrs. Minnie Haskett of Pasadena, Mmes. George Bush, Z. L. Parmelee, L. O. Wilcoxon, Mrs. Harry Lord of South Pasadena, Mrs. J. Dimmock of Pasadena and Mrs. E. Counsell and Mrs. L. Moisant.

From Pomona.

Mrs. J. A. Childers and granddaughter from Pomona are spending a few days in this city and Long Beach.

Guest of Cousins.

Mrs. H. J. Samson, wife of a prominent attorney of Chicago, is visiting her cousins, Mr. and Mrs. Dexter Samson, of No. 1638 Wilton Place. Mrs. Samson will remain several weeks.

Bridge Party.

Entertaining Friday in their apartments in the New Maryton Hotel, No. 314 South Olive street, Mrs. Harry Brown and Mrs. Robert Hardy gave a bridge party, complimentary to Mrs. Seymour Detchon of Chicago and Mrs. Ralph Webster of Montana. The decorations were suggestive of Easter, and an attractive color scheme of white and gold was developed with the use of marguerites, Easter lilies and asparagus plumosus. At the table where the collation was served, favors were chickens and rabbits, and Easter eggs were scattered over the handsome cloth. Prizes were awarded to Mrs. William Read and Mrs. Seymour Detchon. Guests present were Mmes. Seymour Detchon, Ralph Webster, Theodore Docker, George Hale, E. C. Smith, H. L. Squires, Nellie Meigs and Mrs. Charles Squires of Chicago, Mmes Fannie Manasse, Joseph Reynolds, Irene Roland, William Read, Frank Gonzales, George Thorpe, Henry Dickinson, Wilfrid Shoebottom, and the Misses Dorothy Detchon of Chicago, Lois Cook, Jean Humphries and Belle Chilton.

PERSONAL.

Dr. B. Marshall, a practicing physician of San Francisco, is a guest at the Hayward.

Otto Schroeder, for three years with the Lankershim, left yesterday to take a position in San Francisco.

A. R. Imperial, who has mining interests near Yuma, is spending a few days at the Nadeau.

H. O. Abbot and wife of Oakland are at the Lankershim. Mr. Abbot is manager of the Hotel St. Marks.

J. M. Shelley, a dealer in timber lands of Eugene, Or., accompanied by his wife, is at the Hayward.

E. F. Woods, a Boston capitalist, accompanied by Mrs. Woods, is occupying apartments at the Alexandria.

J. M. Atwell of the Standard Oil Company, with headquarters in San Francisco, is registered at the Hollenbeck.

T. H. Fitzgerald, with his wife, is at the Angelus. Mr. Fitzgerald is a mining man with headquarters at Salt Lake City.

George H. Robertson, the auto driver, with his wife, is at the Van Nuys, having arrived there yesterday from New York.

Henry W. Ashley, a manufacturer, with a plant at Westfield, Mass., is a guest at the Alexandria. His wife is with him.

A. E. Johnston and wife of Aurora, Mo., are at the Hollenbeck. Mr. Johnston is a merchant of the Missouri town.

F. A. Spencer, a wholesale grocer of Portland, accompanied by his wife, has been spending a few days at the Alexandria.

William Dugdale, wife, baby and Mrs. E. Colburn, all of Denver, returned to the Lankershim yesterday after spending a month at Coronado.

C. T. Jones, a real estate operator of Oak Hill, W. Va., is a recent arrival at the Angelus. Mrs. Jones is with her husband.

Charles Rinaldi, superintendent of the Yellow Astor mine at Randsburg, is one of the recent arrivals at the Nadeau.

C. W. Geisenhofer and Frank Jensier, the former of Bisbee and the latter of Phoenix, Ariz., are mining men registered at the Hollenbeck.

F. W. Bigelow, who has mining interests in Arizona, is registered at the Hayward from St. Louis. George W. Lucey, a mining engineer of Yerington, Ariz., is at the same place.

R. O. Kirby, his wife and Mrs. J. M. Dill of Paris, Ill., are at the Lankershim. Mr. Kirby is an extensive land owner and is a great admirer and personal friend of Speaker Joseph Cannon.

A party of tourist guests at the Alexandria, registered from Boston, is made up of Robert P. Perkins and valet, the Misses Edith F. and Nancy Lee Perkins and their maid. They are visiting friends here.

Mrs. and Mr. George Damerel, New York City, is inscribed on the register at the Angelus. Mr. Damerel is the prince in the Merry Widow company, in professional life and the lover of Mrs. Damerel in private affairs to the extent that it is his custom to always place her first on the register.

Floyd J. Hickey, an oil operator of Santa Barbara, arrived at the Hollenbeck from Guaymas, Mex., near which place he has extensive land holdings. According to Mr. Hickey, the property values are advancing fast in that section.

C. O. Fairbanks and wife, J. H. Fairbanks, several children and a nurse, are registered at the Van Nuys from Petrolia, Can. Mr. Fairbanks is an oil operator in the great Ontario portion of the district, and has come to California to see for himself some of the wonderful oil developments of the past three months.

Mr. and Mrs. Anton Birklein will leave for a prolonged European trip today.

Paul B. Fay, a building contractor, and his brother, Charles W. Fay, a grading and street contractor, are recent arrivals at the Van Nuys. Their business interests are located in San Francisco.

Mrs. Ella Eldridge and Mrs. I. Nash of Philadelphia, who have been in Los Angeles for six months, left yesterday for their homes. Each declared that she could not say too many nice things about Southern California to her friends in the East.

D. D. Whitten, formerly manager of the Hotel Windsor, Jacksonville, Fla., is occupying the chief clerkship at the Lankershim during the absence of E. J. Washington, who has been called to San Francisco to look after private business interests in that city.

HUSBAND BY MAIL.

Louisville Widow Writes to Postmaster to Help Her Get One With Los Angeles Brand.

The fame of Postmaster Harrison has evidently reached Louisville, Ky., for a young widow in that city has asked him to help pick a suitable husband for her. As soon as Harrison noted the contents of the epistle, he tried to pass it on to Assistant Postmaster Dishman. The latter politely but firmly refused to interfere with anything requiring so much diplomacy as filing a request for a husband.

The widow begins her letter with an apology for her boldness. She says she is good-looking, a fine cook and has an excellent reputation.

"I am a Jewish young widow of nice appearance," writes the lady. "I work hard for a living and thought I would like a chance to meet a good man of my own faith. I am looking for a home and I can say that I am a good housekeeper."

In order to keep triflers from writing direct to her, she asks the postmaster to forward all inquiries and proposals to a certain box number at the Louisville postoffice.

Harrison frankly admits he is unable to decide upon a proper course. None of the postal inspectors could recollect any precedent to guide the new executive head of the local office. It is possible that the letter will be forwarded to Washington to be duly considered by the department heads. An investigation may be instituted at the Louisville postoffice. If the letter is a hoax, the offender will be promptly arrested and subjected to the severest penalties of the Federal law.

Makes the Hardest Water Soft as Velvet

Trebles the work soap will do. Many times as strong as Borax or Naphtha

James Pyle & Sons
At Grocers New York

WHO WILL ANSWER?

Continued from First Page.

tion of this amazing condition. He said he thought it might have been done by the trusties.

Ralph Storey, the jailer, who was in charge when Williams was locked up that night, gave the following version:

STOREY'S VERSION.

"I was on duty at the jail the night that this colored man was brought in.

"There were present Officer McCart, two newspaper reporters and myself. Had there been any brutality these reporters would have been only too glad to tell of it.

"Williams was drunk and fighting. He clung to the bars and wouldn't let go. When we tried to get him away, his hold suddenly broke and he fell over a chair. I saw that he had hurt his nose, but didn't know about his ribs at that time.

"I reported the whole incident in writing to the captain in charge (Dixon.) One of the reporters picked up Williams from the floor and he was taken to the Receiving Hospital.

"While he was in the hospital, we heard about the wounds he had inflicted upon Officer Sanders. Officer McCart became so infuriated when the report was brought in that he made a motion as if to strike the negro. Lieut. Haupt, who was present, caught his arm and reminded him that no man under arrest could be mistreated, no matter what he had done.

"That closed the incident. In dressing the wounds caused by the negro's falling over the chair, the police surgeon found that he had been bruised—probably during his spree. So a bandage was put on his face."

Lieut. Haupt, in command of the station that night, said, yesterday: "I saw no brutality. Williams looked pretty well bunged up as he was being booked at the sergeant's desk. If he was hurt, it must have been before."

WHAT WILLIAMS SAYS.

A Times reporter called at Williams's house on Santa Fé avenue yesterday.

The negro was in bad shape and in bed. Attorney Rogers says he was injured internally by the blows on the ribs.

Asked for his account of the affair, he seemed uneasy and unwilling to talk. He said he had been told to keep still.

"When I was standing at the desk waiting to be booked," he said, "somebody came up behind and hit me across the side with a blunt instrument and it broke my ribs."

The negro hesitated. "That wasn't nothin' to what they did to me next morning in the jail," he said sullenly. He refused to talk further—on the advice of his attorney.

Williams got out of bed and went to Judge Willis's court yesterday to stand trial for assault with a deadly weapon, but the prosecution announced that it was not prepared to proceed, and the case was continued.

Attorney Rogers states that Williams's condition is such that he could with difficulty walk out of the courtroom.

HUSTLER GETS GOLD.

F. R. Johnson of this city won the gold prize for the greatest number of applications sent to the North American Accident Insurance Company of any agent in the United States during March.

Vapo-Cresolene

(Established 1879)

An Inhalation for Whooping-Cough, Croup, Bronchitis, Coughs, Diphtheria, Catarrh.

Cresolene is a Boon to Asthmatics.

Does it not seem more effective to breathe in a remedy for diseases of the breathing organs than to take the remedy into the stomach?

Cresolene cures because the air, rendered strongly antiseptic, is carried over the diseased surface with every breath, giving prolonged and constant treatment. It is invaluable to mothers with small children.

Those of a Consumptive Tendency will find immediate relief from Coughs or Inflamed Conditions of the throat.

ALL DRUGGISTS.

Send postal for descriptive Booklet.

Vapo-Cresolene Co.
129 Fulton Street, New York.

A Skin of Beauty is a Joy Forever

DR. T. FELIX GOURAUD'S ORIENTAL CREAM OR MAGICAL BEAUTIFIER

Removes Tan, Pimples, Freckles, Moth Patches, Rash, and Skin Diseases, and every blemish on beauty, and defies detection. It has stood the test of 40 years, and is so harmless we taste it to be sure it is properly made. Accept no counterfeit of similar name. Dr. L. A. Sayre said to a lady of the haut ton (a patient): "As you ladies will use them, I recommend Gouraud's Cream" as the least harmful of all the skin preparations." For sale by all druggists and fancy goods dealers in the United States, Canada and Europe.

FERD. T. HOPKINS, Prop., 37 Great Jones Street, New York

NEW GLIDE DANCE

Every once in awhile there creeps into fame some musical work by a man of genius which so-called music dealers are loth to handle or "push" or exploit because they have copyrights of their own to feather their nests with. But sooner or later the great public, which is the arbiter of such things, will find it out and no power on earth will be able to stem its desire to get the right thing. This is the case with a new dance by Kerry Mills, called "That Fascinating Rag Time Glide." The piece has only been out a couple of weeks, but in that short time the people are on tiptoe to get it, to whistle it, to play it, to hum it, to dance it. Here are a few strains of the music:—

That Fascinating Rag Time Glide. By Kerry Mills.

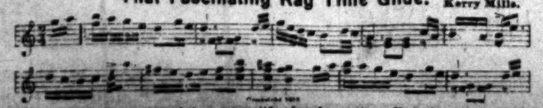

Kerry Mills is considered the most prolific of modern writers. He is the author of "Georgia Camp Meeting," "Rastus on Parade," the "Rag Time Dance" and other popular successes.

WHAT IS YOUR INCOME $10.00 OR $100.00 A WEEK?

To be Successful you must SAVE part of it, ACT NOW!

Good Intentions don't pay House Rent

4%

We pay 4% on term savings accounts. Interest computed semi-annually. Start a savings account today with this strong institution. We receive small amounts as well as large sums. It is a comfortable feeling to have a bank account.

3%

We have a SPECIAL (Ordinary) Savings account which is very convenient for those who desire to check against it. This account bears interest at the rate of 3% per annum on the minimum monthly balance, provided the balance is $300 or more, and interest is computed on the first of each month.

Capital $1,000,000.00
Surplus and Profits $205,000.00
Total Resources . . $6,500,000.00

The Southern Trust Co.

Savings Bank Commercial Bank Trust Department

114 West Fourth Street

The "Wall Street" of Los Angeles

Cottolene is as Much Superior to Its Imitations as Creamery Butter is to Cooking Butter

Cottolene was the original vegetable-oil cooking fat, and is far superior in quality to any of its imitations, as proven by the fact that there is more *Cottolene* sold than of all the imitations put together.

Cottolene is pure in its source; it comes from the cotton fields of the Sunny South, and is made from pure, refined cotton seed oil.

Cottolene is manufactured in a cleanly manner, amid the most favorable sanitary surroundings.

Cottolene is packed in a manner absolutely to insure its freshness and prevent it from absorbing dust and odors of the grocery. We have such faith in our patent, air-tight, friction-top pail that we guarantee *Cottolene* to be fresh and satisfactory, and your grocer will refund your money if you find it otherwise.

Cottolene is worth more per pail than any imitation, because it is richer, will go one-third farther, and is most economical. Why take chances with inferior imitations?

From Cottonfield to Kitchen—Human Hands Never Touch the Oil From Which Cottolene is Made

THE N. K. FAIRBANK COMPANY, San Francisco

"Nature's Gift from the Sunny South"

Protect Yourself!

At Soda Fountains or Elsewhere

Look for "HORLICK'S" on the bottle.

Original and Genuine

HORLICK'S MALTED MILK

"Others are Imitations"

The Food-Drink for All Ages.

Rich milk, malted grain, in powder form.
For infants, invalids and growing children.
Pure nutrition, upbuilding the whole body.
Invigorates nursing mothers and the aged.
More healthful than tea or coffee.
Agrees with the weakest digestion.
Keep it on your sideboard at home.
A quick lunch prepared in a minute.

Sample sent free. Address HORLICK'S, Racine, Wis.

Take no substitute. Ask for HORLICK'S.

Not in any Milk Trust

Suits and Hats for Youngsters.

The Juvenile Co.

Japanese Bazaar

THE YAMATO, Inc.

635 TO 637 S. BROADWAY.

We always serve you free with tea and cake in our pretty tea garden.

S. Nordlinger & Sons Diamond Merchants

323 S. Spring St. Los Angeles

Wood Bros

Men's Clothes

343 South Spring

BRENT'S

713-714-716-718 So. MAIN ST.

THE GREAT CREDIT HOUSE.

Most Easy Cash Prices

PRESERVE BABY'S SKIN

With CUTICURA SOAP

A lifetime of disfigurement suffering often results from neglect, in infancy or childhood, of simple skin affections. For prevention and treatment of eruptions and in the promotion of permanent skin and hair health Cuticura Soap and Cuticura Ointment are absolutely unrivaled.

Sold throughout the world. Depots: London, 27, Charterhouse Sq.; Paris, 10, Rue de la Paix; Australia, R. Towns & Co., Sydney; India, B. K. Paul, Calcutta; China, Hong Kong, Japan, Maruya, Ltd., Tokio; So. Africa, Lennon, Ltd., Cape Town, etc.; U. S. A., Potter Drug & Chem. Corp., Sole Props., 136 Columbus Ave., Boston.

32-page Cuticura Booklet, post-free, on how to Care and Treatment of Skin and Hair.

Dr. Graves Unequaled Tooth Powder

Delightful to use. Its antiseptic cleansing power penetrates every crevice, cleansing and beautifying the teeth, preventing tartar, giving a wholesome, fragrant breath.

25c-All Druggists-50c

Benjamin Clothing

In all the newest Spring styles. Now in beautiful new fabrics.

JAMES SMITH & CO.

548-550 Broadway

No Deliveries Enables Us to Make for Less

Stamp Specials at All Times

PEERLESS MARKET AND GROCERY

Ninth and Main

Phones, 10291, Bdw'y. 3291

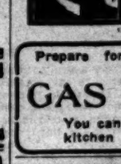

PILES CURE Fistula and Hemorrhoids Without Operation

Ryder Pyolin Ointment No pain, danger or loss of time. Send for my Free Book. DR. C. H. RYDER 453½ So. Spring St.

Prepare for the warm days. Install a

GAS RANGE

You can then keep your kitchen cool and clean

Spring Clothing $15 to $40

Lowman & Co

131 South Spring Street.

Women's $25 Suits

Samples of the very latest styles. Don't miss them..... $

ORIGINAL SAMPLE SUIT CO.

336½ S. Broadway, 3rd Floor.

Home Decorators

Pease Bros.

640-646 SOUTH HILL ST.

Money to Loan

On approved real estate

EQUITABLE SAVINGS BANK

First and Spring.

MULLEN & BLUETT CLOTHING CO.

FACTS, FEATURES AND FANCIES FOR WOMEN

BY OLIVE GRAY.

"Chantecler" is to be produced in America, and produced exactly as it is put on in Paris.

M. Rostand, the author, has exacted not only that the play be translated literally, line by line, leaving no latitude to the translator, to garble or interpolate, but that the costumes be exact duplicates of those shown in the Parisian theater.

Maude Adams is to take the leading part, that of the "Pheasant Hen," in the first American production, as The Times has announced.

I wonder how far the American first night audience will compare with that of the French capital, remains to be seen; but since American women have the reputation of being among the best dressed women in the world, the occasion will doubtless be a brilliant one.

Perhaps the dressing will be less exciting than that in Paris, and I think we may say we hope that it will.

According to Vogue's Paris correspondence upon the subject, "many of the costumes were decollete to the verge of nudity."

Leading designers of gowns appeared at the premiere, accompanied by models displaying the work of their genius. This most conspicuous costumes were the reverse of that definition of language which it was said was "made to conceal thought."

One, described as "built upon lines of extreme simplicity," is spoken of as having a corset, "low in the back," and the picture shows it, in fact, as low as to the waist line at the back. Through the transparent untined corset was a soutain gorge of flesh colored, fine woven jersey gave the observer a startling sense of complete nudity under the entire gown."

The French, as we know, will stop at nothing to obtain an effect, and for Chantecler opening, all of the best society used its utmost originality, eccentricity, in paying tribute to this eccentric production of its countrymain.

Madame Rostand wore, in honor of the triumph of her husband's success, a unique jewel, which, at once became a furore, being sought more eagerly than jewelers could make it. It was," says the correspondent, "in the form of a pendant, framing the rising sun, enameled in gold and warm color. Achieved in wondrous tones, Chantecler and La Poule (the hen pheasant) stand vis-a-vis, talking in their language."

And further, the correspondent continues that a great modiste is to wear a hat modeled on the lines of the head-dress worn by Madame Rostand in the play. This is said to be a quaint sort of turban of startling color and construction.

The theater in which the play was staged, was reupholstered and done for the occasion, in cerise velvet and silk.

And the costuming of the audience displayed a conspicuous part, being combined with light blues, rose and gold and black.

Surely nowhere, save in Paris, could such a spectacle have been presented.

And yet, as the same correspondent says, these grande dames of the social capital, bent, as it would seem, on outvying one another in extravagance, have given of their money, of their time and themselves to work in the flood ravaged districts, ministering personally to the poor wretches suffering there from the consequences of the inundations.

• •

Always Have an Idea.

The French always express an idea, whether through their art, literature or in their social affairs. A recent writer has it so for "costume dinners." "Dinners de fete."

At the former the guests appear in costumes of a certain period.

In the latter, the hair only is dressed in the varied modes of certain historic epochs.

I am not certain but that we might well follow this plan of the French in building our entertainments upon some clever idea, rather than in permitting such affairs to follow their own drift. In fact, it is sometimes done, and done well. I have in mind a certain wealthy woman of an eastern city, who makes the acquisition of a fine new painting the occasion of a social function. She is a patron of art, and makes it a point to share her treasures with those who are appreciative, and sometimes with those who are less fortunate than she in being able to indulge the taste for such things. The picture not only serves as an occasion for her social gatherings, but also as a center for thought and conversation, breaking through any possible stiffness incidental to a gathering of strangers or casual acquaintances.

• •

A Generous Plan.

Another woman of my acquaintance has a plan which seems to me worthy of adoption. She is the possessor of some fine German transparencies. When one of her friends or acquaintances is ill, or confined to her room or house, she sends to her one of these beautiful pieces to hang in a window, as a diversion.

Not every one has treasures like these, but many have some particularly pretty vase or photograph or picture which she might generously share with any one who would appreciate such a favor at times.

In fact, I have sometimes thought that it would be beneficial to one to temporally dispose of one's bric-a-brac and other treasures, that one would appreciate them more fully upon their return. I remember once being shut off from my own household lares and penates for some time, because of travel, and when at last I gathered them around me they were like new, and yet had the old associations.

The Japanese, I believe, have a fashion of packing away their bric-a-brac, excepting one or two pieces at a time, exchanging these pieces now and then, thus renewing the household æsthetics periodically.

Here is a plan which works well, in more ways than one, for it also means less dusting and care than when we have a chaos of bric-a-brac around us. Too many American homes are thus burdened.

• •

A Protection Against Dust.

In this country where dust is one of the ceaseless enemies for the housewife to fight against, the placing of things so that they will be protected is very important.

The sectional bookcases with movable glass fronts are a perfect means of such protection, and are, moreover, a convenience to any one who has a growing library.

These cases come in many different styles and in many styles, and one can match one's furniture completely

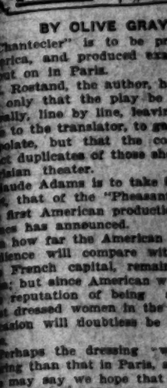

Notes from Fa

The elbow sl
ter sleeve are
for the fancy
gerie waist a
though there
wrist-length a

A newcomer
lar line is tu
running vertic
bound with lin
ing color, the
evidence in the

Sectional sle
sleeves in one,
and hint of the
notes of the
which Paris h
brimmed hat
and turns.

Foulard in a
small figures,
vorite, the poli
and will be m
heavy Russian

Cotton voile
many patterns
plaids is an ex
reasonable mat
wear and drap
being a highly
season.

The becoming
appear in the f
the raglan, or
called the Ja
liked for tea g
and, by strang
wraps.

Voile promises
This material c
a fascinating m
hair. It is to
checks, in diag
weaves. As to c
choice is endle

A great deal
will make the
lingerie order
trimming rang
delicate Valenc
to heavy Russi
often dyed to
trims.

For evening
ent colors will b
the delightful
striven for. The
Peacock are fre
tical flowers,
in garlands on
yoke and sleeve

The newest s
sols is of flower
with a white gr
over a lining of

SA

Somethi

GOOD

Cata

FACTS, FEATURES AND FANCIES FOR WOMEN

BY OLIVE GRAY.

Chantecler" is to be produced in ...ica, and produced exactly as it ...t on in Paris.

...Rostand, the author, has exacted ...only that the play be translated ...ly, line by line, leaving no lati... to the translator, to garble or in...olate, but that the costumes be ...t duplicates of those shown in the ...ian theater.

...ude Adams is to take the leading ... that of the "Pheasant Hen," in ...st American production, as The ... has announced.

...how far the American first night ...ence will compare with that of ... French capital, remains to be ... but since American women have ...reputation of being among the ...t dressed women in the world, the ...ien will doubtless be a brilliant ...

...haps the dressing will be less ...e than that in Paris, and I think ...may say we hope that it will.

...rding to Vogue's Paris corre...dence upon the subject, "many of ...costumes were decolleté to the ...e of nudity."

...ding designers of gowns ap...ed at the premiere, accompanied ...odels displaying the work of their ...s. The most conspicuous cos... were the reverse of that defin... of language which it was said ... "made to conceal thought."

...s described as "built upon lines ...xtreme simplicity," is spoken of ...ring a corset, "low in the back," ...e picture shows it, in fact, as ...to the waist line at the back. ...ugh the transparent unlined cor... a soutain gorge of flesh colored, ...even jersey gave the observer a ...ng sense of complete nudity un... the entire gown."

...French, as we know, will stop ...thing to obtain an effect, and for ...Chantecler opening, all of the ...t society used its utmost origin... eccentricity, in paying tribute ...is eccentric production of its ...rman.

...ame Rostand wore, in honor of ...triumph of her husband's success, ...ique jewel, which, at once be... a furore, being sought more in... than jewelers could make it. ..., says the correspondent, "in ...m of a pendant, framing the ...sun, enameled in gold and warm ...tones. Achieved in wondrous ... 'Chantecler and La Poulé ... (the hen pheasant) stand vis ... talking in their language."

...further, the correspondent con... that a great modiste is to ... a hat modeled on the lines of ...ad-dress worn by Madame Si... in the play. This is said to be ...nt sort of turban of startling ...ad construction.

...theater in which the play was ..., was reupholstered and ... for the occasion, in cerise vel... silk.

...e costuming of the audience ...layed a conspicuous part, be... bined with light blues, rose ... gold and black.

...only nowhere, save in Paris, ...uch a spectacle have been pre...

...ed, as the same correspondent ..., these grande dames of the ...ital, bent, as it would seem, ...ought save fashion's extrav... have given of their money, ...time and themselves to work in ...ravaged districts, ministering ...ly to the poor wretches suf... there from the consequences of ...dations.

• •

Have an Idea.

...French always express an idea, ...r through their art, literature ...their social affairs. A recent ...ad is for "costume dinners," ...ours de tete."

...the former the guests appear in ...es of a certain period.

...the latter, the hair only is dressed ...the varied modes of certain historic ...

...am not certain but that we might ...follow this plan of the French in ...ng our entertainments upon some ...r idea, rather than in permitting ... affairs to follow their own drift. ...t, it is sometimes done, and done ...I have in mind a certain wealthy ...an of an eastern city, who makes ...acquisition of a fine new painting ...occasion of a social function. She ...patron of art, and makes it a point ...share her treasures with those who ...appreciative, and sometimes with ...who are less fortunate than she ...being able to indulge the taste for ...things. The picture not only ...s as an occasion for her social ...rings, but also as a center for ...ht and conversation, breaking ...h any possible stiffness inci...al to a gathering of strangers or ...al acquaintances.

• •

Generous Plan.

Another woman of my acquaintance ...a plan which seems to me worthy ...option. She is the possessor of ... fine German transparencies. ...hen one of her friends or acquaint... is ill, or confined to her room ...house, she sends to her one of these ...iful pieces to hang in a window, ...a diversion.

...t every one has treasures like ..., but many have some particular... pretty vase or photograph or pic... which she might generously share ... any one who would appreciate ...a favor at times.

...fact, I have sometimes thought ...it would be beneficial to one to ...erally dispose of one's bric-a-brac ...other treasures, that one would ...ciate them more fully upon their ... I remember once being shut ...from my own household lares and ... for some time, because of ..., and when at last I gathered ...around me they were like new, ...yet had the old associations.

...Japanese, I believe, have a ... of packing away their bric-... excepting one or two pieces at ..., exchanging these pieces now ..., thus renewing the household ...periodically.

...is a plan which works well, in ...ways than one, for it also means ...dusting and care than when we ...a chaos of bric-a-brac around us. ...many American homes are thus ...ened.

• •

Protection Against Dust.

...this country where dust is one ...ceaseless enemies for the house... to fight against, the placing of ... so that they will be protected ...important.

...sectional bookcases with movable ...fronts are a perfect means of ... protection, and are, moreover, ...venience to any one who has a ... library.

...cases come in many different ...and in many styles, and one ...which one's furniture completely

Bullock's
Broadway at Seventh

A Sale of Pequot Sheets and Pillow Cases

Everyone Should Profit by. Tell Your Friends.

By all odds the greatest event of its kind it has ever been our good fortune to announce.
Pequot Sheets and Pillow Cases—the world famed Pequots, standard of quality from ocean to ocean—at less than present prices of ordinary Muslin.
We can see big dealers read these lines, glance down the advertisement to the prices, stand stock still in open-mouthed astonishment—and then rush to send in their order.
But none of these Pequot Sheets and Pillow Cases will be sold to Dealers. The advantages this store wins in the World's great markets are won for our customers—and our Customers shall benefit by this, the most resultful stroke we ever made in the Sheet and Pillow Case field.
An opportunity that hasn't been equalled in years. Apartment house and Hotel keepers will benefit as largely as small users.
We may be forced to limit Purchases, for Pequot Sheets and Cases at these ridiculous prices will bring crowds to buy them, and though the quantity is large, it is limited.

42x36 Pequot Pillow Cases.....15c
50x36 Pequot Pillow Cases.....20c
81x90 Pequot Sheets at.....75c
72x90 Pequot Sheets at.....70c
63x90 Pequot Sheets at.....65c
54x90 Pequot Sheets at.....60c
81x99 Pequot Sheets at.....80c

Real Pequot!
Where did we get them?
That's our Secret. But the Values are here, and the values are what count.
Buy Pequot Sheets and Cases Tuesday as you never bought before.

Bleached Pequot Sheeting, 10-4, at.....30c yard
Bleached Pequot Sheeting, 9-4, at.....27½c
Bleached Pequot Sheeting, 8-4, at.....25c yard
Bleached Pequot Sheeting, 7-4, at.....22½c yard
Bleached Pequot Sheeting, 6-4, at.....20c yard
Bleached Pequot Sheeting, 50-inch, at....18c yard
Bleached Pequot Sheeting, 5-4, at.....16c yard
Unbleached Pequot Sheeting, 10-4, at..27½c yard
Unbleached Pequot Sheeting, 9-4, at.....25c yard
Unbleached Pequot Sheeting, 8-4, at...22½c yard
Unbleached Pequot Sheeting, 7-4, at.....20c yard
Unbleached Pequot Sheeting, 6-4, at....18c yard
Unbleached Pequot Sheeting, 48-inch., at..16c yard
Unbleached Pequot Sheeting, 5-4, at.....14c yard

36-inch Bleached Muslin, at.....7½c yard
36-inch Unbleached Muslin, at.....5c yard

tone of the design. Instead of a silk strap to hold the folds in place when the parasol is closed, an ivory ring is used. This is fastened to the handle by a cord.

FAMILY CORPORATION.

Dominguez Estate Company Formed to Conserve Property Held Jointly by Five Sisters.

To avoid any litigation which might otherwise arise and to do away with the necessity of any division of the estate of Mrs. Anna J. de Guyer, who left property valued at $600,000 to her five sisters at her death three years ago, a corporation has been formed.

It is known as the Dominguez Estate Company, with a capital stock of $500,000. Each of the sisters is represented by a director, who is prominent in the affairs of the city. Those named as the incorporators in the papers, which were filed yesterday, are Kaspare Cohn, Morris Klein, John M. Carson, James J. Watson and H. W. O'Melveny.

Mrs. de Guyer was a member of an old Spanish family, which had large grants of fertile land. In it was included the property upon which the aviation meet was held in January.

She received a considerable quantity of land upon the death of her parents, and it grew in value until she was worth more than half a million when she passed away. She willed everything of which she was possessed to her five sisters.

They are wealthy in their own right, and do not wish to have the land which she devised to them divided into five parts. They realized that there was a likelihood of litigation arising in the case of the death of one of them, if they merely remained as tenants in common of it.

By means of the corporation they can carry on the operation of the land and can divide the profits up equally among themselves. Their shares in the corporation will pass to their heirs and their death does not necessitate any partition.

"The directors have no particular interest in the corporation, except to represent the sisters and carry out their wishes," said O'Melveny last night. "Each one represents a sister and will look after her interests. The corporation was not formed for the purpose of launching out into any big scheme to sell the land or anything of the kind. On the other hand, the very purpose of it is to keep the property of the dead sister intact."

UNDELIVERED TELEGRAMS.

There are undelivered messages at the Western Union office for W. H. Ramsey, E. W. Durfee, Mrs. C. D. Williams, H. W. Laecher, C. T. Blank, Harris & Bray, C. S. Palmeter, J. L. Smith, Mrs. R. F. Ziegenfelder, Thos. B. Graham, Pockets Bishop Desk Co., Lois Smont, Chesbro & Higgins, Mrs. Boehmeke, J. G. Anderson and Sam T. Reed.

Dealers on the wholesale butter market in New York predicted yesterday that as a result of the reduction in the tariff on cream from 11 to 5 cents a gallon, there will shortly be large quantities of cheaper butter offered to consumers in New York, Chicago and other cities within reasonable distance of the Canadian border.

HOW TO AVOID KIDNEY TROUBLES

There is so much kidney and bladder trouble lately that many will be glad to have the following prescription. Go to any well stocked drug store and get six ounces good pure gin and mix with one-half ounce fluid extract buchu and one-half ounce murax compound. Shake these well together and take 1 or 2 teaspoonfuls three times a day after meals. It will quickly and permanently cure lame back, rheumatic pains in the joints, highly colored urine, frequent, scanty or burning urination, dizziness, pains in the head, all of which are due to weak or deranged kidneys, bladder or urinary passages.

Washington Acres

ONE ACRE OR MORE
At $800
OR MORE PER ACRE

Do you want a small ranch only 25 minutes from Broadway, where you can raise your chickens and vegetables and let your children grow up in the sunshine and fresh country air? If so, we have exactly what you want: A beautiful piece of acreage half way between Los Angeles and Venice, which will cut up in lots ranging in size from three-fourths of an acre to three acres. We will do the street work and put water on every lot and sell them to you for $800 and up. The land is a rich garden loam which works beautifully under the spade, and will raise anything that is put into it. For many years this ranch has been used as a dairy farm, which in itself constitutes a guarantee of the richness and fertility of the soil. At present it is covered with a splendid growth of barley nearly as high as a man's head. The situation of the property, in a direct line between the western city limits and the sea shore, and the fact that the street car runs directly through it, will indicate to any one familiar with the growth of the city that it is right in the line of improvements. The car fare is only 10c and the service 25 minutes from the center of the town. All summer long ocean breeze blows across this land, and when the day is hot and sultry in Los Angeles it is cool and pleasant there. If you want your own well and windmill the water is only 10 or 20 feet below the surface.

COME TO OUR OFFICE

AT ONCE OR GET ON THE DEL REY SHORT LINE CAR AND GET OFF AT BUNDY STATION. WE HAVE AN AGENT ON THE TRACT WHO WILL LOOK OUT FOR YOU.

Strong & Dickinson
147 S. Broadway.
Ask for Mr. Werner.

Alfred E. Gwynn Co.
303 W. Second.
Ask for Miss Sager.

SALE Of Late U. S. ARMY GOODS

Something to Please Everybody, if You Don't Want to Buy, as Such Goods Are Out of the Ordinary.

PRICES FOR CARTRIDGES AS FOLLOWS
Cartridge, with lead bullets.....2c
Cartridges loaded with No. 6 bird shot.....2½c

Shoes
U. S. Navy, high cut, direct from Brooklyn Navy Yard, per pair.....$2.50
SHOES—Low cut, U. S. Navy; all sizes.....$1.00

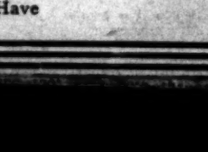

BLANKETS

U. S. Marine Corps, 75x84, best pure all wool, weight 6 pounds each. Nothing better made. Government has just contracted for 100,000 at $5.35 each, which is actual cost to make. No other store has such goods. Won't show dirt, won't show wear and will last a lifetime. Nothing better for carriage, automobile robes, beds or prospectors, etc., and the best Blanket in the world.....**$4.50**

AUTOMOBILE OR DUSTER COATS
60 inches long, cover you all up. For both men and women, and keep your clothes clean from dust while autoing, riding in carriage or working. U. S. goods originally, made over. Wind-proof. Price $1.

Coat of Arms U. S.
Made of Army Helmet Eagles. Something you can't buy in any other store. Mounted on plaques to hang up to beautify your home.....35c

Petticoats Made of U. S. Goods
Securing 100,000 abdominal bands from U. S. Government, which cost them 37 cents each, they are being made up into Petticoats for ladies. They are strictly pure all wool. Petticoats made up of such material as these would be worth over $2 in any store. Pure all wool, finest goods, and not bungling.....60c

SOME OF THE ARTICLES TO SELECT FROM

Aprons for all working people	.25
Abdominal bands, all wool	.10
Belts for workmen and others	.10
Belts for cartridges, leather	.25
Blouses, unlined, pure all wool	$1.00
Blouses, unlined, large size	2.00
Blouse shirts, all wool	1.00
Bags for camping, each	.65
Blue all wool flannel shirts	2.25
Bayonet sets for your room	.75
Bugles, with cords	2.75
Blue serge, per yard	1.50
Coats, khaki, 36-37-38 size	1.00
Coats for carriages and autos	1.00
Coats for smoking jackets	2.00
Collars, U. S. linen	.01
Hats, caps, helmets	
Jumpers, sailors', white .50 and	.75
Linen covers for fancy pillows	.50
Linen covers for table or lap	1.00
Serge, navy blue, 56 inches wide, yard	1.50
Stockings, half wool, pair	.25
Shirts, all wool, best	2.25
Shirts, underwear, cotton, bankers	.25
Trousers, pure all wool	1.50
Trousers, khaki	1.50
Trousers, working, canvas	.50
Ordinance Materials, etc.	
Angular Bayonets with scabbards	.25
THINGS TO PLEASE LADIES, TOO	
Aprons, for clothes pins, etc.	.25

Braid in fancy colors, on cards	.10
Buttons, army, 6 on card	.10
Blue serge, 56 inches, yard	$1.00
Bags, cloth and leather	.35
Buckles, U. S. and eagle	.25
Bayonet sets for your room	.75
Blankets, various, pure all wool	
Chevrons, for fancy sofa pillows	.05
Chevrons, gold, for fancy work	.25
Cords, fancy colors for curtains	.10
Coats, dusters, automobiling, etc	$1.00
Caps, for home dusting	.05
Candle sticks, U. S. goods	.50
Cords for fancy trimmings .5c, 10c and	.25
Cords for edging sofa pillows	.25
Linen pillow covering, fancy	.50
Linen covers for tables, etc.	1.00
Leather straps for school books	.10
Nankeen undershirts for ladies	.25
Navy table cloths, curtains	
Navy cap ribbons, silk and gold	.05
Petticoats, made of wool bands	.60
Sconces, made of U. S. bayonets	1.00
Sofa pillow tops, chevrons on	.50
Sailor blouses for school	.65
Safety pins, U. S., dozen	.05
U. S. coat of arms on plaques	.35
U. S. army spool silk	
Wool bands to make underwear	.10
Sailor jumper for school, rinks	.65
Bayonet candelabra	5.00
Two-bayonet sconces	5.00
One-bayonet sconce	1.00
Scabbard sconces	1.00
Bayonet sets	.75
Knife bayonets	1.25
Navy cutlasses	1.50
Civil war officers' swords	5.00
Leggins, navy, pair	.50
Leggins, odd	.30
Hats, black	.50

GOODS FROM U. S. GOVERNMENT ARSENALS

W. S. KIRK, Manager
137-139 SOUTH SPRING ST.

Catalogues with prices handed to all at entrance. OPEN DAY AND EVENING FROM 8 A.M. UNTIL 7 P.M.
Things and Goods Unusual to Interest and Please Everybody That No Other Stores Have

Greatest Nerve and Blood Tonic

No. 2 M. I. S. T. No. 2

I have given personal inspection to the working of M. I. S. T. on the human system, and must say that it entirely meets with my professional sanction.
D. H. LOOMIS,
Late Demonstrator of Anatomy, Philadelphia Medical College

What We Guarantee M. I. S. T. No. 2 Will Cure

RHEUMATISM, no matter how long standing. Any case of inflammation of the Bladder or Enlarged Prostate Gland, no matter if the patients have been for years forced to use a catheter. BLOOD POISON IN ANY STAGE. ANY CASE OF DIABETES.
It is no stimulant. Its effects are permanent and lasting. Will cure any case of Stricture without local treatment. Will remove entirely from the system Cancer and Cancerous Germs.
In addition to the above, M. I. S. T. No. 2 has cured many cases of Paralysis, Locomotor Ataxia, Spinal Trouble and apparently incurable diseases of the nerves.
M. I. S. T. has been on the market for over 30 years, and has cured thousands of sufferers. It is prescribed by leading physicians all over the country. It is pleasant to take and absolutely safe. It never increases or diminishes the action of the heart. If you are suffering from any chronic disease you are urged to write to us, no matter how many doctors or kinds of medicines you have tried without relief. WE GUARANTEE TO CURE YOU.

FREE That you may judge of the value of the Great Specific for yourself, we will send you one week's treatment by mail FREE, only asking that when cured yourself you will recommend it to others. Write confidentially to our medical department, giving symptoms. $1 per box, or six boxes for $5.

Address M. I. S. T. CO., Toledo, Ohio

For genuine M. I. S. T. buy of our California Agent, Arthur L. Marks, 3663 Morgan avenue, Los Angeles. Phone Sunset, South 3254. Send P. O. money order and we will mail free 25c a box or 6 for $5.00 for a short time.

"Walk-Over"
Shoes $3.50, $4, $5
J. F. HUGHES, Prop.
117 S. Spring and Cor. 4th & Spring

10c a Button—$1 a Rip!
Dutchess Trousers
AT
Silverwoods

American Midway Oil Co.

OPENING SALE

Tomorrow morning at 8 o'clock a LIMITED allotment of the stock of this huge organization will be offered, subject to prior sale, at 50 CENTS per share.

It Is Worth $1.00 the Minute You Get It

Our office is ALREADY BESIEGED WITH PROMINENT BUSINESS MEN, investigating the personnel and holdings of this Company, and endeavoring to make reservations for large blocks of the stock, but no reservations or sales will be made till 8 o'clock tomorrow morning. The stock will positively be issued only in the order subscribed. REMEMBER, this allotment will be sold three times over, and only the first ones can get delivery.

Our land consists of 400 ACRES, owned in fee simple.

PROVEN GUSHER TERRITORY

Gushers on four sides. FAMOUS LAKEVIEW WELL on the south, doing 40,000 BARRELS DAILY. Our first well is already down 700 feet. GET OUT YOUR MAP. Look up these properties.

80 acres in center of 32-32-24, 160 acres in 32-31-24, 160 acres in 11-31-24.

Ask men who know. They will tell you this is the VERY CREAM.

Back of This Company

Are the Following Men:

WILLIAM G. BATCHELDER — DR. JAMES H. EDMONDS
CLARENCE BERRY — HARLAN VICTOR GAUSE
M. P. WAITE — A. C. PARSONS
F. L. KELLER — F. V. GORDON
A. B. COHN — W. D. WILSON — J. M. M'LEOD

Be On Hand Early!

tomorrow morning, PREPARED TO DO BUSINESS. If an Oil investment interests you at all you will want to put ALL yours into this—THE BIGGEST AND BEST OF THEM ALL.

American Midway Oil Company

519 W. P. Story Building :: :: :: :: Los Angeles, Cal.

THE OIL INDUSTRY.

VISIT TO FIELD BY ANGELENOS.

Property of American Midway Company Inspected.

Famous Lakeview Gusher Seen in All Its Glory.

Wonderful Productiveness of the Fullerton Field.

Several Los Angeles gentlemen, who are interested in the new $3,000,000 concern, the American Midway Oil Company, left this city Saturday night for Bakersfield and spent all day Sunday in inspecting the Midway and Sunset districts. Included in the party were Mr. and Mrs. M. P. Waite, W. D. Wilson, J. M. McLeod, Harlan Victor Gause, Dr. James H. Edmonds, A. B. Cohn and several others.

One of the chief features of the trip was a view of the famed Lakeview gusher located just on the edge of the Sunset district. On Sunday, because of a lack of wind, it was impossible to get within 300 or 400 yards of this active volcano without being sprinkled with the stuff that makes millionaires of once-poor men. This gusher in its brief span of twenty days has produced almost 1,000,000 barrels of oil that has been saved, and which at the current market price of crude oil has netted the owners $500,000.

In order to save the oil, a chain of artificial lakes has been constructed, and these are filled with the well's production for a distance of more than one mile from the scene of the eruption.

On Sunday the Lakeview was doing business at the old stand with the regularity of clockwork, and persons connected with the company said it was spouting oil at the rate of more than 30,000 barrels every twenty-four hours. Many engineers in the employ of the Union Oil Company were on the ground, swathed in oil skins, making every effort to figure out some plan of getting the well under control. The gusher may be seen for many miles on a clear day, and to both the righteous and unrighteous it is an awe-inspiring spectacle.

An eighty-acre tract owned by the American Midway Oil Company is located on section 32, 32-24, on an absolutely direct line with the Lakeview and Standard gushers, and lying in between them. The land has been pronounced by geological experts as being as good as any in the entire Midway or Sunset districts. The company already has a well down several hundred feet, and expects to have a gusher before very long. Other wells will be drilled at once.

The American Midway Oil Company has other holdings that are favorably located, and in the aggregate owns outright 400 acres of the best oil land in these districts. The American Oilfields Company thought so well of the land on section 32 that recently it closed a deal with the Monte Cristo Oil Company for three quarter-sections, for which it paid in excess of $1,000,000 cash.

The property on Sunday all were vastly pleased with it, and also with the evidences on every hand of the development work being done in these comparatively new oil zones. Where now are the thriving towns of Maricopa and Moron (or Taft) there was nothing more inviting one short year ago than greasewood. The extension of the railroad made these flourishing settlements possible, and now the oil operators can secure their supplies right at their doors. The ubiquitous automobile is everywhere to be seen, and there is about the very air of the desert the prescience of prosperity.

The first announcement of the American Midway Oil Company's plans for development, made Sunday, met with an instantaneous response, and there is a strong probability that the stock will be over-subscribed almost at once.

FULLERTON OIL FIELD.

ACTIVE WORK GOING ON.

[SPECIAL CORRESPONDENCE OF THE TIMES.]

FULLERTON, April 4.—In the midst of all this excitement in the northern oil fields, those in the southern part of the State are liable to be overlooked, but they are still moving along with the procession and adding their quota of "oil magnates" to the already large list. The "one best, etc.," among the southern field is without doubt the Fullerton field, which now leads them all in point of output and also in prospects, for while the Salt Lake field is just coming into his own, and is on the down grade, the Fullerton field is just cofing into its own, and is predicted that some time Fullerton will be known as one of the really great fields of California. The reason it has not been developed more rapidly is probably due to the fact that the holdings are all in large blocks and owned by strong concerns which have had no desire to drill it up all at once.

There are, in the entire field, but fourteen operating companies. These companies are running from one to ten strings of tools each, the total number being thirty-nine, which does not sound very big, to be sure, as compared with Coalinga or the Midway. But these thirty-nine strings are securing results and making their owners rich.

The Fullerton field is located in the Puente Hills, in Orange county, and the present proven boundaries extend from Olinda on the east to Brea Cañon on the west, a distance of about four miles, and the belt may be said to average about one mile in width, although this is only speculative, for it is gradually being widened and there now are two test wells being drilled at widely separated points, which if successful in hitting the sand, will prove up an immense area and will almost at one jump put this field in the Coalinga class. For years it has been thought that the oil strata flattened out, so to speak, in the valley and that all that would be required to get oil would be to go after it. For various reasons, however, it has never been attempted until recently, and the present outlook for extending the producing belt is so bright, that most of the "flat" country to the south of the belt has been gobbled up.

The Union Oil Company thought well enough of some of this flat land to pay about $2000 an acre for it, to the Stearns Ranch Company not long ago. All of which shows what may happen here in the way of field extension. Between the points mentioned—Olinda and Brea Cañon—every foot of the land appears to be good, and by good is meant very good. A 75-barrel well in this field is considered rather small potatoes, and there are very few of them of this capacity, except, of course, the shallow holes drilled ten or twelve years ago, before ment they now have. But it may be said in passing that these same shallow wells still are producing enough to pay for pumping them at least, for on the Union property there are wells now producing, which were drilled when what is now the Union Oil Company of California was a partnership concern, known as Hardison and Stewart. On the Santa Fé property, also, there are several shallow wells being pumped, which were drilled in the early days by E. L. Doheny, before he became famous. This is also true of the Graham, Loftus and Columbine companies.

In the Fullerton field there are two district strikes, or oil strata, one containing the light oil and one the heavy. The light oil stratum lies back of and is apparently a deeper one than that in which the fuel oil is found. While this light oil has not received much attention, The Santa Fé and Graham-Loftus properties are both crossed by this belt and both have some light oil production, and the latter company is now drilling another well on this strike.

BIG WELLS THE RULE.

When deep drilling began the real value of the field was demonstrated for in these holes from 300 to 900 feet of oil sand has been found. When it is known that in many of the eastern fields thirty feet of "pay" is considered big stuff, the extreme richness of this field becomes at once apparent. The writer is no mathematician, but those who are interested may figure how much oil this field will produce by taking the minimum thickness of sand—300 feet—and the government geologists' estimate of 10 per cent. saturation. This would mean ten feet of solid oil under the total area, one mile wide by four miles long. That would be "going some," but for fear of giving it a flavor of hot air, divide the result by two or three or four, and the remainder will still be several millionaires among the fellows who own the land.

This field may be judged as to its future by what it has done in the past. It may be said to be about 12 years old and, as stated, developed very slowly, and in fact, the territory embraced in the productive area is not half drilled yet. During the last twelve years the field has produced in excess of 13,000,000 barrels of oil. Of this amount the Santa Fé company, on the property bought from E. L. Doheny, has produced 6,000,000 barrels.

While no 20,000 and 40,000-barrel gushers have been brought in in this field, there are dozens of them which would make an eastern oil man's eyes hang out on his cheeks. The Santa Fé has a well which was finished about six years ago and started off at 1800 barrels a day and today it is still producing 400 barrels a day. Charles Victor Hall brought in, several years ago, what had the earmarks of being one of the big ones of the State. It flowed several thousand barrels a day for several days, and as it was beyond control, it soon winded itself. It is still producing some oil, however.

Three years ago last November the Columbia Oil Producing Company brought in its No. 13, the lucky number, and the first deep hole in this property. It started off at 1300 barrels a day and is still doing 600 barrels. Since it was finished this well has produced nearly 1,000,000 barrels of oil. These wells in the eastern end of the field, which, so far as proven, is the richest section of the district. The Graham-Loftus, Santa Fé, Columbia and C. V. Hall all are rushing work here at present, and it is predicted that a big surprise will yet be sprung on the oil public from this group, in the way of a sensational well. The writer knows of one being drilled now that is showing the proper qualifications.

The land between this group and owned by the Union Oil Company, and this concern is in no feverish haste apparently to get the territory drilled, although it has six strings going and is securing some fine wells.

At Brea Cañon matters are much livelier, as there are more companies interested. This new pool, as it might be called, was opened up several years ago by Dan Murphy, who controls the Brea Cañon Oil Company, but the recent excitement was inaugurated by the Orange Oil Company. The Menges Oil Company was drilling in the west side of the cañon with indifferent results, as was also the Fullerton Oil Company, when W. B. Scott and associates formed the Orange Oil Company and took over a part of the Crown of the Valley Company holdings and drilled a well. A 150-barrel producer was secured and the location attracted the Fullerton Oil Company, which made a location about as close to the Orange well as it could be made without getting the two derricks tangled up, and drilled in a "daisy," which started off at about 1200 barrels and is still flowing 700 barrels a day. The Orange drilled its No. 2 and this proved to be a gusher of the genuine type. The landscape was spattered with oil in all directions and it was estimated that the well was doing at least 5000 barrels a day. It soon choked up with sand, however, as gushers have a habit of doing, and it has only produced intermittently since, until about six weeks ago, when it was got to pumping and is now doing about 540 barrels a day—not near its capacity, but enough to satisfy the stockholders.

The Pico Oil Company also occupies a piece of the Crown of the Valley land and has its No. 1 in the "pay," and it is looking like one of the best wells yet brought in in this part of the field. There is a good body of sand and the gas pressure is fierce, and these facts assure the owners of a fine producer.

W. B. Scott and associates are drilling a well about one mile west of the Orange well, directly in line with the old Puente field. The hole is 2800 feet deep and the formation is favorable for a strike at a little greater depth. Should a well be brought in here the gap between the Fullerton field and the Puente field practically will be closed. In this connection it may be said that about midway between the Puente field and the Whittier field the Union is drilling, and it is almost a certainty that some day a continuous production belt will be opened up along the entire range of hills between Olinda and Whittier.

A little tract of thirty-one acres on which the Edison Oil Company drilled a hole in the early days and got cold feet, has just been sold for $25,000. The purchasers will develop the land at once. It lies directly east of the Pico Oil Company's land, and the latter's recent strike makes it look good to an oil man.

NOT MUCH PROSPECTING.

Prospecting around the edges has not been indulged in to any great extent in this field, and it has been extended by a gradual reaching out one location at a time. But more recently some of the companies operating near Brea Cañon went in "cahoots" and started the Syndicate Oil Company's well on a location a half mile from developments down on the "flats," this for the purpose of testing the territory. If oil is found here the intervening stuff of course will be proven. The hole is now 2800 feet deep in brown shale and looking good. According to the log of the nearest well the formation is regular and the sand should be reached at about 3100 feet.

At the eastern end of the field Graham and Loftus, who are interested in the Syndicate, also are drilling a test well in the same relative position with regard to the belt. The hole is nearly 4000 feet deep, and a nice body of oil ing is now being done. This is one of the most important strikes made in this field in years, and seems to indicate that the entire valley between the hills and the Bastenchury ranch is "good." The Union still is working on its well on the latter ranch and may have to abandon it, but it is understood another will be drilled, as there is no doubt but that they "got it" in this well and but for a series of misfortunes would, by this time, have had a fine producer.

The Union Oil Company, as is known, has for years had entire control of the output of the Fullerton field and has managed to keep all the producing companies satisfied. It seems, however, that the arrangements entered into between the Union and the independent agencies in the San Joaquin Valley fields will drive some of the independent concerns in the south into the markets with their oil, as it is understood the Union is unwilling to enter into an agreement with the southern producers on any other basis than that of an agency member. This is obviously unjust to the southern producer, and is an apparent attempt to force him into the agencies. His situation differs from the northern producer in this—he has his market at his door, so to speak. That market is bound to find use for oil. The valley producer has no market except the great marketing concerns. He is not in shape to market his own oil, and is obliged to sell to the Standard, Associated or Union. Of course by joining the agency he becomes a member of the family, and participates in whatever advantage the Union brings, and for the valley producer is a capital—is indeed the only thing to do. It is not likely, however, that the Union-Independent concern will secure many members in the southern fields, and some of the Fullerton concerns are even now making arrangements to market their own product.

whether the Union will use the "big stick" on these recalcitrant fellows, whether when it finds it cannot make arrangements with the producers to handle their oil it will fight them in the markets.

Gas at 600 Feet.

Well No. 1 of the Crown Oil Company has encountered gas at a depth of 600 feet. The pressure is reported to be quite heavy and it is expected by the officers of the company that a flowing well will be brought in at a depth not to exceed 1000 feet. However, it is the intention of the company to drill this well to a depth of 1500 feet if necessary to perforate the lower stratum of oil sand. The neighboring wells of the Brownstone years and were sunk to a depth from 500 to 900 feet. The Crown pany purposes to go about 100 deeper, expecting to enter sand low those from which the Brow people are getting their best of oil.

In the Midway field the com assembling its drilling equipme paring to operate on 100 acres secured.

New York letter carriers gun an active campaign in t est of their movement for a rest each week, a reduction work to a minimum, and tory time off during the week who must work on Sun

La Fortuna Oil Co.

Begs to announce that beginning Tuesday morning, April 5, at 9 a.m. the books of the company will be open for public subscription. We shall operate an eighty acre tract located in heart of the famous MIDWAY gushers. As soon as a sufficient amount of stock has been subscribed we shall begin drilling our first well. This is a strictly legitimate proposition operating along business lines. The more thoroughly you investigate the better we shall be pleased.

If You Are A Sucker

don't read this, because we guarantee no enormous dividends. Do not expect that we can pay any dividends until we have a producing well. WE DO OFFER you an opportunity to own an interest in a company OWNING EIGHTY ACRES of the best land in the famous MIDWAY and backed by oil men of unquestioned ability and integrity.

THESE FACTS CANNOT BE MISREPRESENTED.

Capitalization La Fortuna Oil Co. $1,000,000 800,000 Shares Treasury Stock

Officers:

M. R. Martin, Jr., President
C. M. Ames Sec. and Treasurer.
W. C. Fraser Vice President

Legal Location—West half of Northwest quarter of Section 34, Township 32, Range 23. Look this up on your map. Note that on every side of our holdings are Producing Wells and many Famous Gushers.

For a short time only we offer.

100,000 Shares at 15c Per Share

Not more than 200,000 shares will be sold, the second block at an advanced figure. Don't be one of those to wish later that they had bought at 15 cents.

Get out maps, think this over and do it now.

H. G. Elliott, Fiscal Agents, 504-5 I. W. Hellman Bldg. — B. D. Lockard, Fourth and Main Street.

OIL OIL Security

$2000 Wanted At Once

Will turn over first mortgage, pay good rate of interest, return your money in 90 days, and give interest in oil company that will make you a fortune in short time.

C. B. Carr — 500 Central Bldg.

STOR

Babies' Sunbonnets
Values 50c and 75c
hite, blue and pink sunbonnets for babies; c
yles; some of them slightly soiled.

Sale of Lace
Irish point, bobbinet and other fashionab
duplicated:
LOOM WOVEN, white and Arabian, 26 to 45 inc
duced like this—Former prices $1.50 to $6.50—Pr
IRISH POINT CURTAINS, in white and ecru; heav
imported nets. Former prices, $3.50 to $14.00—Pr
BOBBINET CURTAINS; Brussels net, Cluny, Swi
white and Arabian, hand finished French nets;
$2.00 to $23.00—Present prices, $1.25 to $12.50.

Buy Under Toda
eady for a big sale today, of sample under
k of time to enter the Store Managers' Out

Skirts		Drawer
3.00 Skirts	$10.00	$2.00 Drawers
2.50 Skirts	$9.00	$1.75 Drawers
2.00 Skirts	$7.00	$1.25 Drawers
1.00 Skirts	$6.00	
1.50 Skirts	$5.00	$1.00 Drawers
1.50 Skirts	$3.50	
1.50 Skirts	$2.50	75c Drawers
1.00 Skirts	$2.00	
2.50 Skirts	$1.75	50c Drawers

Toothbrushes 10c, 3 for 25c
Values 25c and 35c
A hundred brushes, w 35c apiece.

Nail Scrubs 15c, 2 for 25c
Values 25c and 35c
Dozens of fine bristle

Silk Dresses $14.50 and $
Values $12.50 to $
Why, you couldn't begin to buy the silk and ese dresses, and have them made up, for so the complete frocks today. And some— ring models, too:
One-piece models in foulards, taffetas, pongee every color and black; smart garments, fit to be Bear in mind that they're not cheap dresses, but regular stock and reduced to a point where they

Pay Half for N
t the sorts of neckwear, veils, scarfs, that ice for—in the sale at big reductions:

eckwear alf Price	Jabots, lace stocks, tailored coat collars, chemisettes.
aching, 25c Yd. alues 35c to 75c	Short lengths only in these from.
eather Boas alf Price	Fine qualities—white, pink, black and white.
eather Plumes alf Price	In black and colors; various inexpensively.
ato Veils, $2; alues $2.25 to $4	All colors; one of the best o
urls educed 1-3	Embroidered net; Persian fringed styles.
mbrellas educed 1-3	All umbrellas now priced fiv navy, brown, red and green.

Drawers 25c; Value
Women's drawers of good quality; neatly trimm

Eiderdown Sacques $1.50
In colors; of fine ripple eiderdown; sizes to fit values.

Corsets $1.00; Values
Broken sizes in some of our best corsets; mostly fine models.

225-229 South Broadway

STORE MANAGERS' OUTLET SALE

Babies' Sunbonnets 25c
Values 50c and 75c

ite, blue and pink sunbonnets for babies; corded and plain es; some of them slightly soiled.

Fourth Floor Cafe

Serves a la carte luncheon between 11:30 and 2. You'll enjoy eating there this noon. Prices moderate, service first-class.

Infants' Shoes 25c
Values 50c

Babies' shoes in all leading shades; soft soles; sizes 1, 2 and 3.

Sale of Lace Curtains

Irish point, bobbinet and other fashionable curtains at prices not to be duplicated:

LOOM WOVEN, white and Arabian, 36 to 45 inches wide, 2½ and 3 yards long; reduced like this—Former prices $1.50 to $6.50—Present prices, $1.00 to $4.50.

IRISH POINT CURTAINS, in white and ecru; heavy applique, strong overlocked edges; imported nets. Former prices, $3.50 to $14.00—Present prices, $1.75 to $9.75.

BOBBINET CURTAINS; Brussels net, Cluny, Swiss Point, novelty braids, Battenberg, white and Arabian, hand finished French nets; reduced as follows: Former prices, $2.50 to $23.00—Present prices, $1.25 to $12.50.

Bargains in Draperies

On these tables are usable lengths of practical drapery goods of a dozen sorts; your choice at ten cents a yard.

White Swiss, fancy Swiss, fancy scrim, Royaline crepe, cretonne, silkoline, satine and Japanese crepe, ticking, and duplex cloth; values to 25c a yard, for..... **10c**

Buy Undermuslins Today

dy for big sale today, of sample undermuslins, that arrived just in the of time to enter the Store Managers' Outlet Sale:

Skirts		Drawers		Gowns	
Skirts	$10.00	$2.00 Drawers	$1.35	$8.00 Gowns	$6.50
Skirts	$9.00	$1.75 Drawers	$1.10	$5.00 Gowns	$4.00
Skirts	$7.00	$1.25 Drawers	85c	$4.00 Gowns	$3.00
Skirts	$6.00	$1.00 Drawers	70c	$3.50 Gowns	$2.50
Skirts	$5.00	75c Drawers	50c	$3.00 Gowns	$2.25
Skirts	$3.50	50c Drawers	25c	$2.50 Gowns	$2.00
Skirts	$2.50			$2.00 Gowns	$1.50
Skirts	$2.00			$1.75 Gowns	$1.25
Skirts	$1.75			$1.50 Gowns	$1.00

"Best Ever" Trimming Values

A most timely sale, with so many summer frocks to be trimmed. Buy materials at the Wash Goods Section—save here on embellishments:

Wash Braids 10c *Values to 35c Yard* — Imported cotton wash braids in all colors and different widths; some in natural shade, for trimming pongee and linen frocks.

Fancy Bands 25c *Values to $1.50* — A collection of silk-embroidered bands in colors and various widths; colored braided bands and colored embroidered net bands.

Dress Or'm'ts 5c *Values to 20c* — Cotton dress ornaments, in colors and white; suitable for trimming yokes, and like purposes.

oothbrushes 10c, 3 for 25c *Values 25c and 35c* — A hundred different kinds of good tooth brushes, which sell readily at 25c and even 35c apiece.

ail Scrubs 15c, 2 for 25c *Values 25c and 35c* — Dozens of styles, with or without handles; fine bristles.

Sale of Silks

SILKS—Plain pongees, messalines, etc., in colors and black; and fancy checks, plaids and figured designs; values to $1.25, for..... **50c**

BROCADES and pompadour silks—light shades for waists, or linings; handsome patterns, at..... **⅓ OFF**

Women's Vests 2 for 25c, Value 20c Each — Low neck, sleeveless cotton vests; big values even at 20c apiece; buy a lot at the sale price.

Women's Vests 50c; Value 75c — Lisle vests, low neck, sleeveless cut; with fancy yoke; the well-known Kayser brand; noteworthy values, these.

Silk Dresses $7.50 $14.50 and $21.50

Values $12.50 to $37.50

y, you couldn't begin to buy the silk and trimmings that are in dresses, and have them made up, for so little as we are asking the complete frocks today. And some—not all—are brand-new g models, too:

ne-piece models in foulards, taffetas, pongees, satins and messalines; ry color and black; smart garments, fit to be worn upon any occasion. ar in mind that they're not cheap dresses, but fine qualities taken from gular stock and reduced to a point where they are decidedly inexpensive.

Handkerchiefs

Handkerchiefs 10c; Value 15c — Pure linen, ¼-in. hem; two hundred dozen to go at this price, or $1 a dozen.

"Sunspun" Hdkfs. 25c; Value 50c — Well-known Sunspun brand, initialed; violet pattern; hand-embroidered.

Handkerchiefs 35c; Value 50c — Pure linens, from Belfast; Vintage pattern; 35c, or three for a dollar.

Handkerchiefs 25c; Value 35c — Dozens of patterns in corner effects; very pretty and of first-class quality.

Dress Goods — Linings
Twenty-Five Cents Yd.

Twenty-five cents will buy a yard of the finest materials in dress goods and linings, that it EVER bought, just now:

Checks and plain panamas and serges, in light and dark colors; 36 and 38 inches wide; light weight mohairs, plain and in striped effects; value 50c, for..... **25c**

Moire linings, in a good range of colors; values 35c to 50c, for..... **25c**

Chevron striped satines, 36 inches wide, for petticoats or linings; good line of shades; values 40c and 45c..... **25c**

Plain colored percalines and satines, in odd shades; values 25c to 45c, for..... **15c**

Lustral Satines, closing out broken colors; yard-wide; sold everywhere for 45c; now..... **25c**

Pay Half for Neckwear

l the sorts of neckwear, veils, scarfs, that you'd gladly pay full e for—in the sale at big reductions:

kwear Price	Jabots, lace stocks, tailored stocks; Dutch collars; coat collars, chemisettes.
ching, 25c Yd. ues 35c to 75c	Short lengths only in these; but all colors to choose from.
ther Boas Price	Fine qualities—white, pink, blue, brown, black and black and white.
ther Plumes Price	In black and colors; various lengths; trim your hats inexpensively.
e Veils, $2; ues $2.25 to $4	All colors; one of the best offers you could wish for.
rfs duced 1-3	Embroidered net; Persian effects; spangled and fringed styles.
mbrellas duced 1-3	All umbrellas now priced five dollars or over; black, navy, brown, red and green.

Fancy Hair Ornaments

Lucky purchases of sample lines account for the otherwise incredibly low prices on these much-desired articles:

Fancy Combs and Barettes $1.75; Values to $7.50 — Fancy combs, barettes, bandeaux; some in shell, amber and real jet; these last fine for millinery; no two alike, and hundreds of different styles; new, fresh and perfect; rhinestone and other jewel settings.

You Never Saw Better Jewelry Values

There never was such a demand for just this sort of ware; be your own judge of the extraordinary values contained in this sample line:

JEWELRY, $1.75 Values to $7.50 — You can buy in this sale—Belt buckles, brooches and bar pins; hundreds of different pieces, many styles suitable for buckles on spring hats—a fad much in vogue "back East," by the way, silver and gold and gunmetal; cleverly jeweled; carved and chased designs; all brand new and absolutely perfect.

Two or three hundred leather bags in a hundred or more different styles and leathers; odd lines from regular stock; values $2.00 to $25.00; on special sale at just ½.

Real Bargains For Men Who Know

MEN'S GLOVES. $1.50 and $2.00 values, $2.00 and $2.50; Perrin's and Fowne's, in all sizes; the world's best gloves.

MEN'S SHIRTS REDUCED—A big range of colors. Pleated and plain bosoms. Cuffs attached and separate. All well-known brands.

$1 Shirts for 85c; $1.50 Shirts for $1.15; $2.00 Shirts for $1.45, and $2.50 Shirts for $1.85.

MEN'S BLACK LACE HALF HOSE, 2 FOR 25c. Value 25c.. Some fifty dozen of these. Extra fine qualities. Black only.

MEN'S HANDKERCHIEFS, 3 FOR 50c. Values 25c each. 300 dozen, all pure linen, plain and initial styles.

MEN'S NECKWEAR REDUCED. Our entire stock of up-to-date neckwear reduced like this:

50c Neckwear for 40c; 75c Neckwear for 50c; $1.00 Neckwear for 75c; $1.50 Neckwear for $1.00; $2.00 Neckwear for $1.50.

Unmatchable Hosiery Values

Savings of substantial sort, where you'd least expect them:

LISLE HOSE..... $1.15 *Value $1.65:* — Women's real French lisle hose, black only; very fine quality.

LISLE HOSE..... 75c *Value $1.00:* — Women's heavy real French lisle; black only; same in medium weight also.

Lisle Hose Half Price — Odds and ends in colored and white lisle; plain and lace effects; values 25c to $2.00.

Silk Hose Half Price — Broken sizes; some black with split white feet; the rest in colors only; values $1.50 to $3.00 a pair.

SILK HOSE..... $2.75 *Value $3.00:* — This includes our entire stock, for this week; a wide range of colors—we can match nearly any shade.

Drawers 25c; Values 50c

Women's drawers of good quality; neatly trimmed.

Eiderdown Sacques $1.50 *Values to $3*

In colors; of fine ripple eiderdown; sizes to fit everybody; splendid values.

Corsets $1.00; Values to $2.50

Broken sizes in some of our best corsets; mostly white, some colors; ne models.

Bath Towels 25c; Value 35c

Extra heavy; fast edge on both sides.

Huck Towels 50c; Value 75c and $1

Huck towels and damask hemstitched; 12 patterns.

Hd. Embd. Pieces $1.25; *Values Double*

Scarfs, stand covers and shams; all linen; hand embroidered; in scallop edges and hemstitched; cheaper than the linen without the embroidery; Monday and Tuesday only.

ON OTHER SIDE.

DEATH FOLLOWS FALL FROM CAR.

DOCTORS ARE IN DOUBT AS TO CAUSE OF DEMISE.

Former Hotel Clerk Passes Away After Long Sickness, Which Is Believed to Have Contributed to Accident—Member of Distinguished San Jose Family.

Daniel R. Murphy, for many years clerk at the Hotel Westminster, this city, died early yesterday morning at his apartments, No. 900 West Temple street, possibly as the result of a fall from a West Temple-street car, on the night of March 28. The attending physician was not able to state whether Mr. Murphy's death was due to a fracture of the skull or a growth on the brain. For about a year previous to the accident he had been ill, and a month ago had a seizure in his apartments. The remains will be

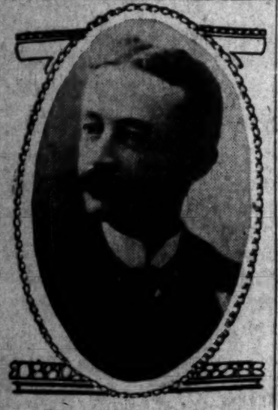

Daniel R. Murphy.

shipped to San José today and the funeral services will be held tomorrow in that city.

Mr. Murphy was born in San José in 1860. He was the son of John M. Murphy and Virginia Reed Murphy. He started his career as clerk of the Hotel Vendome, San José, and later came to Los Angeles where for nine years he was clerk of the Hotel Westminster. Three years ago Mr. Murphy gave up the position, when his health began to fail.

On the night of March 28, Mr. Murphy was on his way home on a West Temple-street car when he was seized with giddiness and fell off the car while it was in motion between Figueroa and Fremont streets, striking heavily on his shoulder in the street. He was picked up unconscious and carried to his apartments near by. In his conscious moments he was not able to give a clear account of the accident, but eye-witnesses state that he fell. He leaves a widow, Mrs. Nellie Murphy; his mother of San José and a married sister, Mrs. W. D. Sanborn, wife of W. D. Sanborn, general agent for California of the Chicago, Burlington and Quincy Railroad.

Mr. Murphy comes of distinguished parentage. His father at one time was reputed to have more gold than any other man in the State. He was one of the early gold miners and is credited with accumulating a fortune of $3,000,000 which, however, he lost in various ventures. In 1846 he carried the order for the release of Gen. Vallejo, then imprisoned in Sutter's Fort, from Monterey to the fort, a distance of 136 miles, between sunrise and sunset. The elder Murphy also ran for Governor of California against Budd, and was defeated by a small margin.

Mrs. Virginia Reed Murphy is a survivor of the famous Donner party which came from Illinois to California across the plains, and at Donner Lake met with terrible hardships, many of the party dying of starvation while others were badly frozen.

Daniel R. Murphy was one of the best-known men in this city. His acquaintance covered thousands of tourists who recall him as a genial, whole-souled man, and to the residents of this city who met him, he was a true friend. At one time he went in for athletics, and was the champion roller skater of Southern California. In 1907 he married Mrs. Nellie Brady, a graduate of Notre Dame College, San José, a friend from childhood, and until recently they resided at No. 1615 Second street.

CHIEF'S WIRES CROSSED.

He Goes Out to Shear Secretary McKeag and Comes Back Shorn Himself.

A letter from Chief Galloway complaining that Clerk McKeag was delaying sending applications requiring investigation and asking the adoption of a rule requiring them to be sent to him by Wednesday of each week, caused the members of the commission to express surprise last night. The Chief said he believed this delay was for the purpose of preventing him from making a thorough investigation.

McKeag explained that the references were always ready by Wednesday noon and usually on Tuesday, but that the delay the Chief complained of was due to the failure of the Chief's secretary to come after the references. Besides, McKeag reported, the Chief had been receiving and investigating applications that had never been before the commission for reference.

The members explained earnestly to the Chief that he had his wires crossed and that there was no fault on McKeag's part, for he is aggressively prompt with all the commission business. But the Chief seemed rather chagrined that the tables had been turned on him.

The commission adopted a rule that hereafter lawyers are to be barred from trials of patrolmen. This includes City Prosecutor Eddie, who has always presented the testimony for the complainants.

E. W. Dorsey, a patrolman, who met the displeasure of Capt. Dixon, was dismissed from the force on charges brought by Dixon. This is the second victory for Dixon recently and he smiled owlishly. He has charges pending against Patrolman J. M. Level, which will be tried next Monday night.

Trouble for Chutes Park was started when Topham said he had learned that Fred Dorner, who held the restaurant liquor license for the park, had given up the business. Dorner was cited to appear and a subpoena issued for the manager of the place to show cause why the liquor permit should not be revoked.

The commission also decided to ask the Council to pass an ordinance fixing the age limit for persons who may visit a penny-in-the-slot picture arcade at 21 years. Topham said he had investigated the pictures and found many of them unfit for young people.

RHEUMATISM CANNOT EXIST

in the human body. It's absurd, ridiculous and preposterous, in fact, it is a pity and a shame to allow anyone to suffer with Rheumatism or Gout in any form when you can get Trunk's Prescription for Rheumatism and Gout for $1.50, or six Prescriptions for $7.50. It absolutely and completely removes all forms of Rheumatism from the system. What more do you want? For sale by Off & Vaughn Drug Co., 353 So. Spring St. Mail orders solicited.

RECEIVES HARBOR REPORTS.

Government Officials Advise Congress Committee of Improvements Planned and Recommend Appropriation.

An official copy of the letter and reports that were referred to the Congress Committee on Rivers and Harbors, for dredging channels in the east and west basins of the inner harbor, was received here yesterday by Lieut. Leeds. The matter was submitted to the Congress committee March 10.

Lieut. Leeds made a comprehensive report. He outlined the development of the inner harbor and pointed out the reason why the channels are needed. His report was supplemented by one written by Lieut.-Col. Biddle, Engineering Corps, U.S.A., division engineer at San Francisco.

Col. Rossell, senior member of the Board of Engineers for Rivers and Harbors, stated in his report that "the commerce of Wilmington (now Los Angeles) harbor has been increasing in extent and value for a number of years. It appears that the local authorities are to expend large sums in the near future in a comprehensive development of wharves and terminals. There has been a rapid development at Los Angeles and vicinity in recent years, and the steps being taken by that city and by private parties will probably assure a decided increase of commerce in the future.

"The board believes that reasonably prospective benefits are sufficient to justify the general government in undertaking this work. It therefore recommends the adoption of the project outlined by the district officer at an estimated cost of $390,000."

DIES FROM INJURIES.

Japanese Has Legs Cut Off by Car and Suffers Long Time Before Operation.

Struck by a Santa Monica car at Sixteenth and Cimarron streets, shortly before 2 o'clock yesterday afternoon, O. Kikuchi, an employé of the Tokio Nurseries, No. 105 South Vermont avenue, and No. 2530 West Eleventh street, received injuries from which he died last night.

Kikuchi was riding a bicycle on which he attempted to cross the tracks and was run over. His legs were crushed to pulp, but he bore his injuries with fortitude, and was without an anesthetic for nearly two hours before he could be operated on.

His sufferings were frightful, and it is a question of judgment whether police surgeons made a mistake in keeping him in a partially conscious condition for a long time before they were ready to operate. They say that it increases a person's chances of recovery to cleanse the system first and administer the anesthetic immediately before operating.

It is impossible to determine whether the nursery employé died from exhaustion caused by his sufferings or because of loss of blood when his legs were eventually amputated.

BOOSTING THAT WINS.

Even Chicago Takes Hat Off to Los Angeles in Commending Spirit of Her People.

It's going some when you get Chicago to boost for you, but that's just what Los Angeles has done.

The April number of The Masic, published by the North American Accident Insurance Company, at Chicago, while not entirely accurate in what it says concerning this city, says a lot of good things that, in a measure, compensate for those we cannot fully indorse. Speaking to the readers of that paper, Manager Luther says, in part, of Los Angeles: "It has surpassed nearly every city in the world in rapidity of growth, increase in property values and in civic improvements, and still it could be swept into the Pacific and not be missed by the country at large. Then what builds it? The spirit of its inhabitants. They stand pat for Los Angeles—first, last and all the time.

"They put up their coin for national conventions. They get them—Shriners, Elks, and others. They raise enormous amounts to get the world's most famous aviators, and the greatest airship exhibition and competition ever held. They boost, boast and show you, and keep on showing you.

"Every mother's son of them, and daughter, too, is all and always for their city.

"There may be other cities, but they know of only one, and that is Los Angeles. In fact, they know their visitors come from somewhere, but, having arrived, there really is no other place to go.

"You can't beat that spirit; you can't resist it; that sort of enthusiasm wins."

RECEIVER ASKED FOR.

CHICAGO, April 4.—Burns-Yantis, an important cash corn house doing business on the Board of Trade here, applied for a receiver today.

Members of St. George's Protestant Episcopal Church, in New York, who have been casting about for a consistent memorial to erect in honor of the one hundredth anniversary of the founding of the church, which will be celebrated in November, have voted against the erection of an ordinary monument and have decided instead to build a model tenement, to be administered as part of the charitable work of the church.

Constipation Vanishes Forever

Prompt Relief—Permanent Cure

CARTER'S LITTLE LIVER PILLS never fail. Purely vegetable—act surely but gently on the liver. Stop after dinner distress—cure indigestion—improve the complexion—brighten the eyes. Small Pill, Small Dose, Small Price

GENUINE must bear signature:

Brent Good

Ready for Service

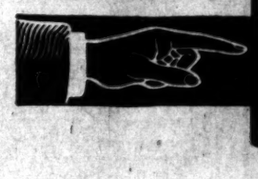

TIME is an important factor with every man. That is one vital reason why our spring showing of ready-for-service clothing should interest you. You can get a suit of clothes here quickly, without any unpleasant long waits. The material will be the very best obtainable. The fit will be all that you could possibly desire.

Our men's hand-tailored clothes have superior inner trimmings, the highest class canvas, haircloths and linings. We guarantee the fit, the sewing and the wear.

We appreciate the fact that advertising talk is nothing like seeing the garments themselves. We, therefore, invite you to step in and try on some of these high-class suits. There will be no obligation on your part to buy.

Wear Good Clothes

See Our New Window Display

"Finest in the West"

That's What They Tell Us

Wood Bros

Men's Clothes

343 South Spring

This Marvelous Health Vibrator

Relieves Suffering — Cures Disease

When you hurt yourself you rub the spot. When your head aches you rub your temples. Why? Because vibration is Nature's own remedy, and rubbing is Nature's crude way of creating vibration and starting the blood to going. Disease is only another name for congestion. Where there is disease or pain there you will find the blood congested and stagnant. There can be no pain or disease where the red blood flows in a rich and steady stream. Good circulation means good health. Congested circulation means disease and pain.

The Lambert Snyder VIBRATOR

There is Only One DISEASE, Congestion
There is Only One CURE, Circulation

Is the greatest discovery of the Twentieth Century. It is capable of giving from 9,000 to 15,000 vibrations per minute—100 times more than is possible with the most expert master of massage. It is a light, compact instrument, weighs twenty ounces, can be operated by yourself with one hand by moving the steel head over the rigid steel rod, and can be placed in contact with any part of the body. It is Nature's own remedy derived and concentrated, and with one minute's use sends the red blood rushing into the congested parts, removing all disease and pain.

WHAT IT DOES TO DISEASE AND PAIN.

Rheumatism, Sciatica, Lumbago, Gout, etc., are caused by uric acid in the blood in the form of urate of soda. This acid, through poor circulation at some particular part, gets stopped on its way through the system and, congregating, causes pain. Apply the Vibrator to the spot, and you will relieve the congestion and get relief at once.

Deafness, Head Noises, Ringing in the Ears, in most cases, are caused by the thickening of the inner membrane through catarrh or colds. To cure this vibration is the only thing, as it is the only way to reach the inner ear drum and loosen up the hard wax or foreign matter, so sound may penetrate to the drum.

Stomach Trouble, Indigestion, Constipation, etc., are caused by the food not properly digesting; it lacks necessary saliva and gastric juices, thus creating congestion in the stomach; forming gases, causing pains, bad breath, etc. Apply the Vibrator to the stomach, it settles the food down, releases the gases, regulates the action and brings about relief instantly.

For a Limited Time, $2.50. Regular Price, $5.00 MAIL ORDERS FILLED

Money refunded if not satisfied. Free Booklet

For Sale in Los Angeles at all SUN DRUG CO. Stores. Sole Agents.

Metal Stamping Co., New York, Selling Agents

Buy - WHY - Buy ELK HILLS MIDWAY

It owns (not leased) 160 acres. It has the men that made California Midway a success, as officers.

Frank L. Lower is President and also President of California Midway.

D. W. Wickersham is Vice-President of this company—also of California Midway, and a large stockholder in Lakeview.

These men picked out the ground and say it is a better buy than Midway was a year ago.

——Get in at once——

See E. H. Newland, Fiscal Agent for the Company, 617-18-19 I. W. Hellman Bldg., or

M. S. Robertson, Secretary and Treasurer of the Company.

Elk Hills Midway Oil Co.

F3724. 301 STORY BLDG.

Kingsbaker Bros. Retire From Cigar Business

The Kingsbaker Bros. have retired from the well-known firm of wholesale cigar dealers, doing business under the name of

KINGSBAKER-KLINGENSTEIN CO. (Inc)

The entire interests of the Kingsbakers have been purchased by Mr. Isi Klingenstein, who is the new president and general manager of the Company, which will continue to do business under the old firm name.

The following gentlemen are the officers of the new concern:

Isi Klingenstein, President and General Manager.
Joe Sunderland, Vice-President.
W. H. Conner, Second Vice-President.
M. Fellheimer, Secretary and Treasurer.

AS IN THE PAST, the motto of "Quality" will be lived up to, and the Company are sole agents for the following popular cigars:

WEBSTER
THE AMERICAN
Y. B.
CINCO, and
SURBURG'S
TOBACCOS AND
CIGARETTES

All Future Orders Should Be Addressed as Heretofore to

Kingsbaker-Klingenstein Co. 109-111 N. Los Angeles St. LOS ANGELES, CAL.

School and Colleges.

Marlborough Preparatory School
636 West Adams St.
Between Chester Place and Figueroa. Conveyance with teacher will be provided when necessary.
Per Girls Under Fourteen.
Careful home training, constant attendance, irrespective of grade limit.
Physical development a specialty. Classes adapted to freedom of outdoor life.
Telephones West 2216 and 21216.
MISS LINDLEY, Principal.

Marlborough School for Girls
865 West 23rd St.
Spring term begins February 8th. Certificate admits to colleges. Pupils received.
References from school last attended absolutely necessary if applicant is unknown to the principals.
Weekly lectures in French, with stereopticon, by Mons. Jacquard Ancey of the French Alliance.
Catalogues sent on application.
MRS. GEORGE A. CARWELL, Principal.
MISS GRACE WILTSHIRE, Assistant Principal.

Sealy's Business College
Now in its new home, N.E. Cor. Broadway and Hill sts. Entrance on 5th st. Phone Main 811. Call and see the finest room in the State.

The Brownsberger Commercial College
953-957 W. 7th St.
Enrollments Daily. New Catalogue Free.
Both Phones. F. Brownsberger, Principal.

MISS WING'S SCHOOL
Day and Boarding. Spring term opens April 4. All departments. Individual school curriculum followed and special courses. Small classes. Private tutoring in all branches afternoons and evenings. Phones 52146, Main 5844. Miss Ethelwyn Wing, A.B., Principal.

Girls' Collegiate School
Casa de Rosa
Adams and Hoover Streets
Upper School
Miss Parsons and Miss Dennen, Principals
Lower School
949 W. Adams Street
Opposite Casa de Rosa
Miss Thomas and Miss Mosgrove, Principals.

Harvard School
Western Ave. Boarding and day. 10-acre athletic field. Manual training. Detailed U. S. army officer. Member Accredited to the Universities. Illustrated catalogue. Tel. 72141. Granville C. Emery, Litt. D., Head Master.

California School for Boys
Boarding and day. Military drill. Gymnasium, three-acre athletic field. 811 Lovelace Ave., Pasadena.
N. WILLIAM BRICE, M.A., Principal.
Home 29873

The Isaac Bloodgood Business College
Fifth Floor, Hamburger Bldg. Top floor 100 feet above street noise and dust. Entrance 320 W. 8th st. Catalog free. YEAR. F1880, Main 2302.

The Maryland School
726 BEACON ST.
All departments. Individual instruction. Spring term opens March 28. F. A. BARR. C. GOUGH.

L. A. Business College
Incorporated
Kennard's Polytechnic Business College
1929 So. Grand Ave.
Most select. Most thorough. Lowest.

McBurney's Kidney, Bladder and Rheumatism Cure
One Bottle Cures
Prepaid $1.50 All Druggists
Send 25c in 2c stamps to
W. F. McBURNEY
2207 Vermont Ave.
for a sample bottle

ENCOURAGING.

BIBLE SCHOOL MAKES RECORD.

ANNUAL OF CHURCH WORKERS IS WELL REWARDED.

Practice and Theory Are Blended by Students Who Are Trained in the Proper Manner—Reading-room and Aggressive Evangelists Win Victory.

The second anniversary of the Bible Institute was observed Sunday night with a public meeting in Immanuel Presbyterian Church.

The Institute commenced its work in the present quarters at No. 262½ South Main street, in March, 1908. Its growth has been phenomenal. The superintendent says that with a personal knowledge of the leading Bible schools of the country no school has made such progress as has this one in the same period of time. The school was designed to meet the growing need for workers with brains. The demand for men and women to do Christian work in home and foreign fields is far beyond the supply.

The Institute is not a theological seminary; nor is it in competition with colleges or universities. Theory and practice are well blended. Students are trained in the knowledge of the word of God and are set to work to put the knowledge into practical service. The faculty is composed of men who have had years of experience in Christian work, as pastors, evangelists, leaders in Y.M.C.A. and other aggressive Christian lines.

BIBLE IS TEXT-BOOK.

The Bible is the text-book, and the Institute holds to its divine origin, inspiration, integrity and supreme authority. It is in accord with the historic teaching of the evangelical churches and holds neither new theories, fads nor vagaries.

No charge is made for tuition, and every man or woman properly recommended is welcomed. Regular classes are held each week day afternoon, excepting Saturday, from 2 to 4 o'clock. There is an extension department, superintended by Rev. R. A. Hadden, has conducted 143 classes and conferences in Long Beach, Riverside, Pasadena, Pomona, San Diego, Santa Ana, San Bernardino, Santa Paula and Whittier, during the year, and has greatly strengthened Christians and churches. Prof. J. R. Pratt has charge of the evangelistic work of the institute, and has held meetings in some of the leading churches in Southern California.

L. H. Jamieson has had charge of the Spanish mission conducted by the institute. This is the only place between San Francisco and the Mexican border where meetings are held every night of the year for the Mexicans. The report from this work shows 525 meetings and 845 professed conversions.

WORK IN SHOPS.

The shop work consists of services held in shops, factories and railway yards. This work is in charge of R. C. Horton, who gave up his business connections to undertake the work. He has been successful in interesting the men, over 100 of whom have confessed faith in Christ at these meetings. The work of the institute has had a large measure of blessing that that the Bible Women under the direction of Mrs. W. C. Horton, Virgie Davis have made from house to house and neighborhood Bible classes held; more than 6400 calls have been made; half a thousand special interviews held, and 200 Bible classes conducted.

The institute was the first organization to send a worker to the aqueduct camps, the minister to the 4000 men at work there, Thomas Hannay, Jr., cowboy preacher and mine superintendent, with long experience, has spent ten months with the men. His headquarters are at Saugus, where he has succeeded in erecting a building which he uses as a reading and waiting room during the week and for church services on Sunday. The men have dubbed him the "bishop pilot."

OIL FIELDS VISITED.

Last summer a splendidly equipped tent, with two good horses, was purchased in the care of John Lowe and William Sloane, and they have been working in the oil fields in the north. A book room has been opened in the institute, for the sale of best books and literature, much of which is distributed gratuitously.

The "King's Business" is the title of a monthly magazine issued by the institute, containing outline studies on the Sunday-school lesson; Bible studies for young people, and Bible briefs. The well-known classes meeting in the institute are the Lyceum Club and Sermen's Club.

The report shows a grand total of 1525 classes and meetings, and 845 conversions. The institute looks forward to a building of its own in the near future.

JOKER IN THIS LETTER.

Carrington as Improvement Man After Himself as Railroad Man, It Would Appear.

The secretary of the Rosehill Improvement Association probably failed to see a little joker in the letter he sent to the Board of Supervisors yesterday, protesting against the grade which the Pacific Electric is establishing in the little settlement.

E. P. Huntington is president of the association as well as of the railroad, and in one corner of the letterhead appears a motto he had given the organization, which reads: "Emphatically on the active list."

The letter seems to indicate that Huntington is endeavoring to get the supervisors to assist him in restraining himself from displeasing the settlers along his line.

The association declares that the grade of the new tracks, which are to be a part of the four-track system of the Pasadena Short Line, has been raised that heavy loads cannot pass over it. It is also alleged that the danger in passing over it has been materially increased.

Another letter relative to a crossing was received from W. H. Averell, superintendent of the Southern Pacific. The Supervisors have advised the company that it will be necessary to provide a passageway over the tracks at Sunset avenue, in the Rowland road district. That part of the country had been recently subdivided and new roads laid out.

As the railroad was established first, it is incumbent on the county to bear the expense of putting in the work. Averell expressed a willingness to do this, but protested against establishing any more grade crossings.

The company dislikes, on account of the liability of accidents, to have any more grade crossings on the right of way than are absolutely necessary," stated in his letter. "We are endeavoring to decrease rather than increase the number of such crossings." If there seems to be no convenient way to put in an elevated or depressed crossing, and there must be

KIDNEY JUICE

PUTS AN END TO BLADDER TROUBLE.

Several Doctors Taken Now Order Kidney All Urinary Ills Los Angeles Joy Perfect

The most sensible way to cure any out-of-order kidney trouble, is to use Pape's Diuretic.

You will discover kidneys and urinary cleaned, healed and the miserable backache, headache tism and darting swollen eyelids ness, or suppression quent urination and other disorders ing the first few

The moment the ney or urinary tism, begin taking aration as directed edge that there at any price, but the world, which ough and prompt treatment of any druggist can

Your physician or any merchant that Pape, Thompson cinnati, is a medicine concentrate of your confidence

Don't be misled other moment clogged, inactive misery. All that taking Pape's Diuretic days you feel like kidneys, liver and healthy, clean and danger passed.

Accept only the treatment—from where in the

UNDESIRABLE

Alleged Pressure for Immoral Purposes

A telegram from Commerce and Attorney Domingues to the legislature Charles Heyndrickx legged "white slave" naturalization

While grand jury Seattle, Wash., instituting proceedings dricks's naturalization cancelled, if his papers the government will couple on the charge moral aliens, the The attorney who the aliens advised Commerce and Angeles send his clients in Belgium if they the charges.

In return for which the telegram procurer and his all claims to citizenship out of this country charges against him he is a fugitive from cures of women and and that he obtained tion papers by false arrested four months ago Officer Nagle being a professional

In order to make convoy to Europe marshal and a secret spector will secure able couple out of

LEAVE YOU

To Facilitate Work Card in Hall

Few would have there are more than lodging houses in latest official list shows that there places in Los Angeles

To accommodate others who fill the ing-houses, there certain districts, satisfactory service houses of public slight task. The stantly changing, leave their forwarding the hotel clerks; not. The carriers of the wanderers but in the course thousands of letters eral delivery department

In order to facilitate patch of mail to a person making a should fill out correct future address the mail box. This vexatious delays.

TRIES TO

Cholo Who Seizes Is Almost Lynched

R. Ragosa, a cholo Elsie Atmur Sunday Macy-street bridge from lynching by the of Wagon Officer Hall guilty on a charge peace when he appeared Frederickson yesterday given convinced that great harm had been and he let Ragosa go of thirty days in

Although but 15 Atmur showed remarkable giving her evidence herself when she cholo had attempted appears that he must kiss her, but further no intention of harm

MINISTERIAL

Congregational Body Concerning Religious Association

The Congregational city met yesterday, things took up the vitation to the Religious Association to meet

The result was the protest against the ministerial Union, which meeting that the extended. The resolution the Congregational protest against such not represent the ministers of Los Angeles expresses the hope that be found to yet exist to the association to here.

Local Beer, $1.00

ENCOURAGING.

BIBLE SCHOOL MAKES RECORD.

WORK OF CHURCH WORKERS IS WELL REWARDED.

Practice and Theory Are Blended Students Who Are Trained in Proper Manner—Reading-room and Aggressive Evangelists Win Victory.

The second anniversary of the Bible Institute was observed Sunday night with a public meeting in Immanuel Presbyterian Church.

The institute commenced its work in its present quarters at No. 262½ South Main street, in March, 1908. Its growth has been phenomenal. The superintendent says that with a personal knowledge of the leading Bible schools of the country no school has shown such progress as has this one in the same period of time. The school was designed to meet the growing need for workers with brains. The demand for men and women to do Christian work in home and foreign fields is far ahead of the supply.

The institute is not a theological seminary; nor is it in competition with colleges or universities. Theory and practice are well blended. Students are trained in the knowledge of the Word of God and are set to work to put the knowledge into practical use. The faculty is composed of men who have had years of experience in Christian work, as pastors, evangelists, leaders in Y.M.C.A. and other aggressive Christian lines.

BIBLE IS TEXT-BOOK.

The Bible is the text-book, and the institute holds to its divine origin, inspiration, integrity and supreme authority. It is in accord with the historic teaching of the evangelical church and holds neither new theories, fads nor vagaries.

No charge is made for tuition, and any man or woman properly recommended is welcomed. Regular classes are held each week day afternoon, except Saturday, from 2 to 4 o'clock. The extension department, superintended by Rev. R. A. Hadden, has conducted 142 classes and conferences in Long Beach, Riverside, Pasadena, Pomona, San Diego, Santa Ana, San Bernardino, Santa Paula and Whittier, during the year, and has greatly strengthened Christians and churches. Dr. R. R. Pratt has charge of the evangelistic work of the institute, and has held meetings in some of the leading churches in Southern California. Dr. H. Jamison has had charge of the Spanish mission conducted by the institute. This is the only place between San Francisco and the Mexican border where meetings are held every night of the year for the Mexicans. The report from this work shows 185 meetings and 145 professed conversions.

WORK IN SHOPS.

The shop work consists of services in the shops, factories and railway yards. This work is in charge of R. C. Morris, who gave up his business considerations to undertake the work. He has been successful in interesting the men, over 100 of whom have confessed faith in Christ at these meetings. The work of the institute has had a large measure of blessing that that of the Bible Women under the direction of Mrs. T. C. Horton. Visits have been made from house to house and fifteen Bible classes held; more than 1000 calls have been made; half a dozen special interviews held, and Bible classes conducted.

The institute was the first organization to send a worker to the aqueduct as a minister to the 4000 men at work there. Thomas Hannay, Jr., cowboy and mine superintendent, with large experience, has spent ten months among the men. His headquarters are at the camp where he has succeeded in securing a building which he uses as a chapel and waiting room during the week and for church services on Sunday. The men have dubbed him the "Padre."

OIL FIELDS VISITED.

The summer a splendidly equipped wagon with two good horses, was placed in the care of John Lowe and Thomas Sloane, and they have been working in the oil fields in the north. A book room has been opened in the institute for the sale of best books and tracts. It is a depository for religious literature, much of which is distributed gratuitously.

"King's Business" is the title of a monthly magazine issued by the institute, containing outline studies on the Sunday-school lesson; Bible studies for young people, and Bible briefs.

The well-known classes meeting in the institute are the Lyceum Club and the Women's Club.

The report shows a grand total of 1000 classes and meetings, and 2000 sessions. The institute looks forward to a building of its own in the near future.

JOKER IN THIS LETTER.

Harrington as Improvement Man Over Himself as Railroad Man, It Would Appear.

The secretary of the Rosehill Improvement Association probably failed to see a little joker in the letter he wrote to the Board of Supervisors yesterday, protesting against the grade which the Pacific Electric is establishing in the little settlement.

H. E. Huntington is president of the corporations as well as of the railroad. In one corner of the letterhead appears a motto he had given the organization, which reads: "Emphatically on the active list."

The letter seems to indicate that Harrington is endeavoring to get the supervisors to assist him in restraining himself from displeasing the settlers along his line.

The association declares that the grade of the new tracks, which are to be a part of the four-track system of the Pasadena Short Line, has been raised that heavy loads cannot pass over it. It is also alleged that the speed in passing over it has been materially increased.

Another letter relative to a crossing was received from W. H. Averell, superintendent of the Southern Pacific. The Supervisors have advised the company that it will be necessary to provide a passageway over the tracks at Sunset avenue, in the Rowland district. That part of the city had been recently subdivided and roads laid out.

The railroad was established first, and it is incumbent on the county to bear the expense of putting in the work. It has expressed a willingness to do so, but protested against establishing more grade crossings.

The company dislikes, on account of the liability of accidents, to have so many grade crossings on the right of way, but are absolutely necessary," stated in his letter. "We are endeavoring to decrease rather than increase the number of such crossings." There seems to be no convenient way to put in an elevated or depressed crossing, and there must be some way for the people to get over

KIDNEY TROUBLE JUST VANISHES

PUTS AN END TO BACKACHE OR BLADDER MISERY BEFORE YOU REALIZE IT.

Several Doses of Pape's Diuretic Taken Now Will Make Your Out-of-Order Kidneys Act Fine and Cure All Urinary Trouble—Thousands of Los Angeles Folks Will Again Enjoy Perfect Health After Doing This.

The most effective and harmless way to cure backache and regulate out-of-order kidneys, or end bladder trouble, is to take several doses of Pape's Diuretic.

You will distinctly feel that your kidneys and urinary organs are being cleaned, healed and vitalized, and all the miserable symptoms, such as backache, headache, nervousness, rheumatism and darting pains, inflamed or swollen eyelids, irritability, sleeplessness, or suppressed, painful or frequent urination (especially at night) and other distress, leaving after taking the first few doses.

The moment you suspect any kidney or urinary disorder, or rheumatism, begin taking this harmless preparation as directed, with the knowledge that there is no other medicine, at any price, made anywhere else in the world, which will effect so thorough and prompt a cure as a 50-cent treatment of Pape's Diuretic, which any druggist can supply.

Your physician, pharmacist, banker or any mercantile agency will tell you that Pape, Thompson & Pape of Cincinnati, is a large and responsible medicine concern, thoroughly worthy of your confidence.

Don't be miserable or worried another moment with a lame back, or clogged, inactive kidneys or bladder misery. All this goes after you start taking Pape's Diuretic, and in a few days you feel and know that your kidneys, liver and urinary system are healthy, clean and normal, and all danger passed.

Accept only Pape's Diuretic—50c treatment—from any drug store—anywhere in the world.

UNDESIRABLES TO DEPART.

Alleged Procurers of Women for Immoral Purposes Will Be Sent to Belgium.

A telegram from the Department of Commerce and Labor received by Attorney Dominguez last night puts an end to the legal battle to deprive Charles Heyndricks and his wife, alleged "white slave" procurers, of their naturalization papers.

While grand juries in Portland, Or., Seattle, Wash., and in this city were instituting proceedings to have Heyndricks's naturalization papers canceled, if his papers were genuine, and the government was prosecuting the couple on the charge of being immoral aliens, the case ended suddenly. The attorney who has been defending the aliens advised the Department of Commerce and Labor that he would send his clients back to their home in Belgium if they were released from the charges.

In return for safe convoy to Belgium, which the telegram grants, the alleged procurer and his wife will surrender all claims to citizenship and will keep out of this country. The specific charges against Heyndricks are that he is a fugitive from justice, a procurer of women for immoral purposes, and that he obtained his naturalization papers by fraud. His wife was arrested four months ago by Immigration Officer Nardini on a charge of being a professional procuress.

In order to make sure of their safe convoy to Europe, a United States marshal and a woman immigration inspector will accompany the undesirable couple out of this country.

LEAVE YOUR ADDRESS.

To Facilitate Work of Postoffice Drop Card in Mail Box When You Move.

Few would hazard an estimate that there are more than 1000 hotels and lodging houses in this city, but the latest official list of the local postoffice shows that there are over 1200 such places in Los Angeles.

To accommodate the tourists and others who fill the hotels and boarding-houses, there is a late delivery in certain districts. To maintain a satisfactory service in the numerous houses of public entertainment is no slight task. The guests are constantly changing. Sometimes they leave their forwarding address with the hotel clerk; more often they do not. The carriers try to keep track of the wanderers as best they may, but in the course of a year tens of thousands of letters return to the general delivery department.

In order to facilitate the quick dispatch of mail to a new address, each person making a change of address should fill out a card, giving the correct future address and drop it in the mail box. This would save many vexatious delays.

TRIES TO KISS HER.

Cholo Who Seizes Girl on Bridge and Is Almost Lynched, Gets Light Sentence.

R. Ragoza, a cholo who seized Miss Elsie Atmur Sunday night at the Main-street bridge and was saved from lynching by the presence of mind of Wagon Officer Hoffman, was found guilty on a charge of disturbing the peace when he appeared before Justice Fredericksen yesterday. The testimony given convinced the justice that no great harm had been done the girl, and he let Ragoza off with a sentence of thirty days in jail.

Although but 15 years of age, Miss Atmur showed remarkable precocity in giving her evidence and discredited herself when she asserted that the cholo had attempted to misuse her. It appears that he might have tried to kiss her, but further than that showed no intention of harming her.

MINISTERIAL PROTEST.

Congregational Body Regrets Action Concerning Religious Education Association.

The Congregational ministers of the city met yesterday, and among other things took up the matter of the invitation to the Religious Education Association to meet in this city.

The result was the adoption of a protest against the action of the Ministerial Union, which voted at its last meeting that the invitation be not extended. The resolution recited that the Congregational ministers enter protest against such action, as it does not represent the sentiment of the ministers of Los Angeles, and also expresses the hope that some way may be found to yet extend the invitation to the association to hold its meeting here.

Local Beer, $1.00 Doz. Quarts.

Old Port, Sherry and other wines, $1 to

Pencil Stripes and Block Checks Will Be Very Prominent Among Our Best Dressed Men This Season. WE HAVE THEM

SILVERWOOD'S

The Home of Hart Schaffner & Marx Clothes

One of These Days You're Going to Try Hart Schaffner & Marx Clothes, Perhaps This Very Spring

Copyright Hart Schaffner & Marx

—Notice we say "try," not "buy."
—That means something. It means a whole lot.
—For one thing it means that we guarantee Hart Schaffner & Marx clothes with money.
—If you "try" a Hart Schaffner & Marx suit or overcoat or topcoat or raincoat and find something unsatisfactory about it, we'd rather have you bring it back and get your money than keep it and grumble in the dark.
—We know Hart Schaffner & Marx clothes are all wool. We know they are hand tailored. We know these two features cause the clothes to keep their original shape, fit to perfection and drape beautifully.
—Maybe you think we can't fit you. Maybe you think the clothes of today are something like those of a few years ago. You're quite wrong.
—And, as the hair-restorer man says, "we can prove it."
—We are one of the biggest handlers and buyers of Hart Schaffner & Marx clothes in America.
—So, if you come here you will see just as many Hart Schaffner & Marx varieties as though you went direct to the tailoring shops.
—That's important.
Why? Because it gives you a chance to pick from all the new styles instead of a few. If you don't find what you want here, it doesn't exist.
—Some day you're going to "try" Hart Schaffner & Marx clothes.
—If that day comes this very Spring, it will be a good thing for you because this Spring's styles put all former efforts in the deep, dark, dank and dismal shade.
—When do you suppose you can come in and snoop around a bit?
—Hart Schaffner & Marx Suits for Men and Young Men, $20, $22.50, $25, $30, $35, $40.
—Hart Schaffner & Marx Trousers, work or dress, $5.50, $6, $7, $8, $9, $10.

Sixth & Broadway 221 S. Spring Los Angeles

Bakersfield Long Beach San Bernardino Maricopa

MAKES NO DEFENSE.

Charles Williams, alias "The Duster," who is alleged to have tried to pick a diamond from the shirt of Attorney LeCompte Davis, was held for trial in the Superior Court by Justice Pierce yesterday. Davis said he was boarding a car in a crowd when an arm reached around him and began to pull at the stone. He grabbed the arm and a man behind him gave him a push. He looked around in time to see Williams run behind the coach. Williams offered no defense.

AMONG THE BEEKEEPERS.

George B. De Selliem, who was recently appointed apiary inspector, made his first report to the Board of Supervisors yesterday. He stated that he visited a number of bee ranches and for the most part found them in excellent condition. There were a few cases of paralysis, but none of the dreaded scales, which are found in some parts of the State.

HE FAILS TO APPEAR.

A charge of battery against R. L. Sears, a Southern Pacific brakeman, was dismissed by Justice Summerfield yesterday. He was accused by Walter Loeffler, who was beating his way to Los Angeles, when he got in trouble with the railroad man. Sears exhibited a long scar on his hand, which he declared Loeffler inflicted on him. The complaining witness failed to appear to testify and the case was dropped.

Children Who Are Sickly

Mothers who value their own comfort and the welfare of their children, should never be without a box of Mother Gray's Sweet Powders for Children, for use throughout the season. They break up colds, cure feverishness, constipation, teething disorders, headache and stomach troubles. THESE POWDERS NEVER FAIL. Sold by all drug stores, 25c. Don't accept any substitute. A trial package will be sent FREE to any mother

The bread that's made by men of certified perfect health—

BRADFORD'S

BRADFORD'S BREAD is PROVEN clean, by the required health examination of the bakers.

It is PROVEN CLEAN by the inspection of every department of the bakery by a prominent physician.

It is PROVEN CLEAN by the fact that BRADFORD'S bakers must BATHE and put on CLEAN CLOTHES DAILY before begining work.

Isn't it then extremely important that YOU eat BRADFORD'S bread exclusively—and take absolutely no chances.

Sold by Leading Grocers in Sanitary Dustproof Wrappers.

SMART SHOES FOR WOMEN

JUST OUT

Southern California's

STANDARD GUIDE BOOK

By the Los Angeles Times

1910

The Only Complete Guide of the Kind Ever Published.

A HANDBOOK FOR RESIDENTS AND TOURISTS.

Being a Timely Directory Conveying Important Information Concerning the Southern Pacific Coast.

MAPS AND ILLUSTRATIONS

Showing Automobile, Railroad, Trolley and Mountain Routes.

PUBLISHED BY

The Times-Mirror Printing and Binding House, Los Angeles.

For Sale at Newsdealers, Times Branch Office, and at 110 N. Broadway.

Los Angeles County—Correspondence from Its Cities and Towns.

NEWS REPORTS FROM CORRESPONDENTS OF THE TIMES.

PASADENA.

EFFORTS ARE GOLD CROWNED.

Y.M.C.A. Building Fund Is All Subscribed.

Work on New Structure Will Begin Immediately.

High School Bond Election Date Decided Upon.

Office of The Times, No 36 S. Raymond Ave.

PASADENA, April 5.—The sum of $131,500 was raised in the six days' whirlwind campaign of the Young Men's Christian Association, which closed at 10 o'clock last night. The joyful news was received by an enthusiastic crowd of 300 willing workers who made the greatest success ever achieved in Pasadena in a money-raising venture.

One week ago last night a big banquet was held at the Hotel Green and the objects of the campaign were explained. It was stated that at least $100,000 was necessary for a fine new Y.M.C.A. building. On Tuesday morning 140 men volunteered to go out and solicit subscriptions. At noon each day the solicitors met at luncheon and reports of progress were read. The fund was started with three subscriptions of $5000 each and one for $10,000. With that great start the solicitors worked with a vim and energy and their efforts were liberally rewarded.

Many subscriptions were in large amounts, although there were thousands of small sums. It seemed that everyone was willing to contribute to the noble cause of having a fine Y.M.C.A. building here.

The association already owned its ground on North Marengo avenue and Ramona street, valued at $40,000. In addition to this it had cash in the bank of $42,000, and it was desired to have an additional $100,000. The building fund now is $153,000, and it was given out last night that operations will be begun at once with the hope that the structure will be completed by early fall.

SCHOOL BOND ELECTION.

At the regular meeting of the Board of Education held last night, it was decided to call an election the 29th inst., for the purpose of voting $500,000 in bonds with which to buy the Villa street tract and erect a suitable high school building. This action is the culmination of many tedious meetings. A call was issued several months ago for sites for the new building. Nearly 100 were offered. A few weeks ago it was announced that for $95,000 the Villa street tract, containing about ten acres, could be had. At last night's meeting it was decided that $400,000 is needed for the new building, which will be one of the finest high schools in the State.

A campaign will be started at once to educate the voters to the necessity of the bond issue.

A lengthy report was read from Prof. A. H. Chamberlain, detailing the necessity of a large high school similar to the ones in many big eastern cities.

CASINO FOR PASADENA.

Enthusiastic men attended the quarterly dinner of the Merchants' Association last night at the La Pintoresca Hotel. Following the banquet the guests went to the large music room, where an excellent programme of speeches and music was given.

The principal speaker was F. N. Finney, a winter resident of Oaklawn, South Pasadena, and a prominent railroad man. He built the Canadian Southern Railroad, was for many years connected with the Chicago, Milwaukee & St. Paul road and later president of the Missouri, Kansas & Texas Railway. He has lived in Milwaukee for many years, where he still maintains his summer home.

Mr. Finney's subject was "A Casino for Pasadena." In part he said: "The most important thing Pasadena needs is a casino, or big hall, where visitors and tourists can go and get their mail, telegrams, register in a big book, meet friends, etc. I first came to Pasadena four years ago. The next year I went to Europe. I have traveled all over the world and I think Pasadena is the most beautiful city in it, and I expect to always spend my winters here. If I can sell out my property in Milwaukee I will never leave Pasadena.

"But your casino must be made a paying proposition, otherwise the people will not subscribe money for it. I have in mind a scheme like that of great European cities, where they charge a registration fee and also have booths where things are sold. I know of but one such building in this country, and that is at Newport. With a proper casino you would have a perfect town and it would aid much in getting people to come here. The casino can be made a sort of a clubhouse. I am not in favor of voting bonds to build such a building. I think the city should donate the grounds and then the people construct the building by subscribing for stock. It should cost about $100,000. If you attempt to vote bonds I fear you will fail, because many voters will protest against paying the taxes.

"I have seen much in the papers regarding building a convention hall. Now Pasadena is not a convention city and never will be. You have no hotels here open in the summer season when conventions are held. Then you are not looking for people who come to this country for convention. You want people to come here and stay three or four weeks and, maybe as many months. That is what does your town good; that is what pays your merchants.

"Get the people interested and they will do it. Look at the wonderful success of your Y.M.C.A. proposition. I believe the right kind of a casino will do Pasadena as much good as a Y.M.C.A.

"DRY TRACT" MEETING.

The residents of the famous "dry tract" met last night in the northwestern section of the city. Miss Philetets Michelson, attorney for the Citizens' Committee, stated that she has filed suit against the water companies. She said she would not give out her strong points because she did not want the other side to find out what she has "up her sleeve." After thoroughly warming up to her subject, she said: "I glory in your spunk in fighting the corporations. Some time ago they shut off your water. Tonight they shut off the lights when we assembled. If we were fighting the light corporation I suppose some one would try to shut off the air." It was estimated there were over 300 present, including men, women and children, many of the women carrying babies, all determined to fight against the water company.

CARMELITA COMMITTEE.

The Carmelita Playground Committee of the Board of Trade met yesterday afternoon and organized by electing C. D. Daggett, chairman, and A. J. Bertonneau, secretary. Members J. B. Coulston, G. F. Kernaghan, J. E. Kent and J. C. Brainard were present. The entire matter involving four propositions was discussed and committees appointed to make a careful investigation into each and report. The committee on "Carmelita Gardens, facts and recommendations," composed of Kernaghan and Coulston; "Kensington Place, lots, price, desirability, etc.," Coulston and Kernaghan; "Monk Hill, price and reasons for making it a part of the playgrounds scheme," Kent and Brainard; "Casino building and other improvements to grounds," Brainard and Daggett. The entire committee will meet each Monday afternoon until ready to report to the Board of Trade.

"No definite conclusions were made," said Mr. Daggett after the meeting. "We intend to give the matter thorough consideration and formulate some definite plan to submit to the city. Personally, I am in favor of the whole scheme, buying the Carmelita Gardens, the additional lots on Kensington, the Monk Hill site, building a big casino, and bonding the city to pay for the entire amount. I tell you Pasadena has got to wake up and do something. It is high time for us to do what other cities are doing."

SEMI-FINALS IN GOLF.

In the semi-finals of the Southern California Golf Association woman's championship tournament, played on the Annandale links yesterday, Miss Katherine Mellus of Los Angeles beat Mrs. E. R. Williams, 2 up and 1 to play, and Miss Isabel Smith beat Mrs. J. V. Elliot, 8 up and 7 to play. The finals between Miss Mellus and Miss Smith will be played today. Miss Smith is the present champion of the association and won last week over Mrs. E. R. Williams. Inasmuch as Miss Mellus beat Mrs. Williams yesterday the prospects are for an interesting game today between the two favorites.

CHURCH RECEPTION.

One of the pleasant affairs of last night was the reception given Rev. and Mrs. L. Potter Hitchcock by the members of the West Side Congregational Church, of which Mr. Hitchcock was recently made pastor. Mr. and Mrs. Hitchcock were assisted in receiving by Judge and Mrs. George A. Gibbs. The musical programme was in charge of Prof. W. L. Jones. The church parlors were profusely decorated with pink and white roses.

AFTERNOON TEA.

Mrs. Henry T. Fuller of Bellefontaine street was the hostess yesterday at an afternoon tea, complimentary to her sister-in-law, Mrs. Henry W. Mellen of Los Angeles, who formerly resided here.

Between 4 and 6 o'clock more than one hundred of the younger society matrons and maids had the pleasure of meeting an old friend in the guest of honor.

Gold of Ophir roses in garlands and festoons decorated the living-room and everywhere garden roses were used in profusion. Delicate pink was the color scheme in the dining-room, where the table was adorned with pink roses and was presided over by Mmes. Albert Sherman Hoyt, W. G. Baker, Charles D. Daggett and Carl Lunkenheimer. Other unbonneted women assisting were Mmes. A. S. Halstead and W. D. McGilvray, who presided over the punch; Mmes. John E. Marble, Henry Vilas, Fred Eldridge Wilcox, Walter Raymond, F. B. Wetherby, Henry H. Sinclair, Edward H. Strafford, J. Dawson Thomson, Misses Grace Clark, Marjorie Sinclair and Holder.

Miss Sinclair, accompanied by Miss Holder at the piano, gave several charming solos.

Anticipated society events of today are a musicale which will be given this afternoon by Mrs. Caswell A. Sharpe and daughter, Miss Marion Sharpe, at their South Orange Grove avenue home and a bridge party at Annandale Country Club, at which Miss Ethel Hinds will be hostess, 100 invitations having been extended.

Mrs. Edward H. Strafford of San Rafael Heights has issued invitations for a tea for Monday afternoon, the 11th inst., and Mrs. Clarence B. Hall of South Grand avenue will entertain with a tea Tuesday afternoon, the 12th.

REALTY BOARD DINNER.

The Realty Board held its regular monthly dinner last night, in the Hotel Green. At the business session a committee of three was appointed to wait on the City Council and ask it to rescind its action of two weeks ago relative to having street names and house numbers painted on the curbs because of disfiguring the streets.

ARRANGED FUNERAL.

DIED IN PASADENA.

[BY DIRECT WIRE TO THE TIMES.]

BOSTON, April 4.—The will of Howard Payson Arnold, who recently died in Pasadena, reveals the fact that Arnold, realizing he was about to die, made all of his own funeral arrangements, even as to the shipping of his body to this city, where the strange will was filed for probate today. The will written by Arnold says, in part:

"My son Frederick having given his consent for my body to lie beside that of my dear beloved wife, I have made arrangements in Pasadena with the firm of Adams, Turner & Stevens Co. for the suitable preparation of my body and its delivery to the railroad for transportation to Boston. For the casket and embalming I have contracted to pay the firm $210. This, with the fees of $130 for transportation, I authorize my executor to pay. I desire a white marble headstone, the cost of which is not to exceed $300."

Hotel Mira Monte. Centrally located. Pasadena.

Phelps for wall paper and paints.

Hotel Maryland and Maryland bungalows will remain open all summer.

Hotel Vista del Arroyo. New annex. Bungalows. Unexceptionable environment. Pasadena.

Wash goods day at Hertel's, North Raymond, Thursday. Watch for special offer later.

Wadsworth sells paints.

CLAREMONT.

CLAREMONT, April 4.—A horse belonging to R. H. Sikes of the Claremont Livery Stables was killed in a runaway that occurred on the outskirts of Pomona yesterday. Ernest Pelley of this place, who was driving, escaped with a shaking-up.

Pelley was attempting to turn the rig on Fourth street, Pomona, when the animal became frightened and started to run, upsetting the buggy and dumping out the driver. Pelley hung on to the reins for a few yards. After running half a block the horse swerved, bringing the rig against a tree and stopping everything with a jerk. Although he did not strike the tree, the horse dropped dead, apparently from a broken blood vessel. The rig was smashed.

LONG BEACH.

WOULD LET THE PEOPLE CHOOSE.

MANY OFFERS OF A SITE FOR THE POLYTECHNIC.

School Board Divided on Subject and Desires to Leave the Matter in the Hands of the Voters—Four Hotel Employees and Two Women Join in Carousal.

LONG BEACH, April 4.—With seven free sites offered in as many different sections of the city for the Polytechnic High School, and probably as many sealed propositions, the school board is not inclined to brave the anger of the unsuccessful ones by chosing a location. Moreover, the members are divided on the subject. In this dilemma President Yeomans has written a letter of inquiry to Deputy Dist.-Atty. Shaw, asking what steps must be taken. When the various proposals are opened next Saturday the board will be guided by Shaw's answer. Mr. Yeomans says there is no doubt but that the board can unanimously select the site without a general vote or public meeting, but under existing circumstances, it is deemed wise to leave the selection to a vote of the people, if the District Attorney says it can be done.

FIVE QUARTS APIECE.

People in the vicinity of Chestnut avenue and First street were aroused at midnight by the hilarious actions of a party of seven employes of one of the big hotels, who occupy a cottage there. The police answered a call, and found five men and two women on the sidewalk attempting a Highland fling. In the round-up one of the men escaped, pursued by Officer O'Rourke, who fired a shot in the air, which only added to the fellow's speed, and he got away. This morning four men, Fred Schatz, Ed McCann, Charles Berbier and Alex Impreres, were fined $10 each for peace disturbance, the women being released. About three dozen empty quart beer bottles were found in the cottage.

WORK ON JETTY.

Contractor Mercereau today began work on the extension of the East San Gabriel jetty, which is to be continued 300 feet further into the ocean at a cost of $40,000. It will then be the same length as the west jetty, and permit a depth of thirty-five feet in the ocean entrance to the inner harbor.

Local bankers are arranging for a Long Beach day for the delegates of the American Bankers' Association, which will meet in Los Angeles in October.

W. R. Black and H. J. Bidleman, two picture agents of Los Angeles, neglected, after being warned, to take out a license for soliciting. They were arrested and Judge Hart fined them $20 each.

CONSIDERS CALL.

Rev. J. Lewis Smith, pastor of the Baptist Church for the last five years, has under consideration a call to Tremont Church of North Pasadena.

Funeral services were held today for Donald Graves, 14 years old, killed Friday night accidentally by a playmate. John W. Graves, father of the victim, arrived yesterday from San José, and at his request Coroner Hartwell came here today to make an investigation. As a result of this it was decided that no inquest would be necessary.

As a result of an active campaign by members of the Sequoia Lodge of San Pedro, the old lodge of Redmen of Long Beach is to be revived and fifteen men have so far signed the charter roll. In addition there are about forty members affiliated with other lodges who will join.

T. Yatsudi, a Japanese gardener, died suddenly last night at his home on Signal Hill. An autopsy today showed that death was due to valvular heart trouble and enlarged liver.

Tomorrow the agreement between the Edison company, the Salt Lake and the Dock and Terminal Company, for the new site of the electric company's $6,000,000 plant was placed in escrow. The Edison company has awarded the contract for a well on the property.

DOGS POISONED.

Two pet dogs owned by Mrs. Henry P. Barbour left their kennel this morning, and five minutes later returned in agony and soon died of strychnine poisoning. Two other dogs were found on the strand about the same time in a similar condition. The police are looking for the poisoner.

In compliance with a call from the State Controller, the four State and savings banks of the city today issued a financial statement showing total deposits of $1,673,788.01, as against $1,433,915.33 at the last showing, in November, 1909. The most remarkable statement is that of the Citizens' Savings Bank, redeemed from the hands of a receiver last fall, after two years of trouble. On January 10 it reported deposits of $263,171.02, and today has $305,541.26, an increase in three months of 16 2-3 per cent.

To test the validity of an old contract the Long Beach Water Company has filed a friendly suit against the bath-house company for the payment of $400 for water supplied between July and April. The bath-house people claim a lower rate under an old contract. The water company says it is prohibited from carrying out the contract by a State law, which prohibits discrimination in rates. The suit is understood to be really a test of the city's right to insist upon water being furnished it at a lower rate than that set by the ordinance, which it demands under an old franchise granted the Booton company, of which the present company is the successor.

GLENDORA.

GLENDORA, April 4.—P. Brown, civil engineer, with a force of eight men, left early this morning with a large supply of provisions and camp equipment for the Persinger ranches, San Gabriel River. A camping place will be established with a view of making it the basis of operation in completing the survey begun three years ago on the route selected for the proposed mountain road from Glendora to the forks of the San Gabriel River.

It is thought that the survey can be completed in three weeks. It is desired to finish this work as quickly as possible, as the necessary preliminary steps for calling an election cannot be taken until a complete profile of the route, showing location and grades, is approved and recorded in the office of the County Surveyor.

Mrs. F. A. Siemiars and two daughters, Marjorie and Blanche, left Sunday for an extended visit in Seneca, Mo.

Mrs. J. S. Ormsby left Saturday for Taylorville, Ill., in response to a telegram advising her of the sudden death of her brother-in-law, C. H. Morrison, and the critical illness of her sister, Mrs. C. H. Morrison.

POMONA SCHOOLS CLOSE.

Buildings Are Being Repaired During Week of Vacation—Woman Offers Y.M.C.A. Site.

POMONA, April 4.—The public schools of the city are closed for a week, during which time the school buildings will be renovated and repaired. Prof. P. W. Kauffman has gone to Nevada City to address an assembly of educators; Prof. Reynolds has left for Long Beach, Miss Wharton of the High School faculty has gone to Tulare, Miss Barbara Greenwood, principal of kindergartens, and Miss Guenevere Metkiff of the High School will spend the week at Long Beach.

A prominent woman here, whose name is not revealed, has offered to donate a site for a Y.M.C.A. building if funds can be raised for the erection of a structure. Some of the influential women of the city have taken the matter up in conjunction with the W.C.T.U. members who are much interested, and a committee composed of Mmes. J. E. McComas, J. W. Roller and W. R. Stevens has been appointed to take the matter in charge.

LEAGUE OFFICERS ELECTED.

The newly-elected officers of the Epworth League of Trinity Methodist Church are as follows: George Kirkpatrick, president; J. R. Casey, Miss Bertha Hollister, Miss Wright and Miss Shroeder, vice-presidents; Gerald Moore, secretary; Carroll Genung, treasurer; Sherman Kirk, chorister; Miss Bertha Naftel, pianist.

The Shakespeare Club will meet tomorrow afternoon at the home of Mrs. E. T. Palmer on North Garey avenue, when the study of "Julius Caesar" will be continued.

The members of St. Paul's Episcopal Sunday-school and all the children of the parish held their Easter festival this afternoon. There was an Easter musical programme and recitations and each child was presented with a decorated Easter egg.

Miss Anne Lockerby Scott is here for a vacation at the home of her mother, Mrs. E. J. Scott, and will return to New York in September for a fall theatrical engagement.

About forty members of the local lodge, Knights of Columbus, went to Redlands today to attend the institution of a council in that city. Frank W. Balfour of this city, State Treasurer of the order, delivered an address at the ceremonies.

Rev. Willard B. Thorpe of the First Congregational Church of San Diego occupied the pulpit at Pilgrim Congregational Church today, the pastor, Rev. Alfred P. Davis, having gone to San Diego in exchange with Mr. Thorpe, with whom he was a classmate at Amherst College.

CLUB TO GIVE BANQUET.

The second annual banquet of the Ebell Club will be given by the ladies of the organization at Pomona Tavern on Thursday evening. Over 200 tickets at $3 each have already been sold, and an elaborate affair is planned. The programme of toasts is as follows: Mrs. J. T. Brady, "Welcome to Our Guests;" Rev. Dr. A. W. Lamport, "Her Majesty, the American Woman;" Rev. A. P. Davis, "In the Shadow of Antonio;" Mrs. S. Hunnewell, "Just So-So Stories;" Messrs. Davis and Pemberton, vocal duet; Rev. W. F. Harper, D.D., "Be a Sulphite;" Miss Leona Warren, vocal solo; Mrs. W. B. Hunnewell, "Guess What;" vocal sextette, Messrs. Davis, Pemberton, Edmunds, Richardson, Misses Whipp and Warren. The principal address will be delivered by President James A. B. Blaisdell of Pomona College.

Mr. and Mrs. Frank L. Thomas of East Center street have entertained Mrs. Adelaide Pierce and daughter of Newton, N. J., Mr. and Mrs. Andrew Ross of Los Angeles, Mr. and Mrs. S. L. Tuttle of Pasadena and Mr. and Mrs. C. G. Ross, Covina.

The Woodmen of the World held an initiation of a large number of candidates here at Odd Fellows' Hall night before last. The officers and degree team were present from Vernon and many delegates from Covina and Ontario. The visitors marched from the railway station to the hall, making a long procession. After the ceremonies of initiation, a banquet was served by the Women of Woodcraft, John P. Storrs officiating as toastmaster.

The funeral of the late O. J. Brown, who died at his home at Third and Elmira streets on Friday evening, was held at J. E. Patterson's chapel on East Second street this afternoon at 3 o'clock, Rev. Albert P. Davis officiating.

The newly elected officers of the Epworth League of the First Methodist Church here are Ross Schnedicar, president; Donald Riste, Mrs. Guy Hill, Mrs. R. Schnedicar and Miss Susan Williams, vice-presidents; Howard Ullery, secretary; C. J. Elsasser, chorister, and Miss Rita Rogers, pianist.

The cantata, "The Messiah Victorious," was rendered at Pilgrim Congregational Church last evening by a double quartette composed of Misses Washburn, Warren, Lathrop, Eells and Messrs. R. M. Davis, P. R. Lewis, Walker, Richardson, assisted by Horace Pemberton.

COMPTON.

COMPTON, April 4.—Two mad dogs have been killed since yesterday morning. A small canine yesterday tore down Main street, biting every dog in sight. It got in among J. H. Orr's horses, and they are being watched very closely. This morning another mad dog came on the Van Ness ranch and before it could be killed nearly chewed to pieces a valuable animal. The City Trustees are planning to enforce a muzzling ordinance.

HERE IS THE PROOF

That the best body-building and strengthening tonic for

Delicate Children

—is—

Vinol

"My 9 year old daughter was weak, pale, and had no appetite. I gave her Vinol, and she began to thrive at once. She gained rapidly in weight, color and strength."—Mrs. W. H. GILMORE, Durand, Mich.

"My two children, who were puny and ailing, rapidly gained flesh and strength when I began to give them Vinol. I proved that Vinol is a splendid tonic for delicate children."—Mrs. C. ALLEN, New Bedford, Mass.

Vinol builds up healthy flesh and makes thin little limbs round and plump. Children love to take it.

We return people's money without question if Vinol does not accomplish all we claim for it. Try it, please.

THE OWL DRUG CO., Los Angeles.

Skimmed Milk is Pure

But would you put it in your coffee in preference to rich cream? Hardly.

Ordinary Vanilla May Be Pure

But why injure the flavor of your deserts when you can get the finest, purest, most delicious extract made at practically the same cost?

BURNETT'S VANILLA

surpasses ordinary vanilla as much as rich cream surpasses skimmed milk. A trial bottle will convince you.

Custer & McBride

Suite 228, Merchants' Trust Bldg., want four live wires to sell $20 LOTS. Big money for hustlers. Apply 9-10 A.M.

ONEONTA PARK

Dos Robles and La Senda. Fine lots $850 up. Also the choicest subdivision in this beautiful section. Splendid acre lots with magnificent oaks.

FARNSWORTH BROS., 215 Lissner Bldg. 524 S. Spring.

THE LYONS DIVIDENDS CO.

Owners of CAMDEN COURT

Huntington Court and Florentine Square, have removed to Suite 701, 702 W. P. Story Bldg.

CURIOUS.

DIES ON TOP OF OIL DERRICK.

MAN SUCCUMBS TO HEART FAILURE AT SHERMAN.

Hollywood Board of Trade Passes Resolutions Concerning Telephone Rates and Harbor Bonds—Wants Former Reduced and Heartily Indorses Latter.

HOLLYWOOD, April 4.—Earnest Baltzer, 35 years of age, a resident of Sherman, died on top of an oil derrick this afternoon. He mounted to adjust something. His companions, noticing Baltzer's long stay, shouted to him. Receiving no answer, a few climbed up and found the man was dead. The body was brought to Gates & Crane's undertaking establishment. Dr. Jackson performed an autopsy and his opinion was that Baltzer died of heart failure.

TELEPHONE RATES.

The Board of Trade tonight passed this resolution:

"Whereas, the Home Telephone Company and the Pacific Telephone and Telegraph Company are now charging more for service in Hollywood than in the older part of Los Angeles, and, whereas, Hollywood, willing to assume its full share of the financial and political burdens of Greater Los Angeles, voluntarily sought consolidation prior to the coming election for the voting of $4,500,000 of bonds for harbor improvements and the development of electric power; now, therefore, be it resolved by the Hollywood Board of Trade, that the City Council of Los Angeles is hereby petitioned to secure for Hollywood the same rates for all public utilities as are now, or hereafter may be, established for the older part of Los Angeles."

A resolution indorsing the bond election and appointing a campaign committee to get out the vote in Hollywood was also adopted.

OCEAN PARK.

OCEAN PARK, April 4.—Day B. Hoyt, who died this morning at his temporary home on Navy street, but recently came to the beach from Denver, for the benefit of his health. He was 53 years of age and leaves one brother, Fay, whose home is here, and another brother who resides in Colorado and served for a time as Superintendent of the State Reform School.

Mrs. Lucretia Holloway, aged 73 years, died, this morning at her home on Paloma avenue, where she resided for several months. Her ailment was congestion of the lungs. Deceased was the mother of Mrs. Laura Russell, of No. 718 West Adams street, Los Angeles.

The Breakers' Club, with a membership of 200, is just entering upon the new year with officers elected thus: President, James Chalmers; secretary, Mrs. Bertha Nelson; recording secretary, Mrs. H. B. Chapman; treasurer, Mrs. A. Fraser.

The annual meeting of the Simplified Spelling Board will be held in New York this week, beginning today, and lasting until Wednesday evening. At the close of the meeting a cablegram will be sent to former President Roosevelt telling him what progress the board has made. Members from all parts of this country and Europe are expected to attend.

KINGSTONE ASSAYS 100%

Kingstone Assays 100 per cent Against Fire, 100 per cent Against Water and 1000 Years Against Time.

We are not trying to "Shoot at the Moon" in making the statement that the Discovery of KINGSTONE marks an Epoch in the Age of Modern Building Material.

By every known scientific and practical test, KINGSTONE demonstrates a Perfect Structural Stone, as imperishable as the old Roman cement, whose enduring properties it most than emphasizes.

Can you conceive of a building stone that is Absolutely Fireproof, Waterproof, Rustproof and Timeproof?

Have you ever heard of a raw material that is reconstructed and moulded into any shape and design, given any color and polish, and made to reproduce any of the natural building stones—without the process of firing or pressure? That hardens to a tremendous crushing strength, and is proof against all the elements.

Such a material is KINGSTONE—without a rival in price, beauty and durability.

The KINGSTONE QUARRY CO. Owns the Only Mine of its Kind known to Geology, showing

1,000,000 Tons in Sight on the Surface.

The raw product now brings $20.00 Per Ton, which means

A Surface Product Alone Worth $20,000,000.

The KINGSTONE QUARRY CO. is capitalized at only 1,000,000 shares, par value $1.00. There will be issued only 600,000 shares for development purposes, such as building a railroad spur 2½ miles from the Santa Fe station to the mine, etc.

The KINGSTONE QUARRY CO. does not manufacture—it risks no money to establish plants, etc. It simply sells and ships the raw product to the manufacturers, giving them the sole right to manufacture and sell the finished product in their territory, under contract.

The Los Angeles factory alone uses enough KINGSTONE at present to pay interest on the entire issue of stock, with a continually increasing demand. What will ten, twenty, thirty or more such factories mean to the stockholders of KINGSTONE?

There is No Prospecting. The Product Is There—in San Bernardino County—a Tangible Reality—to be seen by all. It does not have to be Looked For with Expensive Machinery and large Outlays for Labor, with the heartbreaking suspense and disappointments that Prospecting brings.

The second allotment of stock is now selling at

60 CENTS PER SHARE.

Let us show you every phase of this investment without any obligation on your part. We will cheerfully facilitate any investigation you wish to pursue.

GOLDEN STATE REALTY CO.

(Incorporated.)

FISCAL AGENT,

120 WEST SIXTH STREET.

Real Estate Directory.

Minimum Temperature On

LA SIERRA HEIGHTS

for season:

Lemon land, 30 degrees.
Orange land, 27 degrees.

Abundance of water—1 inch to every 5 acres, goes with the land. Call and get our booklet, a real "Souvenir of Riverside."

RIVERSIDE GROVES & WATER CO. 631-633 Central Bldg.

"Home Builders"

129 S. Broadway

Stock now selling at $1.80 a share. Pay 14 per cent. dividend on par. No speculation—no debts—therefore safe. Phone Home 10963. Main 496.

Rental Department

For Stores, Offices and Houses,

ROBT. MARSH & CO., Security Building, Main Floor. Telephone Exchange 175. Entrance Fifth Street.

Orchard Dale

The finest acreage in Southern California for oranges, lemons and walnuts. In the famous Whittier-La Habra district; unlimited water. Low prices; easy terms.

DAVISON, SMITH & MIZENER, 219 Pacific Electric Bldg.

YORBA LINDA

The best orange lands in California. Enough said.

See G. H. MacGinnis with JANSS INVESTMENT COMPANY, 320 Pacific Electric Bldg. Home 10345. Broadway 2488.

Colorado River Lands

Cotton Rancho

Opposite Needles, Cal. Excursion Rates. $35 to $60 per acre with water rights.

COTTON LAND CO., Owners. BLENKINIRON & EVANS, Agents. Main 5020. F1603. 622 S. Broadway, Los Angeles, Cal.

BEAUMONT

Money-Making City Lots.

Think of a 50-foot lot, with water, gas, trees for $150 to $250 on easy terms. Act. BEAUMONT LAND & WATER CO., 316 Central Bldg., 6th and Main Sts.

Weekly Excursions to

CORCORAN

See NEWPORT & MILNER,

Gen. Agents for Security Land and Loan Co., 204-209 Central Bldg. Sixth and Main.

Blythe Rancho

Riverside County

Land (with water), $40 per acre, up. VAN VLEET INVESTMENT CO. General Agents. Phone—F2086. 833 S. Spring St.

Los Angeles Investment Co.

A3118. 335-337 S. Hill St. Main 2248

HOME BUILDERS

Will Build to Suit.

Upon Your Own Lot—or will Furnish Lot.

RENT PAYING TERMS.

Home for You in

CENTRAL SQUARE

—on easy payments—in the "Shoestring Strip," directly in the path of the city's growth toward San Pedro Harbor.

DANIEL STONE & CO., 115-116 Henne Bldg. Los Angeles.

Alfalfa and Walnut Lands

SAN JACINTO VALLEY, $50 per acre. Easy Terms. Via Riverside—Santa Fe R.R. $3.00 ROUND TRIP. Out and back Same Day. Leave Name at This Office Before Going.

MUNN AND MIDDLECOFF, 704-5-6 UNION TRUST BLDG. 4TH

ATHENS OF THE HILLS

The Ideal Residence Tract. Frontage on Vermont, Hoover, Figueroa, Menlo and Harbor Boulevard (Main St.); also Olympia, Sasoula and Campania Boulevards. Three fare car lines to top of hill. No climbing. We positively guarantee greatest value for the money. Let us show you. WATKINS & BELTON, 328 Bitmore Bldg. Phones A3064. Bwdy. 4064.

VAN NESS AVENUE SQUARE

McCARTHY CO. 241 S. Broadway.

WALTER G. McCARTY, 329 W. P. Story Bldg. Sixth and Broadway.

TAKE EAGLE ROCK VALLEY CAR TO BROADWAY TO TRACT OFFICE

OCCIDENTAL PARK NEW LOCATION OCCIDENTAL COLLEGE

W. A. ROBERTS REALTY CO. 124 S. BROADWAY

5 Acre Orange Land

Close in—with water.

$1000—$25 cash; $25 mo.

Emil Firth

319 West Fourth St. A8105; Main 2542.

RIVERSIDE ORANGE HEIGHTS

Finest orange and lemon lands. $250 to $275 per acre, with water. Easy terms. Selling Agents.

S. J. White & Co., 416-417 Pac. Elec. Bldg. Erkenbrecher Syndicate, 122 West Second. Fairchild & Bertrand, 923 Central Bldg. Paul H. Bladas & Co., 604-5 I. W. Hellman Bldg.

Burck's' Brand Bungalows

Are never equaled for the money. $2250 to $2900

THE LAWRENCE B. BURCK CO. 142 S. Spring St.

Main 6661—Phones—Home 10660

The new location of the

INVESTMENT BUILDING CO.

Is 1005-1008 W. P. Story Bldg.

SIXTH and BROADWAY.

LOMITA

Little Farms in the San Pedro Harbor district, where consolidation makes values rise. $400 per acre and up. W. I. HOLLINGSWORTH & CO. 118 West Sixth Street.

Orchard Dale

The finest acreage in Southern California for oranges, lemons and walnuts. In the famous Whittier-La Habra district; unlimited water. Low prices; easy terms.

DAVISON, SMITH & MIZENER, 219 Pacific Electric Bldg.

Vermont Square

On Normandie, Vernon and Western avenues.

Lots $650 and up. Easy terms.

SOUTHWEST LAND CO. 416 Pacific Electric Building.

Verdugo Canyon Land Co.

Has just issued the most beautiful and artistic illustrated booklet of its kind ever published in Los Angeles. Call or send for one.

JOHN A. PIRTLE, 401-2 Union Trust Bldg. Tel. F6643.

For map and information regarding

Angeles Mesa

Call upon, phone or write E. A. FORRESTER & SON, Forrester Bldg., 640 S. Spring.

ALLEGED CONSPIRACY.

FRAUD CHARGES BASE OF SUIT.

SELENOS ARE PLAINTIFFS IN SENSATIONAL ACTION.

...ers Are Filed in San Bernardino ...Concern Land Deal in Stanis... County—Coroner's Jury Re... ...s Verdict Concerning Recent ...tion on Santa Fe.

...N BERNARDINO, April 4.—The ...Ange'es-Denair Farms Company ...filed an action in the Superior ...t against W. Lewis Sly, George T. ...be and A. Z. Megede to recover ...ys invested in a land deal. The ...tiff asserts that the three de... ...nts conspired to defraud it of its ... The real parties plaintiff are ...Winstanley, W. H. Moir, C. C. ...m, Belle Lyon Moir, stockholders ...the Los Angeles-Denair Farms ...any.

...y set up the charge that the ...defendants represented to them ...they could buy 232.07 acres in ...isius county of the Colonial Re... ...Company for $46,104.75 by paying ...down and giving a mortgage ...the land to cover the unpaid bal... ...that the defendants agreed to ...ize a stock company, they them... ...contributing $7500 to a pool, and ...three plaintiffs contributing an ...al amount to make the first pay... ...of $15,000, that in accordance ...this agreement the Los Angeles... ...Land Company was organized ...the four plaintiffs contributed ...amount and the deal was com... ...d.

...r the plaintiffs allege they find ...the real consideration was $40,... ...that the defendants paid only ...cash, this being from the moneys ...tributed by the plaintiffs, and that ...appropriated $1500 of the plain... ...moneys to their own use.

VERDICT ON ACCIDENT.

...e Coroner's jury investigating the ...accident at Lugo Siding, in ...a Santa Fé freight train was ...ed and the fireman and con... ...were killed, today brought in a ...ct that the accident was "prob... ...caused by the dragging of some ...of the engine's running gear." ...witnesses examined today denied ...the accident was due to a sharp ...on the engine wheel or that the ...point at Lugo Siding con... ...ted in any degree to the acci... ...erty.

CHURCH CAN SELL LAND.

...e Bledsoe this morning granted ...tition of the First Methodist ...h of Chino for permission to sell ...estate. The application received ...notice than usual, for the reason ...a group of Chino citizens, not ...bers of the church, recently filed ...test on the ground that the ...ch people desired to raise money ...rough the sale of the land, to pur... ...a site in the vicinity of their ...n, and they object.

TO LOOK OVER SITES.

...e Supervisors will go on a land... ...ing trip tomorrow morning to ...over possible sites for the pro... ...new County Hospital and Deten... ...Home. The last grand jury urged ...on the Supervisors the necessity of ...building the present hospital, as ...notes from the Santa Fé freight ...ds is detrimental to the patients. ...also urged that a large tract be ...ured to accommodate the County ...pital and Detention Home build...

NOT ENCOURAGING.

POOR PROGRESS MADE BY BARD.

CONDITION NOT SATISFACTORY TO HIS PHYSICIAN.

Lungs Are Better, But There Is Now Inflammation of the Stomach. Dr. Livingston Wishes to Call in Specialist from Los Angeles, But Family Is Against the Move.

[BY DIRECT WIRE TO THE TIMES.]

OXNARD, April 4.—[Exclusive Dispatch.] Ex-Senator Bard's lungs are in better condition, but he is now suffering from inflammation of the stomach and his condition does not show the improvement that it should," said Dr. R. Livingston tonight.

The physician states that if Mr. Bard is not better in the morning he will call in a Los Angeles specialist for consultation. He has been anxious to do this before, but the family has been against the move. Dr. Livingston remains tonight at the residence of Mr. Hueneme, where the former Senator is battling for life.

LUNATIC CAPTURED.

Mexican Consul at Los Angeles Takes Torrey to the Asylum at Patton.

HIGHLAND, April 4.—A. Torrey, the lunatic who made a sensational escape from the Patton institution last Thursday morning, was captured today by A. Lozano, Mexican Consul at Los Angeles, in a woodchoppers' camp near Beaumont. Torrey made his way to Beaumont, and from that city telegraphed his parents in Mexico of his whereabouts. They in turn wired Lozano, who went to Beaumont and returned here tonight with Torrey. The orange shipments for March were: Highland, 135 cars; East Highland, 119; Yerkes, 42; Del Rosa, 40 cars. For the season: Highland, 444; East Highland, 346; Yerkes, 143; Del Rosa, 60.

John D. Rockefeller would go broke if he should spend his entire income trying to prepare a better medicine than Chamberlain's Colic, Cholera and Diarrhoea Remedy for diarrhoea, dysentery or bowel complaints. It is simply impossible, and so says every one who has used it. Sold by all dealers.

Try Murine Eye Remedy

For Red, Weak, Weary, Watery Eyes. Granulated Eyelids and Pink Eye. Murine Doesn't Smart; Soothes Eye Pain.

Cheaper Than Staying at Home.

The Times' Homeseekers' Excursion

mplete Chronicle of One Day's Doings South of the Tehachepi.

NEWS REPORTS FROM CORRESPONDENTS OF THE TIMES.

ALLEGED CONSPIRACY.

RAUD CHARGES BASE OF SUIT.

LENOS ARE PLAINTIFFS IN SENSATIONAL ACTION.

s Are Filed in San Bernardino Concern Land Deal in Stanis- County—Coroner's Jury Re- Verdict Concerning Recent on Santa Fe.

BERNARDINO, April 4.—The ge'es-Denair Farms Company d an action in the Superior against W. Lewis Sly, George T. and A. Z. Megede to recover invested in a land deal. The asserts that the three de- conspired to defraud it of its The real parties plaintiff are tanley, W. H. Moir, C. C. Belle Lyon Moir, stockholders Los Angeles-Denair Farms set up the charge that the defendants represented to them they could buy 328.07 acres in county of the Colonial Re- Company for $46,104.75 by paying down and giving a mortgage land to cover the unpaid bal- that the defendants agreed to a stock company, they them- contributing $7500 to a pool, and three plaintiffs contributing an amount to make the first pay- of $15,000, that in accordance this agreement the Los Angeles- Land Company was organized four plaintiffs contributed amount and the deal was com- the plaintiffs allege they find the real consideration was $40,- that the defendants paid only sh, this being from the moneys ted by the plaintiffs, and that appropriated $1500 of the plain- moneys to their own use.

VERDICT ON ACCIDENT.

Coroner's jury investigating the accident at Lugo Siding, in a Santa Fé freight train was and the fireman and con- were killed, today brought in a that the accident was "prob- caused by the dragging of some of the engine's running gear." witnesses examined today denied accident was due to a sharp on the engine wheel or that the point at Lugo Siding con- in any degree to the acci-

URCH CAN SELL LAND.

Bledsoe this morning granted tion of the First Methodist of Chino for permission to sell ts. The application received ice than usual, for the reason group of Chino citizens, not n of the church, recently filed that on the ground that the people desired to raise money, the sale of the land, to pur- a site in the vicinity of their , and they object.

TO LOOK OVER SITES.

Supervisors will go on a land- trip tomorrow morning to possible sites for the pro- new County Hospital and Deten- home. The last grand jury urged the Supervisors the necessity of the present hospital, as from the Santa Fé freight is detrimental to the patients, also urged that a large tract be to accommodate the County and Detention Home build-

BIG RANCH CHANGES HANDS.

A. F. Crane Sells Improved Property Near Perris—Many Town Lots Are Purchased.

PERRIS, April 4.—Another big real estate deal has just been closed in this valley. A. F. Crane has sold his 196-acre alfalfa ranch, one-half mile south of town, to L. H. and V. C. Van Haurebeke of Rivera. This is one of the best developed properties in this section. The consideration was $35,000. The average yield of alfalfa on this land is about ten tons to the acre. The new owners have taken possession and will manage the property.

Seventy-four Perris town lots were sold last Saturday by Tax Collector Palmer at the Courthouse in Riverside. These lots have been sold to the State for delinquent taxes for more than five years, and under the law any one desiring to buy them had a right to have them advertised and bid them in. Fifteen or twenty persons went from town and all of the lots were purchased by citizens of this place.

A lively runaway occurred Thursday afternoon when Charley Mills's team took fright and came tearing down Main street. Mr. Mills was unloading hay from his wagon into a car when his team started. For a while quite a little excitement was created. The frightened animals ran into the sidewalk, completely demolishing the awning in front of Wolcott's meat market and continued down the street until one of the horses fell near Seventh street. The wagon was badly wrecked and one of the horses crippled.

L. D. Temple of Upland was in town Monday looking over Perris valley property. Mr. Temple has just sold to Myer H. Moss seventy-five acres at Gavilan, known as the Vaughn place.

The schools are closed this week for the spring vacation.

A dance was given Wednesday night in Evelyn Hall for the Misses Marie and Ruth Saunders who left Thursday for their new home at Buena Vista Park.

EXPANDING.

RIVERSIDE HAS BUILDING BOOM.

A NEW HOME IS STARTED EACH DAY DURING MONTH.

Records of Building Inspector Show City to Be Growing Rapidly—Work on Bank Structure Will Begin Soon. Indians of Sherman Institute Will Give a War Dance.

RIVERSIDE, April 4.—In the past month an average of one new home a day has been started in Riverside, according to the figures of the Building Inspector's office. These residences range in value from $1000 to $6500. The permits for new buildings since January 1 represent an expenditure of approximately $200,000.

The work of demolishing the old First National Bank building on the corner of Eighth and Main streets is nearly completed, and within a short time construction work will be started on the new four-story building which is to take its place and which is to cost in the neighborhood of $125,000.

INDIAN WAR DANCE.

A primitive war dance by the educated Pueblo Indian boys of Sherman Institute will be one of the features of an entertainment to be given by the pupils of the Indian school Friday evening at the Loring Theater. The native costumes and feathered head dresses will be worn, and the wierd dance will be given to the accompaniment of tom-toms.

WILL PLANT BROOM CORN.

Following Successful Experiment, San Jacinto Ranchers Will Put in Big Acreage.

SAN JACINTO, April 4.—Broom corn will be planted in the San Jacinto valley on a large scale this year. The remarkable success of a sixty-acre field grown by R. L. Bowler last year has encouraged other land owners to experiment with that crop, and as a result several parties have already signified their intention of planting extensively. Alva Van Winkle will plant forty acres on Florida avenue. It is announced that beans will also be experimented with at San Jacinto this year, a party having arranged to plant 100 acres to that crop.

Following the announcement of last week that Nat Goodwin will plant fifty acres to oranges this season, comes the report that Will Whittier has bought 5000 orange trees to plant a fifty-acre tract on his place above Valle Vista. William Hicks will also plant a considerable acreage to oranges on his recently purchased property adjoining the Goodwin ranch. Including the groves of Goodwin, A. F. Webster, J. T. Ritchey and John G. Burger, it is said that 100 acres of orange trees will be growing within the city limits of San Jacinto by the fall of this year.

Mrs. M. E. Merriman, a recent arrival from the East, has purchased the A. H. Oswalt improved twenty-acre ranch on the mesa.

The 640-acre Wilbur ranch adjoining Lakeview on the south has been sold to Los Angeles parties for a consideration of $10,000. The property is partly improved and is valuable for orchard land as well as foothill pasturage.

A. E. Buck of Auld announced Saturday that the county road from Auld to Temecula is completed and ready for use. This road has been in course of construction for the past two months and its completion is a great convenience to the Auld settlement.

V. E. Procter has sunk a number of wells in the McLaughlin ranch near Lakeview. Excellent prospects for a good water supply have been obtained and a large pumping plant will be installed at once.

Representatives of The Times have been in town procuring data for an illustrated page writeup to be given in that paper in the near future.

At the recent election in the San Jacinto school district Postmaster Hannahs was reelected by a large majority. A larger vote was polled than has been cast at a similar election for a number of years.

C. Z. Shepherd this week purchased a five-passenger Overland automobile, bringing the machine out from Los Angeles Friday.

County Recorder Logan and Auditor Brown were in San Jacinto from the county seat Saturday. Both are Republican candidates for reelection.

WET OR DRY?

LIQUOR BATTLE NEARING POLLS.

UNION MEETING OF OCEANSIDE CHURCHES HELD.

The Re-election of Three Present City Trustees, It Is Believed, Will Prevent Licenses Being Granted. Constables Arrest Tramps on Freight Trains to Get Fees.

OCEANSIDE, April 4.—As one of the closing efforts of the "drys" in the liquor campaign which will close with the election of April 11, a large union meeting of the city churches was addressed Sunday morning by Rev. Dr. E. S. Chapman, State superintendent of the Anti-Saloon League. The "drys" are cheered by the withdrawal of John Manning from the race for City Trustee, Manning having been nominated by interests supposed to be favorable to the "wets." He was being given loyal support and was giving the friend of N. F. Hansen, nominee for Trustee on the "dry" ticket, considerable uneasiness.

The election of the three present members of the board, whose terms expire, Messrs. Hansen, David Rorick and M. W. Goetz, is now predicted, which would insure the continuance of the "dry" plan.

The "dry" campaigners have discovered that five persons in the city of Oceanside and the San Luis Rey district have paid for holding government licenses or receipts as retail liquor dealers. The announcement has created quite a stir in the campaign.

CONSTABLE'S FEES REFUSED.

For several months Dist.-Atty. Utley has advised the Supervisors that the county should not be held liable for the arrests of vagrants by the constable, the result being that the claims of both constables and the township justice have been held up. The District Attorney's contention is that the city authorities should take care of the vagrants at the expense of the city. But when Mr. Utley came up to investigate the Trustees told him that most of the tramps arrested by the constables were taken off the freight trains for the purpose of securing fees, and they asserted that the city would not make such arrests.

Rev. E. M. Crandall of the Northern New York conference has been appointed pastor of the Methodist Church for the remainder of the conference year, in place of Rex. George Cocking, who was obliged to resign on account of ill-health, and who is now in Murietta. Rev. Mr. Crandall assumed the duties of the pastorate Sunday.

Oceanside is credited with considerably more rainfall than San Diego, and more than other near-by places along the coast. The precipitation for the season is 11 inches. For the month of March it was 1.76.

PALO VERDE VALLEY.

NEIGHBORS, April 4.—The Santa Fé, inside of eighteen months, will be running trains through the mesquite thickets to Blythe. This will mean a spur line from the Parker-Bengal cut-off, starting somewhere in the vicinity of Brown's well.

As the 18th inst. approaches the inquiries for government lands by prospective settlers become numerous. The aggregate of lands included in the Land Office advertisement was large in figures, but is small in reality. That advertisement includes 40,000 acres of Blythe lands, segregated, and 20,000 acres more appropriated by "squatters" and preference rights people, leaving but about 20,000 open for actual entry. A good share of that is overflow, and the entryman who comes in without a boat in his wagon will have trouble in making his home, for his quarter section will be under four feet of water in May and June.

The Mesa people are rejoicing over the news that the Chuckawalla Water Company has secured rights from Congress to dam the Colorado above Parker and bring water over the Palo Verde mesas and the big basin country to the westward. All the money is in hand for this enterprise, which will rival the Assouan dam built by the English on the Nile.

P. H. Bodkin and Ray H. Saxman have filed on the waters of Box Cañon, in the Hodge Mountains, to irrigate the orange and lemon lands lying at the mouth of the cañon, of which they own a whole section.

W. H. Holt plans to buy a controlling interest in the Palo Verde Land and Water Company's holdings. He is now in Los Angeles closing up the details of the deal.

ARROWHEAD SPRINGS.

ARROWHEAD SPRINGS, April 4.—The latest arrivals include F. N. Finney, Milwaukee; W. W. Woodruff and son, Philadelphia; Miss E. C. Renald and chauffeur, South Pasadena; R. G. Limt, W. W. Campbell, Mrs. W. D. Campbell, L. R. Campbell, Los Angeles; Mr. and Mrs. O. H. Hudnit, Chicago; Miss Ella N. Goodhue, St. Charles, Ill.; Mrs. M. H. Evans, Highland; P. H. Lannan, Mrs. O. S. Gaylord, Salt Lake; Mr. and Mrs. Ed. O'Bryan, Chicago; Mrs. Frank Owen, Mrs. J. Ravany, Colton; Mr. and Mrs. F. J. Curran, Mr. and Mrs. Otis L. Milligan, Mr. and Mrs. N. W. Milligan, Miss Kind and chauffeur, Leonard Stanley, Los Angeles; Z. B. West, Santa Ana; Hugo Goldschmidt, Mrs. H. C. Wiley, Los Angeles; I. E. Wiest, Miss L. A. Johns, city; Mrs. Dusenbury, Pasadena; J. M. Thomiley, Los Angeles; Frank J. Symmes, San Francisco.

ELSINORE.

ELSINORE, April 4.—A farce, "Over the Garden Wall," is to be given Friday evening in the Bank Hall, for the benefit of the local chapter of the American Woman's League.

Mr. and Mrs. L. Defenbaugh and son, Roland, who made their home at the Bundy Hotel for several years, having a half interest in the company, moved into the Rand cottage on Main street today. They will remain in Elsinore for a month or more before returning to the East.

Miss Ada Butler, who spent the winter occupying a cottage on Main street, returned to Long Beach Saturday.

Mrs. T. F. Graham of Winnepeg and Mrs. J. G. Hunter of Riverside left yesterday.

HEMET.

HEMET, April 4.—After an exciting campaign the following were elected High School trustees: John Yates, W. S. Mudd, C. E. Carson, Dan Myers, and Thomas Rawson. Although the election was at large and not as heretofore, by districts, the trustees elected represent most of the territory served by the school.

CYCLIST GETS BAD FALL.

Escondido Clerk Is Unconscious by Roadside for an Hour—Postmaster Not Named.

ESCONDIDO, April 4.—Carl Trueworthy, a clerk at the Baldridge drug store, was thrown from a bicycle Saturday evening and laid unconscious by the roadside for over an hour before being discovered. He struck on his head, cutting a deep gash in his forehead. He is suffering from concussion but it is believed that the injuries will not prove serious.

Relative to the report that he had been appointed postmaster, W. B. McCorkle states that he has received no word to that effect. He is one of the three candidates. The term of Postmaster Turrentine expires April 15, but he will hold the office until his successor is named.

The funeral of Mrs. R. R. Luccock was held at the Methodist church Sunday afternoon, Rev. J. E. Cope officiating. She leaves a widower and three children.

Twenty boys and girls of the High School sophomore class returned Saturday from a three days' camping trip at Del Mar, the journey having been made in a hay rack.

BACKWARD.

VERY SHY ARE THE DEMOCRATS.

NOT ANXIOUS FOR OFFICE IN ORANGE COUNTY.

Committee Appointed to Drum Up Candidates—Republicans Have Full Ticket—Naturalization Papers Are Granted to Three Men—Real Estate Deal at Tustin.

SANTA ANA, April 4.—As yet the Democrats have brought no one out for County Clerk, Assessor, Tax Collector nor Recorder. At a conference recently a number of men were suggested and are being urged to run. The names suggested are: James S. Rice of Tustin for Assemblyman, Edwin Tedford of Santa Ana for Auditor, B. F. Beswick of Santa Ana for School Superintendent, Dr. H. E. W. Barnes of Santa Ana for Coroner and Public Administrator, J. A. Nunn of Santa Ana, D. C. Pixley of Orange and Jasper Leek of Tustin for Supervisors.

J. C. Joplin and Theo. Lacy have announced their intentions to ask reelection as Treasurer and Sheriff. H. C. Head is a candidate for District Attorney. M. Nixson of Santa Ana, Sterling Price of Bolsa, G. B. Miller of Buena Park, Ray Billingsley of Orange and Hugh Day of Tustin are a committee to seek candidates.

The Republican candidates for county offices are: Assemblyman, O. H. Coulter and Clyde Bishop, both of Santa Ana; Clerk, W. B. Williams (incumbent) of Santa Ana and P. H. Burch of Anaheim; Auditor, C. D. Lester (incumbent) and Frank S. Trickey, both of Santa Ana; Treasurer, J. C. Metzgar of Santa Ana, C. P. Pann of Westminster, and C. L. Conway of Orange; Tax Collector, J. C. Lamb (incumbent;) Assessor, W. M. Scott (incumbent) of Santa Ana, Frank Vegely of Santa Ana, and A. L. Stewart of Fullerton; Sheriff, H. A. Wassun of Santa Ana and C. E. Rudduck of Fullerton; School Superintendent, R. P. Mitchell of Garden Grove and L. L. Durfee of Orange; District Attorney, S. M. Davis (incumbent) and L. A. West, both of Santa Ana; Surveyor, C. R. Schenck (incumbent) and J. L. McBride, both of Santa Ana. Every Supervisorial district has at least two Republicans seeking nomination.

NEW CITIZENS.

—In the Superior Court today Judge West granted petitions for final papers of naturalization to Thomas M. Pearson of Santa Ana, a native of Canada, seven years in the United States; William F. Bonkosky of Anaheim, a native of Germany, twenty years in the United States; August E. Strehde of Anaheim, a native of Germany, nine years in the United States.

Miss Hazel Rowley has been appointed to assist Marshal A. V. Merigold in taking the school census of Santa Ana.

The postal receipts of Santa Ana office for the year ending March 31 total $26,390.31, a gain of $3250.51 over the previous year. Having passed the $24,000 mark, the office is raised another grade. Last March shows an eighteen per cent. increase over March of 1909.

TUSTIN DEAL.

One of the best realty deals made here recently was consummated today when George Eells bought thirty-three acres of oranges northeast of Tustin from J. M. Akins for $1250 per acre.

Stiff Joints
become elastic and pliant by using
SLOAN'S LINIMENT
Prices, 25c., 50c., and $1.00.

AUCTION
Beautiful story and a half 8-room bungalow, 1471 W. 29TH ST., at auction.
Tuesday April 5, 3 p. m.
This is one of the nicest homes we have sold in the city. Lot 60x135 to 12 ft. alley. Exceptionally well-built house, cove ceilings, concrete mantel, built-in buffet and bookcases, large veranda. Property very prominently located. Abundance fruit, shrubbery and flowers, garage. Terms, $1500 cash, balance easy.
THE R. H. STROUSE CO., Auctioneers.

California Auction Co.
General Auctioneers.
Phones: Home 65497, Broadway 4783. 822-24 S. Main St.

Thos. B. Clark
AUCTIONEER
632 So. Spring Street

The Wholesome
RUMFORD BAKING POWDER

Its splendid baking quality always assures delicious bread, cakes and pastries.
Used and recommended by the best cooks.

Auction
Tuesday, April 5th, At 10 a.m. and 2 p.m.
730 So. Spring St.
We have consigned to us the furnishings of several houses, removed from West Adams street for convenience of sale, consisting in part of one upright piano, one brass bed, mahogany and quartered oak dressers, chiffoniers, commodes, leather davenport quartered oak extension table, box seat chairs to match, one tapestry by Douthill, also other paintings, large assortment cut glass, such as salad bowls, water pitchers, bon-bon dishes water glasses and bottles, etc.; large assortment of the best hand-painted china, ornaments and bric-a-brac electric drop lights, oriental rugs, also large assortment of Axminster, body brussels and ingrain rugs and carpets, also general line of household goods, consisting of iron beds, bed springs, mattresses, dressers, commodes, chairs, rockers, center tables, gas ranges and plates, dishes, cooking utensils; also store fixtures such as wall cases, showcases, scales, counters, display tables and a large amount of other goods too numerous to mention. L. A. AUCTION & COM. Co., General Auctioneer, 730 S. Spring St., Phones: F1719 Broadway 1667.

By The "California Auction Co."
AUCTIONS
TUESDAY APRIL 5th
At 10 a.m. and 2 p.m.
Removed the contents of a 12-room residence to our Auction Mart, 822-24 S. Main Street, for positive sale. Dresser, commodes, sanitary couches and beds, Axminster and velvet rugs, chairs, rockers, card tables, enameled beds, all table and bed linen, gas ranges, gas plates, cook stoves, in fact, everything from kitchen to parlor.
WEDNESDAY APRIL 6th
At 10 a. m. Sharp
The contents of a costly furnished 6-room flat at N. 1220½ San Pedro St. Golden oak dresser and chiffonier, davenport, sanitary couch, extension table and set of 6 chairs, refrigerator, mission and other rugs, rockers, tables, gas range, china and glassware, fine lot of bed and table linen, also some fine portieres and lace curtains, pillows, etc.
CALIFORNIA AUCTION CO.,
General Auctioneers.
822-24 SOUTH MAIN STREET.
Phones—Home 65497, Bdwy. 4783.

AUCTION
Of Desirable Furniture
Removed to 629 S. Olive St.
Tuesday April 5th, at 10 a.m.
Comprising 36 iron beds, 2 sectional bookcases, handsome wicker goods, 1 piano, couches, 2 mission davenports in Spanish leather; pictures, dining chairs, carpets, rugs, gas ranges, kitchen utensils, etc.
C. M. STEVENS, Auctioneer.
Watch paper for sale last of the week.

AUCTION
BOOKS
410 SO. MAIN ST.
(San Fernando Bldg.)
The A. W. Fish Subscription Book Co. authorize us to close out their entire stock of books, consisting of editions de luxe, sets, special and limited editions, cyclopedias, atlases, bibles, histories, encyclopedias of the automobile. All famous composers and authors of the world. These books all go regardless of cost and values. Sale begins **MONDAY Evening at 7 P.M.** and continues daily 10 a. m., 2 and 7 p. m. until all sold.
REED & HAMMOND.

Auction
Furniture and Carpets
Wednesday, April 6,
10 a. m. and 2 p. m.
An immense consignment of household furnishings will be included in this sale, sold to satisfy incumbrance. Everything in furniture, carpets, rugs, stoves, enameled iron and brass beds, bric-a-brac, etc., at 830-32 SO. MAIN ST.
RHOADES & RHOADES, Auers.
Phones—Main 1259; F 1259.

Auction
Every Tuesday and Thursday at 10 a.m.

A New York Trip By Rail and Sea
is a most delightful experience, taking the traveler through Southern Texas, over the Southern Pacific
SUNSET ROUTE TO NEW ORLEANS
where connection is made twice a week with palatial steamships of the New Orleans and New York S. S. Line for
A HUNDRED HOURS ON THE SEA
The highest quality of service and accommodation is maintained on these steamers, and this route offers an agreeable change from the long all-rail journey across the Continent.
All patrons are invited to make their headquarters while in New York at the handsome new offices of the steamship company at Broadway and 27th St., where mail may be addressed to be called for and polite attendants are ready to render any possible service.
THE EXPENSE IS NO GREATER
to New York via this route, as fares include berths and meals on steamers.
Fares from Los Angeles are as follows:
First cabin, one way, $77.75. Round trip, $143.50.
Second cabin, $56.75. Second class and steerage, $61.45.
Pasadena Office 148 E. Colorado St.
For full information, see ticket agents at Los Angeles offices, 600 So. Spring St. and Arcade Station, Fifth St. and Central Ave., about this delightful trip East via
Southern Pacific and New Orleans and New York S.S. Line

Cured in 5 Days
Hernia, Piles, Varicose Veins
MANY CASES PERMANENTLY CURED IN ONE TREATMENT. MOST TIME-SAVING, MOST NATURAL, MOST SAFE. NO DETENTION FROM OCCUPATION, FAMILY OR HOME. A RADICAL AND PERMANENT CURE. I WILL GIVE $500 TO ANY CHARITY AS A GUARANTEE THAT EVERY STATEMENT IN THIS ANNOUNCEMENT IS TRUE.
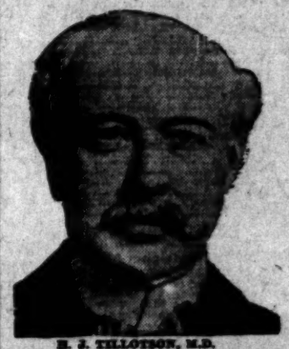
H. J. TILLOTSON, M.D.
The most valuable information in the world is to know where to be cured. I am the only Specialist in Los Angeles who does not advertise a fictitious name and photograph. I publish my true photograph, correct name, personally conduct my office. I am the longest established, most successful and reliable, as medical credentials and press records prove. I make this statement so that you will know you consult a celebrated Specialist, who sees and treats patients personally. I possess skill and experience, acquired in such a way that no other can share, and should not be classed with medical companies. Experience is the safe standard by which judgment may be valued, and it is unwise and expensive to embrace the statements of medical companies. It is impossible for a medical company to attend college. Companies have no diploma or license to practice medicine in California, or any other State. Medical companies usually are named after a doctor. A portrait whose personality and identity are indefinite, is selected and published as the legitimate specialist of the office. Hired substitutes, ordinary doctors, with questionable ability, give consultation, examination and treatment.
A thorough investigation should be made by every ailing man as to the specialist he consults. Duty and destiny to self and those who depend upon you demand the best medical attention. I have the ability and can give you this service. I have always charged a very reasonable fee, so that my services may be obtained by any man who sincerely desires to be cured. I make no misleading statements or unbusinesslike propositions; neither do I desire to be particularly independent, and I would like to have you for a patient, if you will come to me on a strictly professional basis, and the inducements that I offer, which are my ability and 25 years' successful experience Time-Saving Treatment; and Guarantee of cure of certain Diseases.
NO MONEY REQUIRED TO COMMENCE TREATMENT. Many patients have no confidence in their doctor, because no demands pay before a cure has been effected, and there are many who have been misinformed about their condition, or through unsuccessful treatment have become skeptical and think there is no cure for them. I want an opportunity to treat such men. It makes no difference about the financial part, as I accept pay for my services as benefits are derived, when I am satisfied the patient is reliable. Wealth is capital at interest. I will prove my ability to cure you before asking pay for my services.
WRITTEN GUARANTEE.
Dr. Tillotson's Written Guarantee means a cure or no pay for services. I guarantee to cure certain diseases or refund every dollar you have paid me for my services. My services cost you nothing unless I cure your Varicose Veins, Hernia, Piles, Fissures, Ulceration, or any disease I guarantee to cure. My terms are reasonable and no more than you are willing and able to pay. Established 1888.
READ MY BOOK—It contains information every young man, husband and father should have regarding himself. Book sent free to those who, in my opinion, will be benefited by it. Call or write before treating for disease or disorders.
Office Hours: 8 a.m. to 12 m., 1 to 5 and 6 to 8 p.m.; Sundays, 9 a.m. to 1 p.m.
VARICOSE VEINS.
In the cure of Varicose Veins, Rectum and Associate Diseases of the Pelvic Region, I am successful in bringing to bear the curative power of Nature's forces in such a manner as to supplant the obtuse, time, wide-open surgical operations. Once it required several weeks to cure these conditions, and the method which I employ will see it such to endanger the life of the patient and require a long period of convalescence. Now an absolute cure can be accomplished in a few days and with perfect safety.
TRUSSES SELDOM CURE RUPTURE.
Disregard for existing Hernias has cost many lives. The smallest hernias are the most dangerous to life, because of the increased liability to strangulation. I am aware that a great deal of fraud has been practiced on the public in connection with the alleged cure of Rupture, and when I say positively that I cure Rupture, to stay cured, I do not expect any one to accept my statement without investigation of my professional work. My claim to your confidence is based on absolute facts; accomplished results. At a personal consultation I will make a free examination and can explain every detail of my methods and demonstrate to you the curative value of the method I have discovered. I invite the careful investigation of any person who really desires to be cured. I cure Rupture, in selected cases, with perfect safety and entail no suffering, and do not detain you from occupation under Written Guarantee. Many cases cured to stay cured by one treatment.
PILES, FISTULA, RECTAL DISEASES.
These diseases are very common; most frequently found in persons of middle or advanced age; are exceedingly annoying, often very painful, and sometimes dangerous, and frequently undermine for pleasure or occupation. My treatment and success are the result of years of experience; my treatment is kindly applied. I cure Piles without cutting. Some cases are cured by one or more treatments. If I do not cure your Piles, Fistula and other Rectal Diseases, my treatment does not cost you anything. Gentleness in treatment comes from treating many cases, so I guarantee cure of Piles, Fistula, Fissures, Ulcers and all curable Rectal Diseases.
LIFE'S BLOOD STREAM.
The great clearinghouse of a man's body is the blood stream. Your blood cells are your bank account. Your only defense against disease is by and through blood corpuscles. My blood-making, blood-purifying remedies have been tried and proven. My blood-cell remedies nourish strengthen and increase the blood cells and nourish the nerve centers. I want to prove to you at my expense that my blood-making, blood-purifying remedies give power to weak brains and life to nerve centers.
KIDNEY AND BLADDER DISEASES.
With these diseases you may have more complications than are presented by any other diseased organs. By my searching illumination of the bladder I determine accurately the disease and by microscopical examination and urinalysis I make sure the condition of the kidneys, thus laying foundations for scientific treatment.—[Announcement. Copyrighted.]
I Offer a Free Consultation and Examination
ENGLISH, GERMAN, SWEDISH, NORWEGIAN, DANISH, SPANISH SPOKEN.
H. J. TILLOTSON, M. D.
Entrance 254 South Broadway, Cor. Third and Broadway, Los Angeles.

CANCERS CURED
WITHOUT KNIFE OR PAIN
OR PAY UNTIL CURED
HUNDREDS OF TESTIMONIALS
FROM PEOPLE WHO WILL WRITE YOU THAT WE SAVED THEIR LIVES
BOOK SENT FREE. PRINTED GUARANTEE
THIRTY-SIX YRS. CURING CANCERS

Head Physician

Head Lady
We cure other diseases on same terms. CANCER NEVER PAINS until last stage. Come while it is small, before it poisons deep or attaches to bone. We refuse hundreds who wait too long. A Tumor or Lump IN WOMAN'S BREAST IS OFTEN CANCER, AND IF NEGLECTED IT WILL POISON DEEP IN THE ARMPIT AND FATAL RESULTS FOLLOW QUICKLY.
ADDRESS DR. S. R. CHAMLEY FOR THE FREE BOOK
Offices 745 and 747 S. Main St., Chamley Bldg., LOS ANGELES, CAL.
Kindly SEND THIS to Some One With CANCER

Maier's "Select" Beer

Hay at Wholesale.
Car lots. E. R. Long, Bakersfield, Cal.

Join the Homeseekers' Excursion.

BUSINESS. Barometer of the Markets.

FINANCIAL.

OFFICE OF THE TIMES.
Los Angeles, April 5, 1910.

BANK CLEARINGS. Bank clearings yesterday were $2,873,222.68. For the corresponding day of 1909, $2,015,651.11; for the same day of 1908, $1,611,169.97.

Following are the quotations on general and mining securities listed on the Los Angeles Stock Exchange, ground floor, I. W. Hellman building, Fourth and Main streets, for yesterday's session of the exchange:

OIL STOCKS.

	Bid.	Asked.
Amalgamated Oil	$ 61.00	$ 62.50
American Creds Oil Co.	....	1.10
Am. Petroleum Co. pfd.	....	99.50
Am. Petroleum Co. com.	74.00	76.00
Associated Oil	49.25	49.50
Brookshire Oil	1.25	1.35
California Midway Oil Co.	.75½	....
Central	2.00	....
Cleveland Oil Co.	.50	....
Columbia	1.15	1.25
Continental Oil	.35	.45
Elsa Oil Co.	1.37½	....
Euclid Oil Co.	.50	.75
Fullerton Oil	3.50	4.00
Globe	.15	17½
Jade Oil Co.	.41½	.44
Mexican Petroleum pfd.	1.05	....
Mexican Pet. Ltd. com.	66.00	....
Mexican Pet. Ltd. com.	29.00	....
New Pk. Petroleum Co.	1.00	1.15
Olinda Land Co. (Oil)	.45	....
Palmer Oil Co.	1.33½	1.37
Peerless Oil Co.	....	.35
Pinal Oil Co.	....	12.00
Pire Oil & Gas Co.	.27	....
Reed Crude	.41½	....
Rice Ranch Oil Co.	....	1.85
Section Six Oil Co.	.52½	....
Traders' Oil Co.	....	177.00
Union	165.00	166.00
Union Provident Co.	102.00	105.00
United Petroleum	104.00	105.00
West Coast Oil 42m	2.00	....
Western Union	....	175.00
Yellowstone Oil Co.	....	.49
Non-producers—		
Coalinga Crude Oil Co.	.27	.33
McKittrick Inv. Oil Co.	.19	....
McKittrick Oper. Oil Co.	.19¼	....
Nevada-Midway Oil Co.	....	.20
Oleum Development Co.	.11¾	.12

BANK STOCKS.

	Bid.	Asked.
All Night & Day Bank	$135.00	$140.00
Bank of So. California	....	112.50
Broadway Bank & Trust	150.00	175.00
California Safe Dep. Bank	115.00	125.00
Central National Bank	....	200.00
Citizens' National	320.00	335.00
Commercial National	170.00	175.00
Equitable Savings Bank	180.00	200.00
Farmers' & Mer. Nat'l.	270.00	....
Federal Bank of L. A.	12.00	....
First National	500.00	515.00
German-American Savings	324.00	340.00
Globe Savings Bank	130.00	140.00
Home Savings Bk. of L. A.	113.00	....
Merchants' National	540.00	....
Nat'l Bank of California	190.00	....
Security Savings Bank	390.00	400.00
The Southern Trust Co.	75.00	85.00

($50 per share paid up.)

BONDS.
(All bonds sold flat.)

	Bid.	Asked.
American Petroleum Co.	84	85
Associated Oil Co.	96	97½
Coronia City Water Co.	91	....
Corona Power & W. Co.	....	95
Cucamonga Water Co.	....	85
Edison Electric Co. 1st R.	101	102
Ed. Electric Co. old issue	103	103
Home Telephone Co.	85	88
Home Tel. Co. 1st Mtg.	73	75
Huasisas Pipe Line	....	98
L. A. Pac. 1st Con. Mtgs.	....	108
L. A. Railway Co.	....	108
L. A. Railway Co. 5s	102	110
L. A. Traction Co. 5s	101	105
Mexican Nat'l Gas Co.	....	100
Mission Trans. & R.	96	....
Pacific Electric Ry. Co.	103	....
Pacific Light & Power Co.	97½	....
Pasadena Tel. Co.	....	99
Riverside H. T. & T. Co.	....	75
San Diego Home Tel. Co.	....	75
Seattle Water Co.	....	95
Temescal Water Co.	99	101
United Elec. G. & P. Co.	100	104
Union Transportation Co.	91½	93
U. S. L. D. T. & T. Co.	71	75
Visalia Water Co.	....	75
Whittier H. T. & T. Co.	....	95

INDUSTRIAL AND PUBLIC UTILITIES.

	Bid.	Asked.
Cal. Portland Cement Co.	$100.00	....
Edison Electric pfd.	91.50	$93.00
Home Telephone pfd.	25.00	26.00
Home Telephone com.	....	9.00
Hutchinson S. P. Co.	17.00	18.00
L. A. Gas & Elec. Co.	....	50.00
L. A. Brewing Co.	90.00	....
L. A. Investment Co.	2.00	2.15
Mexican Nat'l Gas pfd.	60.00	70.00
Mexican Nat'l Gas com.	24.00	....
Pasadena S. P. Co.	29.00	29.50
Pac. Coa. Stove Co. of Cal.	1.00	....
Pac. Coa. Stove Co.	....	35.00
Riverside H. T. & T. Co.	....	31.00
San Diego H. T. & T. Co.	21.00	23.50
S. Montana R. R. Co.	29.00	32.00
Sun Drug Co.	....	1.00
Seaside Water Co.	....	100.00
Title Ins. & Trust Co.	248.00	250.00
U. S. L. D. T. & T. pfd.	39.00	40.00
Union Security Corp. pfd.	....	100.00
Union Trust Co.	....	400.00
Whittier H. T. & T. Co.	....	98.00

SALES: 120 Associated Oil at 59.50@62½; 100 Overland Oil at 51½; 10,000 California Midway at 80@81, before 10 days; 3000 Jade Oil at 46; 1000 Coalinga Crude at 27; 10 Traders' Oil at 178.00; 60 Union Oil at 166.50; 220 Mexican Petroleum common at 73@74.50; 50 Associated Oil at 49.50; 1000 McKittrick Inv. at 20@21, buyer 30 days; 1000 McKittrick Operators at 19; 5000 Nevada Midway at 19@20½; 50,000 Oleum Development Co. at 11@11¾, buyer 30 days.

MINING STOCKS.
-CALIFORNIA.

	Bid.	Asked.
Miscellaneous	....	....
California Hills M. Co.	.04	....
Consolidated Mines Co.	6.00	8.00

NEVADA.

	Bid.	Asked.
Miscellaneous	....	....
Johnnie M. & M. Co.	.16	.18½

*Per thousand shares.

SALES: 5000 Johnnie at 17@18½; 17,000 California Hills at 3½@4; buyer 30 days; 3000 Bonnie Clare at 5%.

THE MARKETS.

LOCAL PRODUCE MARKET.

Santa Ana holds the record for sending in the first tree fruit of the season. Ten boxes of loquats arrived on the Los Angeles markets yesterday morning from the Orange county district. The price on loquats was fixed from 35 to 75 cents a pound. The fruit was exceedingly good quality, of large size and pretty well ripened.

Another feature of the market was the glut of asparagus. Several days' shipments all arrived in a bunch, and as a result more than two carloads were dumped among the dealers at one time, bringing the price of grass down as low as 3 cents a pound, with an average just a fraction above this. Most of the asparagus came in from the North, but despite good quality moved very slowly.

Strawberry receipts were heavy, and all of the arrivals for the first time in the season are said to have stood the wind and not damaged in the least by sanding. Prices on the berries ranged from 4 to 7 cents, according to the variety and quality.

Egg prices were up another cent, making extra selects 30 cents a dozen, candled 25 and case count sold at 23 cents a dozen. There were heavy buying and arrivals were not as large as usual, only 488 cases.

The butter market continued firm, and current prices unchanged. A fine grade of print is up to 37 cents a pound on the best creamery, while here it is still held at 35 cents. Arrivals of butter totaled 83 packages.

Cheese receipts were only 53 pounds. Eastern Daisy was the only variety selling above normal. Northern Swiss continued firm, and reports from San Francisco showed some of this variety selling as low as 15 cents a pound.

Potato receipts were 2284 sacks. The market on spuds was quiet, and there were no changes at all. New spud receipts were not reported at all, and none shipped on the market in the morning. There were no arrivals of onions reported, and the market on the few left was firm.

Pink beans and small whites were the best sellers in the bean market. Receipts were very light. The same was true of sweet potatoes. The market was quiet.

Southern Pacific receipts from the North showed that 1442 boxes of apples were shipped into Los Angeles, arriving yesterday morning. The market is cleaning up slowly, but dealers are nearly all certain of getting out without losses. This is the first time in years that prices on apples have remained as low as they have throughout the season.

Rhubarb receipts have been on the increase. Best northern stock is selling at $1.25 a box. Local is worth about 75 cents. Reports from the fields say that local rhubarb is already flowering heavy. Other vegetables were unchanged in value, and were in good demand.

Halibut were an actual glut on the market. Barracuda, smelt, cod and perch were other ocean fish in good supply. A few haddock, sardines, sandabs and other varieties were also obtainable. Shad and salmon from the North were plentiful.

Prices Current.

EGGS — Fresh California ranch, candled, extra selects, 30; selected, 28; fresh ranch, local, selling price, 26; northern, candled, 26; northern, case count, 23.

BUTTER — Creamery, extras, 36 per lb.; creamery, firsts, 35; dairy butter, 30 per roll; cooking, 26 per lb.; ladles, 22 per lb.

CHEESE — Fresh, 16; Oregon triplets, 16@18; Oregon daisies, 21; eastern daisies, 23½; Young Americas, 20; twins, 20; singles, 19@20; cheddars, 20@21; Dom. Swiss, 23@24; imp. Swiss, 30; Limburger, 20@21; brick cream, 20; Roquefort, 45@50; Neufchatel, 1.50 per box; Camembert, 1.10 per box; Schloss cheese, 1.00 per box; Canada cream, 1.00@1.10 per box; Anchor, large, 35.

BEANS — Pinks, No. 1, 5.75; Lady Washington, No. 1, 4.50; small white, No. 1, 5.25@5.50; Limas, No. 1, 4.50; American lentils, 7.00@9.00; black eye, 3.25; Garvanzas, 4.50; bayou, 4.50.

DRIED FRUITS — Apples, evaporated, 8@9; blackberries, 50 1-lb. cartons, 10@11. Citron, fancy, 10-lb. boxes, 18@20. Currants, imp., fancy bulk, reclaned, 7½; fancy, 10 1-lb. packages, imported, Patras, fancy, 6½. Figs, Adriatic, fancy, 15s, 10@11; Persian Goldens, 25s, Persian Goldens, 12s, 8½@9. Figs, local, new, bricks, 1.35; loose, 25s, 1.50. White, 10-lb. Smyrna, 10-lb. box, 75 per lb.; 1-lb. basket, 7½ per lb. Nectarines, per lb., 9½@10; fancy, 9s, 8@8½. Peaches, fancy, 25s, 6@7; choice, 50s, 4@5; choice, sacks, 4@5; fancy peeled, 25s, 12@13. Pears, choice, 25s, 4@5. Prunes, 30-40, 4½@5; 40-50, 4@4½; 50-60, 3½@4; 60-70, 3@3½; 70-80, 4½; 80-90, 4; 90-100, 3. (When packed in 25s, ½c per lb. extra.) Apricots, fancy, 12@13; choice, 10. Pears, 5@6. Pineapples, 6@7. Raisins — Sultanas, bleached, 9@11; unbleached, 7½@9; seeded, 6½@7½ for 16-oz. packages, 8½@9½; for 12-oz. packages; London Layers, 2-crown, 1.10; 3-crown, 1.35; 4-crown, 1.65; Muscatels, 2-crown, 1.00; 3-crown, 1.15; 4-crown, 1.40; 5-crown, 1.65; extra fancy, 2.00.

NUTS — New almonds, fancy, IXL, 17@18; almonds, fancy, paper-shell, 16@18; almonds, choice, softshell, 15; assorted nuts, 25-lb. boxes, 11@12; Brazils, large, new crop, 14; filberts, large, new crop, 14@15; pecans, large, 14@16; small, 12; mixed nuts, 14@15; peanuts, eastern, 6½; Sun., raw, 7½; peanuts, eastern, roasted, 8½; peanuts, raw, fancy, 6½; peanuts, raw, choice, 6; peanuts, roasted, 7½; peanuts, raw, fancy, 6@6½; California, raw, 6½@6½; roasted, 7½; walnuts, Klondykes, Fumbos, 17@18; No. 1, softshell, 14@15; walnuts, No. 1, softshell, 12@13; walnuts, black, 7@10; cocoanuts, 50@60 per doz.; popcorn, 2½@3; shelled corn, 2½; chestnuts, local, 15; imported, Italian, 20.

HONEY — Comb honey, water white, 1-lb. frames, 13; light amber, 12½@13; white, 1-lb. extracted, light amber, 6@6½; white, 1; light white, 7½; beeswax, 25 per lb.

CITRUS FRUITS — Navels, choice, 6-box pack; seconds, 1.00@1.25; Malta Blood Oranges, 1.50 per half-box; lemons, fancy pack, 1.75@2.00; choice, 1.50@1.75; unpacked stock, 1.25; grapefruit, seedless, 2.00@2.25; seedling grapefruit, 2.00@2.25; limes, Mexican, 1.25 per 100; tangerines, 1.00@1.50 per box; Tangerines, 1.00@1.25 per box; log box, 1.00@2.25.

FRESH FRUITS — Apples, Rovers, 2.50@3.25; Belledowns, 3.00@3.50; Newtowns, 3.00@3.50; Fall Pippins, 1.50@1.75; Greenings, 1.75@2.25; Colorado Jonathans, 3.00; Roman Beauties, 3.00; Winesaps, 2.75@3.00; Bartletts, 1.25 per pear box; pineapples, 5@6 per lb.; bananas, 3½@4½ per lb.; Bermuda bananas, 4 per lb.; Spanish Malagas, 10.00 per bbl.; loquats, 15@18 per lb.

BERRIES — Strawberries, 3@6 per basket; cranberries, 16.00 per bbl.

ONIONS AND CHILI — Evaporated chili, 15@16½; sun-dried chili, 10; ground chili, 9; Mexican chili, 13; chili tepins, 7.00; Japan, 15. Onions — Australian Browns, 2.00; new crop, 2.25; Oregon, 2.25; Mexican Bermdas, 2.65@2.75 per crate; garlic, 7@8 per lb.

POTATOES — Yellow sweet potatoes, 1.50@4.00 cwt.; white sweets, 2½@3¾ lb.; red sweets, 2½@3½ lb.; Highlands, 1.00@1.25 cwt.; local Burbanks, 1.00@1.10; Lompocs, 1.60@1.75; Delmas, 1.65@1.75; Watsonvilles, 1.50@1.60; Oregons, 1.50@1.60; Oregon Early Rose, 1.40@1.50; northern Early Rose, 1.75@1.80; new potatoes, 1.60@2.25 per 100 lbs.

GREENS, VEGETABLES — Beets, 1½@2c; carrots, 1½@2c; parsley, 25 per doz.; spearmint, 20@25 per doz.; turnips, 2c; oyster plant, 7½@8½ per doz.; peppergrass, 25@35 per doz.; radishes, 25@30 per doz.; watercress, 20@25 per doz.; spinach, 2½@3c; cabbage, 1.25@1.50 per sack; red cabbage, 3 per lb.; curly dock, 2 per lb.; green onions, 20@25 per doz.; leeks, 25@30 per doz.; lettuce, common, 2½@3c per crate; endive, 40 per doz.; escarole, 40 per doz.; parsnips, 1½@2c per lb.; mustard greens, 2½@3c per lb.; cucumbers, 1.25 per crate; Bedlands tomatoes, 1.50@2 per lb.; local mushrooms, 75@1.00 per basket; cultivated mushrooms, 50@60 per basket; artichokes, 75@1.00 per doz.; asparagus, 3@5c per lb.; green peas, 3@4c per lb.; string beans, 12@20; green string beans, 15 per lb.; red chili peppers, 15 per lb.; bell peppers, 25@40 per lb.; green chilis, 20@25; celery, 2.75@3.25 per crate; celery root, 2 per lb.; rhubarb, local, 50@75; northern, 1.25@1.50 per box; Hubbard squash, 1½ per lb.; cream squash, 1.25 per lug box; horseradish, 12 per lb.; cucumbers, 75c@1.00 per doz.; eggplant, Cuban, 15@20 per lb.; Brussels sprouts, 10 per lb.; corn husks, 7@9 per lb.; alligator pears, 4.00@5.00 per doz.; asparagus, 30@35 per lb.

POULTRY — Dealers buy from the producer, live weight: Old roosters, 10; stags, 10; hens, 19@21 per lb.; ducks, 20; geese, 15; turkeys, 23@25; squab pigeons, 1.50@1.75 per doz.; fryers, 25; broilers, 30; roasters, 25. Wholesaler sells to retailer, live weight: Hens, 24; young roosters, 20; fryers, 30; broilers, 37; old roosters, 13; turkeys, 28@30; geese, 20; ducks, 23. Dressed weight averages from 3c to 5c higher than live weight.

LIVE STOCK — Based on delivered weights in Los Angeles (furnished by Hauser Packing Company.): Steers, 4@5; heifers, 3½@4; cows, 3½; calves, 5¾; wethers, 4.00@5.00 a head; ewes, 3.00@4.00; lambs, 2.00@3.25; hogs, 150-200 lbs., 7¼@7¾; hogs, 200-300 lbs., 7¼@7¾.

BEEF — Steers, per lb. net, 9¾; heifers, 8¾; steers, hind quarters, 11; heifers, hind quarters, 10; fore quarters, 8; short loins, 17; sirloins, 14; ribs, No. 1, 14; ribs, No. 2, 12; loins, No. 2, 12; ribs, No. 3, 10; full chucks, 8¾; short chucks, 7; triangles, 6¾; plates, 6¾; inner rounds and rumps, 9; steer rounds, butt on, 9; tenderloins, fresh, 35; do., frozen, 18; shoulder clods, 10; rolls, 10; boned trimmings, 7½; shanks, 11; flanks, 6; cow rounds, 8½@9; ribs, fresh tongues, 15; suet, 3; cod fat, 7; livers, 9; cutaills, each, 7; brain each, 10; hearts, each, 15; kidneys, each, 15. Sweetbreads, 30; clean tripe, each, 30; feet, each, 7½; heads each, 75.

VEAL — Per lb., net, calves, 11@ lbs. and under, 11; do., 111-30 lbs., 10½; do., 131-160 lbs., 10; do., 161-200 lbs., 9½; sides, 15-100 lbs., 10; hind quarters, 12½@13; fore quarters, 7; saddles, frozen, each, 50; feet, frozen, each, 5; livers, each, 35.

MUTTON — Per lb., net, lambs, plain, 15; lambs, caul, 15; yearlings, 12½; wethers, 12; ewes, 12; racks, 14½; legs, 13; loins, 11½; wethers, each, 5; tongues, each, 3; pluck, each, 50; heads, skinned, each, 10; brains, 3; liver, hearts, 50.

PORK — Per lb., net, dressed hogs, head on, 14½; do., head off, 15½; trimmed hogs, 17; loins, fresh, 17½; loins, eastern, frozen, 15; loins, local, frozen, 17; legs, 14½; shoulders, 14; picnics, 12; butts, 14; bellies, 18; lard, 15; trimmings, 13; tenderloins, 27; spareribs, fresh, each, 40; do., frozen, each, 25; back fat, 12; tails, 1; neck bones, 5; tongues, 10; pigs' feet, each, 5½; livers, 7; hearts, each, 3½; pucks, each, 15. Lard, eastern, cases, 15½.

SAUSAGE — Per lb., net, Diamond "C" link, 15; Diamond "C" bulk, 15; fresh pork links, 15; fresh pork, bulk, 15; Spanish style pork, 15½; blood, 5; liver, 5; head cheese, in casings, 15; sour head cheese, 10-lb. pails, 10; bologna style, 7½; bologna style, in sacks, 7; Frankfurt style, 8; Coney Island style Frankfurt, 8; minced, in bladders, 12; Douglas style, in casings, 15; tongue loaf (new), 15; Vienna, 11; head cheese, 5. Summer sausages: Salami (Italian,) 25@25; German, 21½; Cervelat, 22@25; Holstein Cervelat, 16; Farmer Cervelat, 20.

BACON — Winchester 10-lb. bacon, 22½; Winchester, 6-8-lb. bacon, 23½; 12 lbs. ave., 21½; Empire, 22½; 6's or 8's, 18½@21½; Premium, 20¾; Atlas bacon, 21½; Gold Band, 20; Diamond C, 4-6 lb., 24½; Diamond C, 6-8 lb., 23½; Helmet bacon, 17½; Oxford, Blossom bacon, 15; Regal light bacon, 6-8 avg., 24½; Rex Breakfast bacon, 9-10 avg., 23½; Rex Breakfast bacon, 10-12 avg., 22½; Rex bacon, 6-8 avg., 22½; Regal bacon, 12½; Pioneer bacon, 8-12 lbs., 21½; Helmet, 6-8 avg., 19½; White Label bacon, 8 to 10 avg., 18½; Armour's Star wide bacon, 6-8 lbs., 25½; Armour's Shield bacon, 6-8 avg., 24½; Colonial, 21½; Special bacon, 19@20; Western bacon, 10-12 lbs. avg., 17½; Angelus, 6-8, 23½; Angelus, 8-10 lbs., 20½; Angelus, 10-12, 20.

DRY SALTED MEATS — Dry salt bacon bellies, 13; dry salt clear bellies, 16-20 avg., 17; dry salt backs, 17½; short clear backs, 17; short clear backs, 16-20 lbs. avg., 16; bacon backs, 14½; smoked beef tongues, 25½.

PICKLED GOODS — Honey-comb tripe, half-bbls., 2.00; honey-comb tripe, keg, 2.00; honey-comb tripe, kits, 1.40; spiced pigs' feet, half-bbls., 4.00; spiced pigs' feet, keg, 2.75; spiced pig kits, 1.40; pickled lambs' tongues, kits, 2.00; pigs' tongues, spiced, kits, 1.40.

HAMS — Per lb., Rex, 19½; Rex skinned hams, 20½; Diamond C, 20½; Diamond C skinned hams, 20½; boiled boneless Rex hams, 19½; Pioneer hams, 18½; Regal, 20; mild-cured hams, 17½; plain hams, 16½; Winchester, small, 10-12, 19½; Winchester hams, avg., 19½; Premium, 10 to 12 avg., 20½; 15-16 lbs., 20½; 14-16 lbs., 20; Winchester picnics, 14½; Winchester boiled hams, 19½; Winchester skinned hams, 19½; Gold Band, 17½; California hams, 13½; Premium skinned hams, 20½; Atlas hams, 13½; minced ham, 13½; Cylinder boiled hams, 22½; Premium boiled hams, 21; Oxford boiled hams, 16½; Star boiled hams, 20; Star hams, 10-12 avg., 21½; Armour's Star hams, 14-16 avg., 21; Star hams, 12-14 avg., 21½; Shield hams, 14-16 avg., 19½; Shield boiled hams, 27½; Colonial, 10-12 avg., 19½; Ashland hams, 6 avg., 18; Jefferson hams, 25; Western hams, 16½; Angelus, 20½; Angelus boiled hams, 28½; Angelus, skinned, 23½; Angelus, picnics, 15½.

BARRELED MEATS —

	Bbls.	Half-bbls.
Rumps (bone in)	16.00	8.50
Rumps (bone out)	17.00	9.00
Plate beef	11.50	6.00
Rolled plate (boneless)	14.00	7.50
Family pork	16.50	17.50
Fancy pig pork (narrow)	17.00	19.00

LARD — Tierces, per lb. 17; cases, 14½; 10-pails, 13½; leaf lard, 10½; Rex pure lard, 17; Red Star lard, 16; Suetene, 11; Premium lard, 17½; Silver Leaf lard, 16½; Jewel Compound, 13½; Crescent lard, 16½; basis fat, 10; Yellow Cotosuet, 11; White Cotosuet, 12; Mission lard, 13½; Compound lard, eastern, 8½; Diamond lard, 11½; White Label lard, 11½; basis suetene, 10½; K. C. lard, 14¼; Armour's Shield lard, 17½; Armour's Simon Pure lard, 19; Armour's Vegetole, 12½; Pennant Compound, 10½; White Label lard, 16½; Bakers' pure lard, 15; Fairbank's White Cottolene, 11 cases, 17.25; 5 cases, 7.15; 10 cases, 7.10; Bakers' Cottolene, 11; tierce, 10; 5 tierces, 9¾; Fairbank's Snow White lard, tierce basis, 13; Angelus lard, 17; Angelus compound, 10¼.

SALT — Western, handle through L. A. jobbers. Princess salt, cartons, 2s (5 per case), 1.40; 120-lb. bales, Crown brand, all-sized packets, per bale, 1.25; Worthington Dairy, 60s, per ton, 16.00; 100s, per ton, 15.00; 224s, per ton, granulated and 4-ground, 12s, per ton, 13.50; ice-cream and evaporated, sheep, 50s, per ton, 14.00; Crown or Gran. Dairy, 70s, per ton, 10.40; granulated and 4-ground, 100s, 11.50; lump, stock, imported, per ton, 22.00; rump, stock, Utah, per ton, 15.50. Special prices in car lots. San Pedro salt: Blue Crown, bales, 100 lbs., 2.00; Angelus, bales, 1.60; Blue Crest, fine dairy, 5.50; per ton, 14.00; Wellington, 10.00; Rock in 4-ground, 50s, per ton, 9.00.

SUGAR — Prices are based on sacks. Bbls. add 10c; ½-bbls., 25c, and boxes, 50c per 100 lbs. All prices are net cash, less 2c cwt., 15 days. Beet granulated, 4.70; Standard cane, 4.60; Standard berry, 4.60; Cube A, granulated or dan crushed, 4.65; Candy gran., 4.65; Powdered, 4.50; C. & H. Confectioners' A, 4.40; Magnolia A, 4.60; Extra C or B, 4.50; Golden C, 4.40; D, 4.30; Bowles tx powdered, 10-lb. boxes, 5.15; Bowles tx powdered, ½-bbls., 5.40; Bowles tx powdered, bbls., 5.15; Bowles Bros. Star, ½-bbls., 4.75; Bowles Bros. Star, ½-bbls., 5.00; Bowles Bros.' Bar, 30-lb. tins, 5.60; Bowles Bros.' Bar, 20-lb. boxes, wood, 5.80; Palace Bar, 25-lb. tins, 5.60; Dominos, 5.30; Cut Loaf, 5.50.

FAMILY FLOUR — Local patents, Capitol flour, 6.60; All bakers' flour, 6.50; bakers' eastern and California blend, 6.20; Aurora, 6.00; Mikado, 5.60; Trophy, 5.40; Crown flour, 5.40; Globe flour, 6.80; Select California white wheat: Silver Star flour, 6.00; XXX flour, 5.40; Quail, 5.60; Our Bride, 5.60; Apple Blossom, 5.40.

CALIFORNIA AND EASTERN FLOURS — Kansas, 7.15; Mayflower, 6.45; Eclipse, 5.45.

FLOUR—	In boxes.	5-lb. 8's.	10-lb. 8's.	50-lb. 8's.
Perf. Pat. Pastry			$2.60	
Buckwheat flour		$5.20	5.00	$4.95
Graham flour		3.60	3.40	3.35
Rye flour or meal		3.90	3.70	3.65
Cornmeal, W. & Y.		3.90	3.70	3.65
Oatmeal, ground		4.65	4.40	4.35
Oatmeal, Steel Cut		4.70	4.50	4.45
Cracked wheat		3.70	3.50	3.45
Entire wheat flour		3.70	3.50	3.45
Pearl barley		5.45	5.25	5.20
Split peas, green		5.50	5.30	5.25
Split peas, yellow		5.50	5.30	5.25
Gluten flour		4.15	3.95	3.90
Hominy, large or small		4.20	4.00	3.95
Farina		4.00	3.80	3.75
Nutrina		4.00	3.80	3.75

BUCKWHEAT FLOUR — Bulk, pure, 100-lb. sacks, 4.00; new process, 5.25; mixed, 5.20.

GRAIN AND FEED — Wheat, per 100 lbs., 2.05; wheat, No. 1, 2.00; wheat, cracked, 2.25; corn, 1.90; corn, No. Y., 1.95; cracked corn, 1.90; feed meal, 1.80; bran, heavy, 1.40; rolled barley, 1.55; linseed oilcake meal, 2.80; cottonseed meal, 1.55; alfalfa meal, 1.30; cocoanut cake, 1.35; shorts, 1.85; oats, white, Oregon, 1.80; oats, red, California, 1.10; eastern Kaffir corn, 1.60; K. & P. corn, 1.60; cocoanut meal, 1.55.

Excelsior Chick Food	$2.35	$2.50	$2.25	$2.00
" Fattening Food	2.35	2.50	2.25	2.00
" Egg Food	.75	....	....	1.25
" Moulting Food	....	....	....	1.25

POPCORN — Rice, shelled, fancy, western, per lb., 5; new ear corn, 4.00@4.50 per 100 lbs.

HAY — (Quotations here given are from wholesaler to trade.) Choice barley hay, 14.00@17.00; No. 2, 10.00@14.00; choice wheat hay, 14.00@16.00; No. 2, 10.00@14.00; No. 1, alfalfa hay, 15.00@18.00; No. 2, 13.00@14.00; northern alfalfa, 12.00@14.00; local, 13.00@15.00; timothy, 20.00@22.00; stock hay, 8.00@9.00; straw, 5.00@6.00.

LINSEED OIL — Boiled, in barrels, 94; raw, in barrels, 92; in cases, 5c higher.

TURPENTINE — In cases, 83½; in barrels, 78½; Aroturps, (turpentine substitute,) 45 in cases, 35 in barrels.

Quotations on petroleum products, f. o. b. Tank cars, Los Angeles:

GASOLINE AND DISTILLATE — Red Crown gasoline, bulk, 15½; cases, 22½ per gal.; 86-deg. gasoline, in bbls., 20 per gal.; in cases, 27½; engine distillate, bulk, 8½ per gal.; V. M. & P. naphtha, bbls., 12; cases, 20.

FUEL OIL — 36@1.4 per bbl.

COLORADO SPRINGS.

MINING QUOTATIONS.
[BY DIRECT WIRE TO THE TIMES.]

COLORADO SPRINGS, April 4.—[Exclusive to The Times.] Following were the closing quotations on the leading mining issues handled here:

	Close— Bid.	Asked.
Acacia	57½	61
Mary McK.	4½	4½
C. C. Cons.	2½	3
C. K. & N.	12½	13
Danie	6	7
Elkton Con.	67½	69
El Paso	67½	69
Findley	9½	9½
Gold Dollar	9½	10½
Gold Sovereign	4	4½
Golden C.	.30	....

	Close— Bid.	Asked.
Isabella	17	17½
Dr. J. Con.	7½	8½
Lexington	2	3
Moon Anchor	1½	2
Old Gold	4	4½
Pharm.	3	3½
Portland	1.13	1.18
Vin. Cons.	73½	82
York	4	7
Blue Bell	....	1

COMSTOCK QUOTATIONS.

[Special Service to The Times by B. F. Taylor, No. 112 West Second street.]

SAN FRANCISCO, April 4.—Following were the opening and closing quotations in the leading Comstock mining stocks today:

Stock—	Open— Bid.	Asked.	Close— Bid.	Asked.
Ophir	1.25	1.30	1.22½	1.23
Mexican	1.42½	1.45	1.42½	1.45
Gould & Curry	....	....	.29	.31
Con. Virginia	1.10	1.12½	1.12½	1.15
Savage	....	.40	.39	.40
Hale & Norcross	.43	.45	.44	.45
Yellow Jacket	....	1.00	.95	1.00
Belcher	....	1.35	.90	....
Confidence	....	....	....	1.25
Sierra Nevada	.51	.55	.56	.57
Exchequer	....	....	.22	....
Union	.75	.76	.75	.77
Challenge	.26	....	.26	.27
Potosi	....	.60	....	.60

SALT LAKE MINES.

CLOSING QUOTATIONS.
[BY DIRECT WIRE TO THE TIMES.]

SALT LAKE, April 4.—[Exclusive to The Times.] Following were closing prices on the leading mining stocks listed here:

	Close— Bid.	Asked.
Beck Tunnel	11	....
Black Jack	10	....
Colorado	73	75
Carisa	60	65
Col. Cons.	30	35
Daly Judge	400	410
Grand Cen.	147½	150
Lower M	82	83
Little Bell	160	165
May Day	5	7½
Mason Val.	165	170
New York	5	7
Mt. Lake	10	14

	Close— Bid.	Asked.
Ohio Cop.	395	405
Nev. Hills	49	51
Sacto	2	2½
Silver King	247½	255
Swansea	3¾	4¼
S. Col. Con.	5¼	6
Uncle Sam	39½	40½
Victoria	....	4
Victor	4¾	5¼
Iron Blos.	9	10
Sioux Cons.	41	46
Crown Pt.	7½	8½
Seven T.	7¼	8

Excursion to Fresno

And leading towns of San Joaquin Valley. Trip to take four nights and three days. Ticket $19.50, includes berths and meals. For further information see MANAGER TIMES

Metal Market.

SILVER.

NEW YORK, April 4.—Bar silver, 52½.

LEAD.

NEW YORK, April 4.—Lead dull. Close, spot, 4.40 to 4.50.

COPPER.

NEW YORK, April 4.—Copper weak. Lake, 13.25 to 13.50; electrolytic, 13.00 to 13.25; casting, 12.75 to 13.00.

ORANGES AND LEMONS.

DAILY CITRUS REPORTS OF THE EASTERN MARKETS.

[BY DIRECT WIRE TO THE TIMES.]

NEW YORK, April 4.—[Exclusive Dispatch.] Thirty-four cars sold. Market advancing. weather stormy.

NAVELS.

Mocker, or, Spence Ft. Co.	$1.40
Orchard, limp. or, National O. Co.	2.30
Standard, limp, sd, National O. Co.	2.60
Orchard, or, National O. Co.	2.40
Standard, sd, National O. Co.	1.80
Euclid, or, Growers' Ft. Co.	2.20
Uplander, Growers' Ft. Co.	2.60
Uplander, Growers' Ft. Co.	2.15
Independent, fy, Growers' Ft. Co.	1.80
Stock Label, Growers' Ft. Co.	1.50
Old Mission, fy, Chapman, iced	3.50
Old Mission, ch, Chapman, iced	2.45
Golden Eagle, sd, Chapman	2.10
Sierra Celeste	2.00
Highland Evergreen	2.00
St. Michael	1.50
Highland Beauties	1.65
Euclid, or, Growers' Ft. Co.	2.35
Uplander, Growers' Ft. Co.	2.15
San Rafael, fy, H. W. Bailey	1.80
Rialto Crest	1.75
Rialto Glri, fy, F. L.	2.00
Rialto Glri, Growers' Ft.	1.65
Stock Label	1.10
Mahala, sf, J. V. W. Brown	2.30
Swastika, L. V. W. Br

WEATHER.

RELATIVE TEMPERATURES.

	Max.	Min.	Mean.
	54	47	48
	66	50	58
	70	50	61
	73	60	66
	72	62	67
	76	70	73
	74	65	69

...mum is for day before yesterday; ...ge for yesterday. The mean is the ...perature for the two days.

OFFICE, U. S. WEATHER BU... Angeles, April 4.—[Reported by A. ..., Local Forecaster.] At 8 o'clock ...ometer registered 29.58; at 8 p.m., ...ometer for the corresponding hours ...g. and 61 deg. Relative humidity, ...per cent.; 5 p.m., 66 per cent. Wind, ...northeast, velocity 2 miles; 5 p.m., ...velocity 12 miles. Maximum tem... 71 deg.; minimum, 55 deg. Rainfall ...29.30 inches; rainfall last season to ...2 inches. Barometer reduced to sea ...

...e Conditions.—The western storm ...d eastward and now occupies the Mis... valley. It has caused some cloudiness ...Pacific Slope in the last twenty-four ...s and generally unsettled weather from ...Rocky Mountains to the Atlantic. Rains ...ed in Washington, Montana, the Da..., Minnesota, Missouri, Iowa, the Ohio ...Tennessee and North Atlantic States. ...ver in the United States no precipita... of consequence has occurred. A moderate ...ure area occupies the North Pacific ...st morning, and under its influence ...ther, with slowly rising temperature, ...is to prevail in Los Angeles and vi... this and Tuesday.

...—Local forecast for Los Angeles ...ty: Fair tonight and Tuesday, with ...ing temperature; light north, chang... winds.

...Riverside, Redlands and San Ber... Fair tonight; Tuesday fair, with ...ghter temperature.

...outh of the Tehachapi: Fair and ...ight and Tuesday.

...ANCISCO, April 4.—Forecast: ...ance and vicinity: Fair Tuesday, ...in the morning and night; light south ...

...Valley: Fair Tuesday; moder... light north wind.

...Valley: Fair Tuesday; moder... light north wind.

...Valley: Fair Tuesday; moder... light north wind.

...California: Fair Tuesday; some... light north wind, changing to ...

...Fair, warmer in north, Tuesday; ...fair.

...(ORNIA.) April 4.—[Exclusive Dispatch ...S. Reclamation Service.] Gauge ...olo River, 19.6 feet.

...SHARES AND MONEY.

...W RULES ARE NOW IN EFFECT.

...MANIPULATIONS ARE REBY DISCOURAGED.

...rry in the Market Is Fol... Stagnation When Supreme ...ails to Hand Down Expected ...in the American Tobacco

...TED PRESS NIGHT REPORT.]

...RK, April 4.—Some features of ...e discernible through the intense ...of the day's dealings in stocks, al... net price changes were inconse... ...ere was the extreme thinness of ...in the periods when there were ...of animation. This was strik... ...ent in the wide fluctuations at ...s were executed in the little ...succeeded the assembling of the ...ket. There had been some selling ...ers in the first hour on the chance ...ews adverse to the American To... ...ompany would be handed down today. ...point of interest was that in the ...of buying orders there was a fluc... ...ng 1.35% to 1.36% on the purchase ...ge block of Union Pacific. The ...was suggested whether the inter... ...ested in the market might be due ...s the going into force today of the ...new rules of the Stock Exchange di... ...ctly manipulative practices. A ...ection of the manipulators was to ...n order for a large amount of stock ...r sale," which was effective often ...the price without any actual trans... ...s necessary. It was inferred ...new rule in discouraging such or... ...ld be responsible for the open spaces ...ons that were encountered when ...ed today with any decision. The ...k of the market into stagnation after ...s shown that no American Tobacco ...ould come today gave force to this ...of other causes for the neglect of ...k than the suspense of awaiting ...ent judicial decision. Statistics ...ureau of Commerce on the recent ...of securities threw light on the ...of the present symptoms of glut in .... For the past quarter, the total ...the prodigious figure of $664,783,765 par ...which $256,068,700 were issued in ...ast year there were but $362,578,100 ...the whole of the first quarter and ...ns for $starch. That the money ...is unaffected by the good exports ...ed by the low surplus reserve ...the Saturday bank statement is due ...ensed demand for stock market pur... ...ans were heavy. Total sales, par ...1,845,000. United States bonds were ...on call.

...W YORK STOCKS.

...C PRICES—ACTUAL SALES.

...by Logan & Bryan, Members New ...ston Stock Exchanges, Bradbury ...

...RK, April 4.—[Exclusive to The ...ing were the closing prices, ...high and low quotations today:

	High.	Low.	Close—Bid.	Ask.
...Chalmers	19	19	19	19½
...Chal. pfd.	37½	37½	37½	38
...Copper	74½	74½	74½	74¾
...Car. Chem.	....	....	44½	45
...Am. C. pfd.	....	....	99¼	101
...Can Co.	....	....	11	11¾
...Can Co. pfd.	74½	73½	73	73¾
...Car Fdy.	43	42½	41¾	42¾
...C. & F. pfd.	....	....	111½	112¾
...Beet Sugar	38½	37¾	37½	38
...Beet Sugar pfd.	....	....	92½	95½
...Cotton Oil	43¾	43¾	43½	44
...Cot. Oil pfd.	....	....	101	101
...Car Securities	36½	36½	36	36¾
...Distillers	....	....	255	256
...Erie & L.	....	....	6½	7
...Erie & L. pfd.	....	....	36½	39
...General Elec.	....	....	152	153
...Gen. Motors pfd.	....	....	77	79
...Locomotive	50¾	50	50	50¾
...Loc. pfd.	....	....	110	111
...Lake Fdy.	18½	18½	18½	19
...L. & R. Co.	83¾	82¾	82¾	84
...Nat. Lead	....	....	106½	107
...Nat. Lead pfd.	123¾	123¾	123	123
...Sugar pfd.	....	....	122	123¾
...Tel. & Tel.	134¼	134¼	134½	134¾
...Tob. pfd.	96	96	96	96¼
...Woolen	....	....	26½	27
...Woolen pfd.	....	....	100	101½
...Pacific	....	46	46	46¼
...Pacific pfd.	112¾	111¾	112	112
...Pacific Tel. pfd.	107¾	107¾	107¾	108
...& Ohio	111	110¾	110¾	111¼
...Steel	30½	30½	30¾	31
...Steel pfd.	....	....	91	92¼
...& T.	77¾	76¾	76¾	77
...Pacific	182	181¼	181¼	181¾
...Central	86	84¾	85¾	85¾
...Lehigh	167¾	167¾	167¾	168
...Valley	....	....	166	167
...Alton	....	....	67½	68
...Alton pfd.	....	....	....	79
...Ontario	....	....	29	29
...Pacific	151	150¾	150¾	151
...Western	....	....	205	215
...Pacific	142	140¾	140¾	140¾
...& Ohio	197½	197	196½	197½
...Steel	39½	39½	38¾	39¼
...St. L.	....	....	88	90
...St. L. pfd.	....	....	116	117
...& I.	....	....	13	14
...Southern	68	68	68½	69
...Sou. pfd.	....	....	78	79
...Gas	142	140¾	140¾	141
...Power	16½	16½	16½	17
...Rubber	....	....	70	73
...Tobacco	....	....	270	273
...W.	....	....	595	615
...Steel	40	40	39¾	40
...Steel pfd.	79	79	79	79
...Rico	21¾	21¾	21	21¾
...& A.	14	14	13½	14½
...& A. pfd.	....	....	....	27½

...RK, April 4.—[Exclusive to The ...] The closing quotations and sales ...Stock and Bond Exchange were as fol...

Miscellaneous Bonds—	Bid.	Asked.
Alameda Artesian W. Co. 5s	96½	98½
Associated Oil Co. 6s	97½	98
Atlantic Refining 4s	100	100½
Atlantic Refining 5s	100	100½
Bethlehem Steel 5s	100	100½
Cal. Gas & Elec. Corp. 5s	100	100½
Cal. Gas & Elec. Corp. 6

JEALOUS.

SLASHES WIFE WITH A RAZOR.

Husband Held Awaiting the Results of Injuries.

Arizona Man Invents a New Kind of Airship.

Has Propellers Like Ducks' Feet, Webbed.

[SPECIAL CORRESPONDENCE OF THE TIMES.]

GLOBE (Ariz.) April 2.—M. Fisher, a carpenter, is held in jail awaiting the possibly fatal results of wounds inflicted by him upon his wife, whom he slashed across the back of the neck with a razor. The woman saved her life by clinging to the weapon at the expense of cruelly cutting her hands on the blade. Fisher ran from the house and plunged into a well, from which he was soon hauled out, badly bruised but not in a serious physical condition.

Fisher had been insanely jealous of his wife, to whom he had been married five years. The woman was compelled to leave him but returned with her husband to their home to secure some clothing. The assault was committed as the couple were leaving the house. Fisher is a consumptive and is no doubt demented.

NEW AIRSHIP.

J. H. Jenson of Christmas has invented an airship with four propellers modeled on the plan of a duck's feet. Each propeller "feathers" so so that on its upward strokes the blade offers little resistance to the air. It is asserted that the machine rises direct from the ground without the necessity for a running start. The inventor has prepared a working model.

TERRITORIAL HIGHWAY.

The first Territorial highway in Arizona is to be built from Globe to Roosevelt and thence through Tonto Basin, across the Verde Valley to Prescott, and from Payson to Flagstaff. At Roosevelt connection will be made with the splendid turnpike that has been constructed by the Reclamation Service as far as Mesa in the Salt River Valley. This highway when completed will give Globe and Phoenix an automobile road as far north as the Grand Cañon. From this point south the road will be extended through San Carlos and Wilcox to Bisbee and Douglas.

BREVITIES.

Harry Lee of Globe is president of the Hawk Hollow Reservoir Company, a corporation mainly capitalized in Pima and Thatcher, for the reclamation of 2000 acres of land in the Gila Valley near Thatcher.

Mulford Winsor of Yuma, Deputy Grand Exalted Ruler, was the officiating officer at the laying of the corner-stone of the new $50,000 Elks' home in Globe. Frank R. Stewart of Phoenix was orator of the day.

A camp of United Spanish War Veterans has been organized in Globe with W. G. Wright commander, and A. D. Guthrie adjutant. It is taking the name of Captain Bucky O'Neill, the Rough Rider officer killed in Cuba.

The Layton School District in Graham county is to be bonded for $5000 for the construction of a four-room school building.

Mrs. S. W. Westmayer and daughter have left Globe with a chauffeur in their automobile for their home in Los Angeles.

In this city, last week, Lee Banghart, son of George Banghart, one of the most notable pioneers of the Southwest, died. It was at the Banghart ranch north of Prescott that the seat of the Territorial government was first established. He leaves two sisters, one Mrs. E. W. Wells, wife of a prominent Prescott capitalist, and Mrs. A. Pike of Pasadena, formerly wife of Gov. Oakes Murphy.

Mr. Frank B. Long Piano

The Frank B. Long Vertical Grand

Piano, with patented equalized tone reflecting sounding board, has the tone volume, sweetness and resonance of the best flat grand.

LONG'S VERTICAL GRAND PIANO

See the Point?

The Frank B. Long Piano Co.

628-630-632 S. Hill St.

RIGHT MAN?

POLICE THINK HE'S FIREBUG.

CHAIN OF CIRCUMSTANTIAL EVIDENCE BEING WOVEN.

San Diego Chief Disbelieves Reports That Officers Are on Wrong Track and Is of Opinion That Adolph Schonek Is the Man Responsible for Many Blazes.

[BY DIRECT WIRE TO THE TIMES.]

SAN DIEGO, April 4.—[Exclusive Dispatch.] It is the belief of the police tonight that in the arrest of Adolph L. Schonek they have captured the crazy individual who for the last few days has excited the people because of innumerable incendiary fires.

While Schonek stoutly denies that he is responsible for the fires, a strong chain of circumstantial evidence is being woven to indicate that he is the perpetrator. His handwriting has been compared with that in the anonymous letters sent out telling of what the firebug proposed to do, and is believed to be identical.

The police received many reports from various sources that they were on the wrong track and that the original firebug would again get busy tonight. Chief Wilson disbelieves these and asserts that in the arrest of Schonek he has the real culprit. Schonek was arrested late last night and has been put through several sweating processes. It is said that nothing tangible developed. Citizens are tonight armed and are patrolling their own residence sections, fearing that further attempts will be made to fire valuable property.

Depredations of the firebug began the latter part of November, when the Logan Heights Methodist Church was discovered in flames. It was here that the first evidences of incendiarism were discovered. Following this, in December fires were started in the Grand Avenue Baptist and in a church on University Heights, one at National City and a Jewish synagogue in the center of the residence part of the city, exciting that setting fire to churches was too tame for his excitable and frenzied brain, the firebug next turned his attention to medium-sized dwellings, and then to larger houses, especially apartments, wherever he could find one empty. So effective, however, is the organization of the fire department that the blazes made but little headway. Another factor in aid of preventing a conflagration in each instance was that the crazy individual usually chose a time when numerous persons were in the neighborhood or before people had retired.

The work of the police aroused the keenest interest on the part of the firemen, forming the officers that if they interfered with his plans he would use explosives for the purpose of causing danger to firemen if they entered the premises. He also sent word that wherever he used explosives he would so designate by attaching a piece of red ribbon, accompanied by a note, to the door knob of the houses he had decided to burn. The ribbon incident first materialized at a fire Saturday night and again last night. Within the last two weeks a dozen fires have been started in various sections of the city. The situation became so alarming that a conference of city officials and leading property owners was held in secret. It was decided to patrol all outlying residence districts with extra men, while owners of automobiles agreed to scour neighborhoods where it was suspected the firebug would next be seen. It was while doing duty in this capacity that Councilman P. E. Woods and J. Murray Loop discovered Schonek at the box on Second and Spruce streets. Schonek when approached started to run, but halted when his pursuers threatened to shoot. He was held until the arrival of Chief Wilson of the police and Chief Aimgren of the fire department, who came up in an automobile.

Schonek showed signs of nervousness and excitement, but maintained that he knew nothing of the fires. At first he refused to talk, but the third-degree process caused him to make partial statements to the effect that he knew something about the fires. Schonek is a son of Mrs. Bertha Schonek, No. 1722 First street. He came here six months ago from Los Angeles. Previous to that, he had lived in San Diego. He is an electrician by trade and has the appearance of being a well-to-do young German. When the crowd surged around the Chief's automobile, upon its arrival with the prisoner at the Police Station, and when Chief Wilson drew his gun, ordering the crowd to stand back, Schonek was the least concerned of those present.

His mother, when informed that her son had been taken to jail, went into hysterics, declaring that he was innocent and that he has always been a good boy.

ALLEGED SMUGGLER.

Ramon Gonzales, accused of being leader of the ring of smugglers that has been operating along the Mexican border from San Diego to El Paso, Tex., is in jail here on a charge of drunkenness and will be turned over to the Federal authorities and held to await action of the grand jury.

Gonzales, according to Deputy United States Marshal Place of this city, came to San Diego to engage in smuggling Chinese across the line into the United States. Evidence has been secured, it is said, connecting him with the headquarters of the smugglers in Los Angeles, San Francisco, Portland, El Paso and Nogales, Ariz. As a result of his capture, it is predicted the smuggling ring in Southern California will be broken up.

CHECK AND NO FUNDS.

Charles R. Lawson, understood to have been released recently from the State Hospital for the Insane at Patton, was arrested yesterday on a charge of attempting to pass a fictitious check. Lawson, it seems, bought clothing at the Rosenthal store, No. 328 South Spring street, and tendered in payment a check for $24.72 on the All Night and Day Bank, when he had no funds there.

COLTON.

COLTON, April 4.—The Transcontinental barber shop was burglarized last night and among the articles stolen were thirteen razors, six pairs of shears, two pairs of clippers, razor strops, hones, a mandolin and a suit case.

C. Meyer, chief engineer of the Union Home Telephone Company, with headquarters at San Pedro, was in the city

There's a Reason!

The success of any enterprise is dependent solely upon the confidence its methods inspire. The Hamburger business grew from that of a small shop to "the largest department store west of Chicago."

There's a Reason!

LARGEST DEPARTMENT STORE WEST OF CHICAGO

Hamburger's

BROADWAY, EIGHTH & HILL STREETS

$2.00 Spring Suitings $1.00

Just half price for any of these new suitings—a dollar saved on every yard you buy! Worth your while, isn't it? All the right weights for suits, skirts and one-piece dresses. Every wanted color—old and new—and some combinations. 56 inches wide. Cuts to advantage.

Exhibition and Sale of Spring and Summer Cotton Dress Goods

"Howard" Dustless Dusters and Dry Floor Mops

are a convenience—a real necessity—to every house or office. There's nothing like them. Perfectly sanitary—dust, clean and polish—hold the dust rather than scatter it all over like ordinary kinds—may be washed with soap and water and still retain their chemical properties. See them in the Basement.

Office Size, 15c
Standard Size, 25c
Dry Floor Mop, $1.25

A veritable picture it is—this "Aisle of Cotton," with its 330 feet of length by 32 feet in width. Cottons with silk threads—silks with cotton threads—every fad and fancy—every staple weave. A perfect riot of color artistically blended and beautifully displayed. Multitudes visited our "Aisle of Cotton" Monday! The exhibit is as wonderful as the response has been phenomenal. Such fabrics—such quantities—and such qualities! Every new line gotten out by the great manufacturers for the spring and summer season is here in all its many grades, colorings and combinations, and the savings at such a sale are hard to compute.

Half-Silk Fabrics, 25c
Seco silks, worth 35c. All colors, plain or illumed with silk dots. Also figured designs, bordered effects. Sheer and dainty for evening wear.

Cotton-Silk Weaves, 50c
Hamburger's "ruff" weave pongee, half silk bordered scarfing, diagonal suitings, figured pongees and cantons. All high-grade.

Half-Silk Foulards, 35c
Also mercerized poplins and ottoman cloth—beautiful fabrics for all occasions. Look like high priced materials. An exceptional offering.

Fancy Colored Dotted Swisses, 15c
Swisses that are sheer and dainty with beautiful colored flower designs. Attractive, good for Spring wear.

Imported Irish Dimities, etc., for 25c
And new French organdies and flaxons; these are delicately colored like spring flowers. Assortment

12½c red seal gingham, endless variety....10c
Fine dress gingham—plaids, stripes, etc..12½c
Fancy stitched ginghams, a dressy novelty..15c
Mercerized Foulards for 12½c

American zephyrs, 32-in. stripes & plaids..20c
Imported English zephyrs of fine texture..25c
Braided zephyrs; very new; dainty colors..35c
Apron check ginghams at.....6¼c

Afternoon and Evening Gowns

The newer models reflect the best efforts of the designer's art. Fabrics are attracting much attention for richness of texture. The exquisite trimming combinations are shown in wide variety and the many styles afford something exclusive for every type and figure. Among the season's novelties are crepe meteors, foulards, crepe de chines, taffetas, messalines, pongees and Tussahs, etc. Street and evening shades.

Afternoon dresses $25 to $50
Evening dresses at $100 to $500

High Class Tailored Suits $35

An Item Of Interest To All Women.

At least fifteen distinct models from which you may choose, so there's no danger of any taste or fancy going unsatisfied. The coats are in the semi and close-fitting effects, 32 to 36 inches long and beautifully lined with silk and peau de cygne. Some plain tailored, with regular mannish notched collars, others have the long shawl collar so much sought after this season. Skirts are all gracefully hanging, side or box plaited. As to materials, there's everything you might desire—mannish cloths, novelty mixtures, sharkskins, basket cloths, diagonals, two-toned diagonals and a host of others in the most preferred plain colors.

Your size is here—for we have 16 years to 50-inch bust.

Beautiful Spring Suits At $20

Swagger, New, Becoming Styles At

An exceptionally strong line at this price. Suits beautifully man-tailored, after the most approved styles. Correct short and medium length coats, semi-fitted, and in two, three and four-button style. Mannish revers, plain or satin faced; also tailored collars. If you are fond of shepherd checks there are some beauties here—also plain and fancy serges and novelty suitings. We especially invite those who are in the habit of paying a great deal more for their suits to see this line. It is indeed worthy of special mention. It includes astounding values at this price—$20.

Women's, small women's and misses' sizes.

Specials From the Millinery Dept.

If you want a trimmed hat, here's your chance—if you want to trim your own, then here's your chance, too. In both instances we can save you money.

Trimm'd Hats $7.50

Many pretty "Ankee Girl" flower trimmed hats in the lot. Also the smart, hand-made turbans of coarse Jap and hair braid that are so popular for suit hats. You'd judge them worth $12.50.

UNTRIMMED HATS

Large Shapes $2.95 Burnt Chip

Of burnt chip straw and just now for a pretty flower trimmed hat, these large shapes are fine. The new French turban in black or black with leghorn crown is also very smart. A large number of each style is on display and you will save by buying either.

Trimming Flowers 50c

An inexpensive but pretty way of trimming the above hats. And you can't put too many on them, either. There are poppies, geraniums, lilacs, roses, daisies and the popular foliage buds. All large bunches.

Hickory Porch Furniture

The old-time hand made furniture—the "last forever" kind, of hickory "loop-poles" bent into comfortable and graceful shapes. Are strongly made.

Nothing to break, nothing to come loose, nothing to warp; no paint or varnish to be spoiled by the rain—snow or sun. Ideal furniture for out-of-doors.

"Old Jackson" Arm Chair $4

This is a very popular style—a perfect imitation of Andrew Jackson's favorite and most comfortable chair. A splendid value at this low price.

Arm Chair, like cut. Has splint seat.....$2.75
Rocking Chair, to match; comfortable $3.50
Arm Rocker, splint seat and back. See cut.....$3.75
Settee, like cut. Large and comfortable.....$5.00

8x10 Ft. GRASS PORCH RUG $6.45

Grass rugs and squares—the summer time floor covering. Durable, sanitary and reversible, they're practical as well as pretty. The new golden brown is much admired. Others in green and blue. Plain colors or bordered effects. Sizes from 6x9 feet at $4.75 down to 18x36 inches at 49c. Third Floor.

Tues. Popular Price LACE DAY HERE

Spring sewing calls for new laces—and many yards at that. Here they are at prices that will enable you to trim every garment as you wish and yet not feel that you are extravagant.

40 Inch Nets, Per Yd. $1

Some of the most popular and fashionable of the season—Toscas and fancy Brussels. These are in white, ecru and colors. The quantity is limited; so you had better come here early.

French Vals, Per Bolt 98

French Val. means the highest quality—the Vals. used for the best kind of work. These are both single and double thread, matched sets and run to 1¾ inches wide. Values to 20c per yard.

New Armenian Lace 8⅓c—10c—15c

The most faddish laces of the season—these little Armenian edges. They launder and wear beautifully. We are showing probably the largest stock in the city. At the various prices you can find the width you need. Large assortment.

18 Inch Gold Cloth, Yd. $1.7

This is the lowest price quoted on gold cloth. For costume and millinery trimming it is quite in vogue. Full 18 inches wide; very little you'll need.

Dress Trimming at 15c Yard

Clearance price on several lines. All styles of piques, bands and soutaches. Values 25c to 35c.

UNION DEPOT.

(Continued From First Page.)

cisco, and will take the matter up with him. Something will be done at once. That has been decided upon already, and the engineers are now at work on the various projects offered."

From President Lovett's conversation it was judged that no definite information will be given out in regard to the site of the buildings, as that would interfere with the purchase of needed real estate, and it is assured that until the Lovett-Ripley conference is finished, even the officials themselves are in the dark as to the place for building the station.

One thing is sure. Some kind of station always will be maintained by the Southern Pacific at the Arcade, because of the reversion clause in the title which the company holds to the land. This clause forces the return of the Arcade Depot property to the Wolfskill estate if a station is not maintained at this point.

SALT LAKE'S PART.

The conference between President Lovett and ex-Senator Clark, which will be held this morning, will definitely settle the question of the part the Salt Lake road is to play in the project. In preparation for this conference, President Clark was closeted yesterday with J. Ross Clark, vice-president in charge of this end of the line, while the Lovett party made its examination of the Southern Pacific holdings in the city. The latter paid special attention to the Arcade approaches, Alameda street, Naud Junction, River Station and the northern end of the yards.

In order to make room for the Clark conference, President Lovett last night changed the plans made for today by Epes Randolph and General Manager McMillan of the Pacific Electric. These plans as first drawn called for a trip over the Pacific Electric lines, including a visit to Long Beach, Pasadena and Alpine Tavern. However, only the Alpine and Pasadena visits will be postponed until tomorrow.

Senator Clark last night refused to talk in regard to the location of the union depot, but gave out a statement to the effect that the matter would be gone into thoroughly before his departure for Arizona, which will take place late in the week.

J. Ross Clark, however, spoke in regard to the station, saying that his line would prefer to see a union station erected in the southern part of the city, where the Salt Lake already owns and operates a bridge over the river. He also said that the matter probably would be definitely settled as a result of the conference planned for this week.

From what can be learned of the attitude of Presidents Lovett, Ripley and Clark, it would seem that Lovett and Clark will stand together, especially as the Harriman interests own 50 per cent. of the stock of the Clark road, and that the whole question ultimately will simmer down to a question of give and take between Lovett and Ripley.

Both are old at the railroad game, and each will seek the advantage in the San Francisco interview. Lovett will want to build a station in which Ripley will pay rent, and this Ripley, probably, will not consent to.

It will be cheaper for both in the long run to combine now, for if the Southern Pacific should build a $5,000,000 station at the Arcade, the Santa Fé could not afford to be left behind, and would have to build one at a greater cost. For this reason, and because of the desire of the Southern Pacific to get away from the operation of through trains along Alameda street, the compromise is expected.

The Chamber of Commerce reception to President Lovett and members of his party will be given tomorrow night in the assembly hall. The public is invited. It is expected there will be informal speaking. A reception committee of representative citizens was appointed yesterday by President Scott.

MARIE CORELLI IMPROVES.

LONDON, April 4.—Marie Corelli, the novelist, who has been ill of pneu-

RED BLANKET, NOT BLOOD.

Frightened Janitor in Downtown Office Building Mistakes Sleeping Man for Victim of Murderer.

José Fernandez, a laborer for the Southern Pacific Company at Brawley, recently had a small steel splinter lodged in his eye. This resulted in a murder scare in the Security building Sunday night, and caused a squad of patrolmen and detectives to take a swift ride. Besides this, a janitor in the Security building had a severe shock when he encountered Fernandez sleeping in the hallway of the building.

When the foreman at Brawley found that Fernandez had a splinter in his eye he told the latter to go to Los Angeles to see Dr. J. D. McCoy, the Southern Pacific physician. Fernandez arrived in this city Sunday night. He went to the doctor's office in the Security building and found the office closed for the night.

Resolved to be on hand early in the morning Fernandez unrolled a big red blanket he carried in his valise, and made a bed in the hallway. Wrapped in the blood-colored blanket, he slept serenely. Later that night the janitor walked down the hall and received a shock. Stretched on his back was a man apparently bathed in blood. A valise opened beside the body showed the motive of a murder.

With a yell, the janitor ran down the hall to summon the police. Fernandez awoke, saw the flying apparition and remarked "Caramba, him act ver nutty. I break his block he come back." Then he continued his slumbers.

He was rudely awakened by excited officers, who were indignant when they found he was a fraudulent corpse. He was taken from the building and forced to find other lodgings.

The visitor from Brawley was the first man Dr. McCoy met when he reached his office yesterday morning.

Join the Homeseekers' Excursion.

Great trip; fine sights, interesting and in-

Smith's GROCERS

WHY PHONE ORDERS?—Or better still—Just give us your Phone and we will call you each morning. This is better. You get the same cash ways. She gives you individual attention saves repeating your name and address.—Try it. Phone costs money, it should give you service.

SPECIAL TODAY:

		ASPARAGUS
Telephone Peas, 2 lbs.	15c	Fancy
Artichokes, 3 for	25c	Northern
Celery, Fancy Northern	5c	White, per lb.
Spinach, 4 for	5c	

25c Per lb. HOTEL BLEND COFFEE. Roasted Fresh Daily, Per lb.

U-All-No After Dinner Mints Small Pak. 10c. Large Pak. 25c.

WALTER E. SMITH 216-218 SO. SPRING HOME 10666; SUNSET MAIN

Upholstering Finishing Polishing and Repairing Mattress Renovating

Bryant Upholstered Furniture Co. 1036 South

Two Parts, Complete—32

The

Twenty-Ninth Year

PER ANNUM, $9.00 | Per Month, 75 Cts. Or 25¢ Cents a Copy

THE SKY.

BRIEF WEATHER REPORT.

The complete weather report, including tentative temperatures, will be found on page 13, part II.

MINIMUM TEMPERATURES: Los Angeles, 54; Boston, 30; New York, 37; Washington, 36; Pittsburgh, 29; Cincinnati, 32; Chicago, 30; Kansas City, 32; St. Paul, 24; Jacksonville, 64.

FORECAST—For Los Angeles and vicinity: Rainfall, with occasional showers; light rain, clearing to-west. For San Diego and vicinity: Cloudy; showers in morning; breaking away during day; moderate southwest wind.

Sunrise, 5:53; sunset, 6:17; moon rises, 4:38 p. m. Thursday.

YESTERDAY—Maximum temperature, 64 degs.; minimum, 54 degs. Wind 5 a. m., west; velocity, 9 miles; 5 p. m., west; velocity, 6 miles. At midnight the temperature was 57 degs.; cloudy.

TODAY—At 2 a. m. the temperature was 56 degs.; cloudy.

THE PAPER TODAY:

Total Pages of Matter.....81 Cols.
Total Advertising Matter.....343 Cols.
Printed Yesterday.....84,650 Copies.

The Times

INDEX TO PARTS, PAGES, CAPTIONS

PART I.

Wets Win Middle West Elections.
Mrs. Hetty Green Critically Ill.
Roosevelt's Day in Old Rome.
Unionist Implicated in Murders.
Dramatic Testimony in Miller Trial.
News of the Pacific Slope States.
Affairs at the National Capital.
Philadelphia Trolley Strike Off.
All the Latest Sporting News.
Shipping: On the Water Front.
City News in Brief: Vital Record.

PART II.

Dr. Jones Mixed in Liquor Charge.
Prominent Woman Goes to Jail.
Public Service: City Hall and Courts.
The Oil Industry in California.
The Editorial Page: Pen Points.
Society of the Los Angeles Plaza.
Events in Los Angeles Society.
Broadway Store Employees Meet.
"The Times" Up-Valley Excursion.
Girl's Suicide Follows Arrest.
Hamburger Employees Dance.
Affairs of Orange County.
"Sheath of the Tabernacle."
Market Reports: Financial.
Latest Imports Los Angeles Harbor.

POINTS OF THE NEWS IN THIS ISSUE.

CITY. President Lovett of Southern Pacific from Pedro harbor and it is said that the Southern Pacific Company will spend a large sum in making improvements there.

Two years of sane drinks carbolic acid and then shoots herself, ending a career dominated by the love of her mother's money.

Wilbur B. Osborn, the "Count" of Los Angeles, is taken to San Quentin guarded and with handcuffs bound, to serve remainder of five-year sentence.

Thirteen Sigma Xi professors and students from Cornell University debate, while others in contact with Columbia, on the latter's being "turned down" by having to uphold the freaky theories.

Students are miffed by Mayor Gaynor's action in the matter and declare that he is no officer whose duty it is to correct the ways of Cornell.

Mrs. Ida Tarbell Tarbell, who gave Author Winston Churchill inspiration for the novel, is in City Jail smiling with the drug which causes her arrest on a charge of shoplifting.

Special committee of Charter Revision Commission announces that woman never voted in Los Angeles because of wording of constitution adopted in 1879.

Political Equality League of Southern California is organized at Hotel Angeles with Mrs. Caroline Severance as president. Mrs. Severance is one of the oldest of women in this State.

Family is rent asunder by dispute over title to old Los Feliz Rancho and is filed in Superior Court to force an ouster from those in charge.

Board of Supervisors awards contract to Holmes Gun for burglar alarm system for County Treasurer's new safe, and company threatens to sue the county.

CHICO, CALIFORNIA, Jack Cudahy is the self-imposed comfort of his father yesterday and showed his father how to golf.

Los Angeles Beach Chamber of Commerce holds annual meeting.

Senator Bard's condition very grave; word from Los Angeles examined him.

Circuit Court dissolves writ of prohibition forbidding Judge Cole of Imperial to authorize issue of certificates by Board of California Development Company.

Contra rancher sidesteps one side and hands us another; both bite him.

Santa Ana Board of Health notifies Orange Supervisors that buildings housing tubercular sufferers are nuisances.

Growers of Pomona, Claremont, Upland, Lordsburg, Glendora, Azusa and Monrovia form union against raise in wages by County Assessor.

Boilermaker Barndollar painfully injured at Beach.

SANTO SLOPE. Santa Barbara lawyer appears in Superior Court for contempt in case of language filed in brief criticising court's decision.

Growers of Northern California to control this year's crop and to better prices.

Board of State Lunacy Commission of Insane Los Angeles Purchases more than San Francisco.

Imperial Order of Moosehead, sort of the L.O.O.F., is ordered abolished and Hire Raymond.

LITERAL EASTERN. Estrangement is told by Mrs. Owen Kildare; she is in New York to be with her father-husband is sick there.

Theatrical Drummers' Association advises Los Angeles as place for Panama Exposition; support is pledged.

Philadelphia Inquirer now says it will put men at work to handle all freight; strike leaders deny that company has broken rules of employment of men post-poned.

Rev. Dr. McIntyre, answering Archbishop Ireland's comments on Rome episode, calls Catholic Church "double-tongued falsifier of people."

Washington: Senator Heyburn urges public lands court amendment to railroad bill; holds floor of Senate for three hours.

Representative Martin still insists there was scandal in Philippines; introduces resolution in House.

Supreme Court hears arguments in the Missouri River rates case.

Sub-committee reports favorable on Senate bill to make legitimate trades unions.

Intense feeling against Japanese is smouldering in Bogota; slight incident would renew demonstrations.

President Roosevelt disapproves of attempt of Methodist bishops in Rome to make peace with the Vatican episode and prompts reception planned for today.

FINANCIAL. Bunched orders by professional clique of stock market agree to buy from being the dullest day of the year.

Government issues bill for loan of $30,000,000 to Panama; Republican leader offers to buy the amount in return for water rights.

Financial break in New York curbs the upward trend of sales; bulls' confidence undermined.

HEAVY SNOW IN MISSOURI.

ST. LOUIS (Mo.) April 5.—[Exclusive Dispatch.] Six inches of snow on a level all over Central Missouri tonight and blossoming apple and peach trees are heavily loaded with wet snow. It is clear to-

ST. PAUL, (Minn.) April 5.—[Exclusive Dispatch.] Bishop [illegible] formerly of Los Angeles, of the Methodist Church, South, and the Northwest, [illegible] Saratoga Springs, N. Y., has wired a local paper to [illegible] to a query, the following regarding the Roosevelt episode at Rome:

"A telegram from Rome shows that Archbishop Ireland again attacked the Methodist Episcopal Church and dragged Roosevelt episode at Rome. This has no part or share in it. He calls my people villainous and calumnious. I bore no slander from him with me. My patience is now exhausted.

"I hereby brand John Ireland's double-tongued falsification, a cowardly accusation than himself, who are [illegible] the free grace of God on terms of priestly mockery.

"I also challenge him to discuss the question in American papers or in open forum, when I am present. I have great Christian and Roman Catholic people in my church. The machine has a blood record of centuries of history.

"I notice that the other bishops, who discussed the matter, are as venomous as Ireland. I have no fear to fear Methodism and my country's son. It stands for Jesus Christ and open-minded brotherhood and the gospel privileges to all."

(Continued on [illegible])